

**Site Inspection Report for  
Charlotte County –  
Ann & Chuck Dever Regional Park &  
Community Pool Splash Pad  
Florida Hurricane Ian (DR-4673-FL)**



Park: Ann and Chuck Regional Park

Address: 6791 San Casa Drive  
Englewood, Florida, 34224

GPS: 26°55'5.47"N , 82°18'50.30"W



Skateboard Park  
Canopy Shade (1) and Structure A  
GPS: 26.92021 , -82.31411

Playground Picnic Area  
Canopy Shade (1) and Structure B  
GPS: 26.91977 , -82.31475

Umbrella Shade (1) and Structure C  
GPS: 26.91968 , -82.31470





**Created:** 8/2/2023, 9/2/2023 (FEMA), 10/16/2023 (FEMA),  
12/4/2024 (Splash Pad Initial), 1/11/2024 (FEMA)

**Location:** Ann & Chuck Dever Regional Park

**Address:** 6791 San Casa Drive, Englewood, Florida, 34224

**No. Items:**

**Company:** CSA Consulting Group

(1)

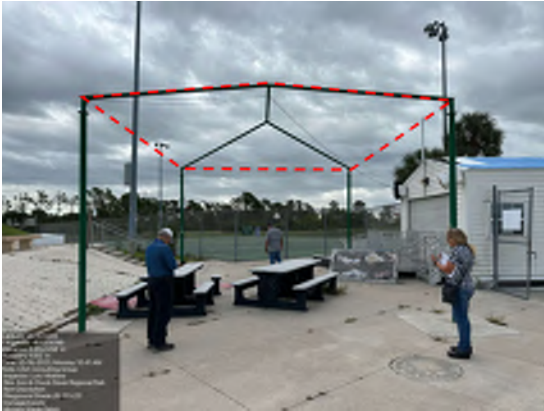

**Created:** Mon 16 Oct 10:41 2023

**Group:** Skateboard Park Shade & Structure A

**GPS Lat/Lon:** 26.92021 , -82.31411

**Cause of Damage:** High Winds

**Component Description:**

Overview Photo of Shade Structure

- Shade Structure (20' x 25')
- (4) 12' Posts (above grade)
- (4) Rail Beams
- (2) Sleeve(s)
- Approximate shade dimensions 25' L x 20' W

(2)



**Created:** Mon 16 Oct 10:41 2023

**Group:** Playground Picnic Shade & Structure B

**GPS Lat/Lon:** 26.91977, -82.31475

**Cause of Damage:** High Winds

**Component Description:**

Overview Photo of Shade Structure (1)

Approximately 400 SF of BCI Burke® ShadePlay  
Canopy Square shaped fabric,

Approximate shade dimensions 20' L x 20' W

4 each of BCI Burke® Play Systems

Galvanized steel tube posts and  
associated footings, Approximately 14 FT long x 8  
IN in diameter

4 each of BCI Burke® Play Systems

Galvanized steel tube top shade  
connector arms, Approximately 13 FT long x 5 IN in  
diameter



**Created:** 8/2/2023, 9/2/2023 (FEMA), 10/16/2023 (FEMA),  
12/4/2024 (Splash Pad Initial), 1/11/2024 (FEMA)  
**Location:** Ann & Chuck Dever Regional Park  
**Address:** 6791 San Casa Drive, Englewood, Florida, 34224  
**No. Items:**

**Company:** CSA Consulting Group

(3)



**Created:** Mon 16 Oct 10:41 2023  
**Group:** Playground Picnic Shade & Structure B  
**GPS Lat/Lon:** 26.91977, -82.31475  
**Cause of Damage:** High Winds  
**Component Description:**

Approximately 400 SF of BCI Burke® ShadePlay  
Canopy Square shaped fabric,

Approximate shade dimensions 20' L x 20' W

4 each of BCI Burke® Play Systems  
Galvanized steel tube posts and  
associated footings, Approximately 14 FT long x 8  
IN in diameter

4 each of BCI Burke® Play Systems  
Galvanized steel tube top shade  
connector arms, Approximately 13 FT long x 5 IN in  
diameter

(4)



**Created:** Mon 16 Oct 10:41 2023  
**Group:** Playground Picnic Shade & Structure B  
**GPS Lat/Lon:** 26.91977, -82.31475  
**Cause of Damage:** High Winds  
**Component Description:**

Approximately 400 SF of BCI Burke® ShadePlay  
Canopy Square shaped fabric,

Approximate shade dimensions 20' L x 20' W

4 each of BCI Burke® Play Systems  
Galvanized steel tube posts and  
associated footings, Approximately 14 FT long x 8  
IN in diameter

4 each of BCI Burke® Play Systems  
Galvanized steel tube top shade  
connector arms, Approximately 13 FT long x 5 IN in  
diameter



**Created:** 8/2/2023, 9/2/2023 (FEMA), 10/16/2023 (FEMA),  
12/4/2024 (Splash Pad Initial), 1/11/2024 (FEMA)

**Location:** Ann & Chuck Dever Regional Park

**Address:** 6791 San Casa Drive, Englewood, Florida, 34224

**No. Items:**

**Company:** CSA Consulting Group

(5)



**Created:** Mon 16 Oct 10:41 2013

**Group:** Umbrella Shade and Structure C

**GPS Lat/Lon:** 26.91968, -82.31470

**Cause of Damage:** High Winds

**Component Description:**

225 SF of BCI Burke® ShadePlay Umbrella Shade

approximate shade dimension 15 FT long x 15 FT wide

**Site Inspection Report for  
Charlotte County –  
Carmalita Park  
Florida Hurricane Ian (DR-4673-FL)**





# Parks: South County - Carmalita Park

Project 714063 / DI 1308347

Grants Portal Address:  
6905 Carmalita St  
Punta Gorda, Florida 33950

Grants Portal GPS:  
26.92727, -82.02114

## Legend

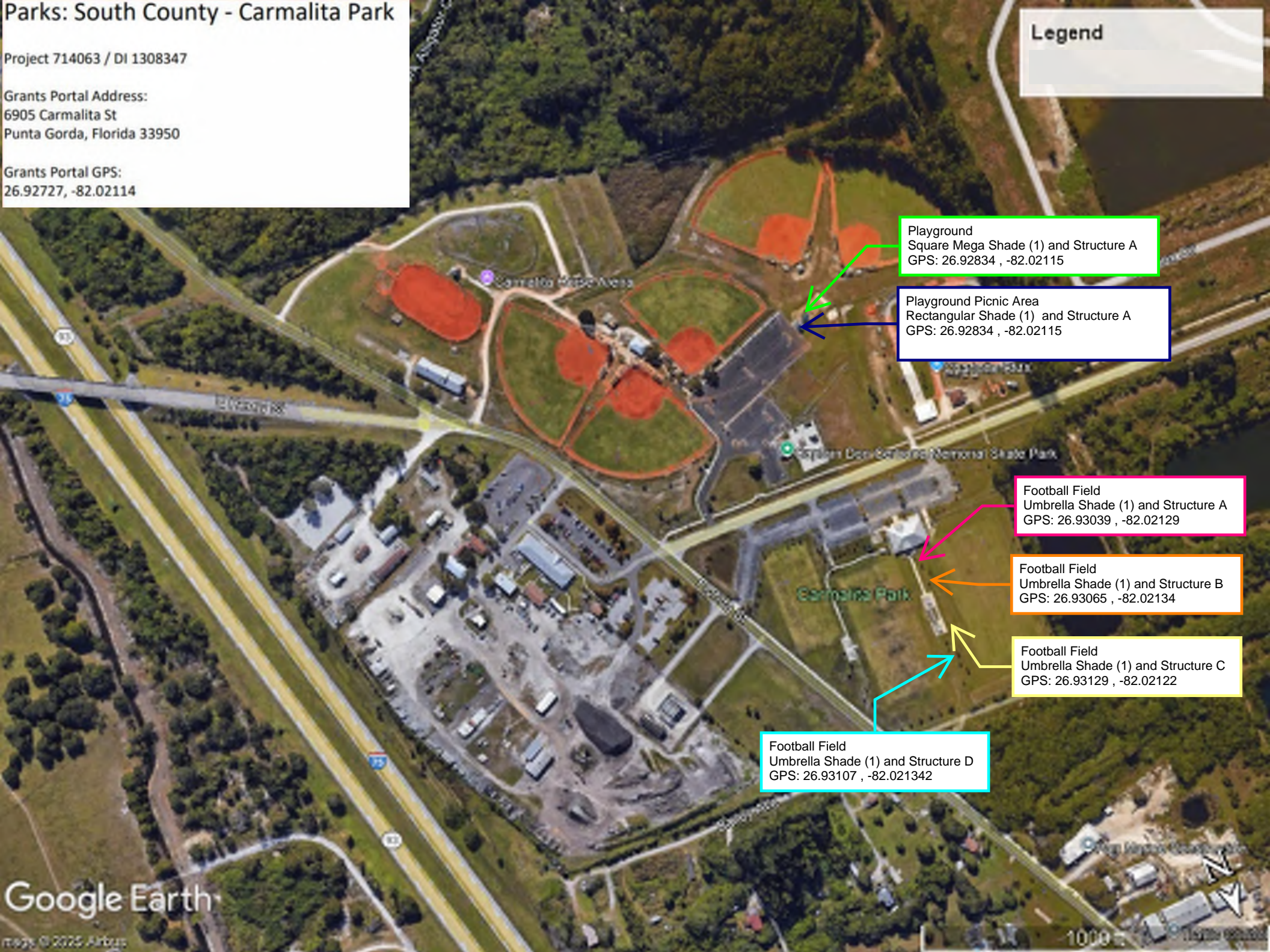

Playground  
Square Mega Shade (1) and Structure A  
GPS: 26.92834 , -82.02115

Playground Picnic Area  
Rectangular Shade (1) and Structure A  
GPS: 26.92834 , -82.02115

Football Field  
Umbrella Shade (1) and Structure A  
GPS: 26.93039 , -82.02129

Football Field  
Umbrella Shade (1) and Structure B  
GPS: 26.93065 , -82.02134

Football Field  
Umbrella Shade (1) and Structure C  
GPS: 26.93129 , -82.02122

Football Field  
Umbrella Shade (1) and Structure D  
GPS: 26.93107 , -82.021342

Google Earth

maps © 2025 Airbus

1000



**Created:** Mon 02 Oct 16:03 2023  
**Location:** Carmalita Park  
**Title:** 2605 Carmalita St, Punta Gorda, Florida  
33950  
**No. Items:** 8

**Contact:**  
**Company:** CSA Consulting Group

(1)



**Created:** Tue 03 Oct  
15:10 2023  
**Group:** Signage  
**Cause of Damage:** N/A  
**GPS Lat/Long:** 26.92950,  
-82.01940

**Component Description:**  
Overview Photo of Park Entry Signage

(2)



**Group:** Playground Mega Shade  
and Structure A  
**Cause of Damage:** Wind/Wind-  
Borne Debris  
**GPS Lat/Long:** 26.92834, -82.02115

**Component Description:**  
MegaSpan shade structure missing.

10" Diameter Posts - Center post  
22' to top

Approximate shade dimensions 50' L x 50' W



**Created:** Mon 02 Oct 16:03 2023  
**Location:** Carmalita Park  
**Title:** 2605 Carmalita St, Punta Gorda, Florida

**Contact:**  
**Company:** CSA Consulting Group

**No. Items:** 8

---

(3)



**Group:** Football Field Umbrella Shade and Structure A  
**Cause of Damage:** Wind/Wind-Borne Debris  
**GPS Lat/Long:** 26.93039, -82.02129

**Component Description:**  
Umbrella Shade(10). Structural damage at the arm. Shade missing. Bolts and nuts have stress bends.

Approximate shade dimensions 20' L x 20' W

(4)



**Created:** Tue 03 Oct  
**Group:** Football Field Umbrella Shade and Structure B  
**Cause of Damage:** Wind/Wind-Borne Debris  
**GPS Lat/Long:** 26.93065, -82.02134

**Component Description:**  
Sustain tensional bends at one arm.

Approximate shade dimensions 20' L x 20' W

5' x 5' x 5' concrete foundation under grade.

**Created:** Mon 02 Oct 16:03 2023  
**Location:** Carmalita Park  
**Title:** 2605 Carmalita St, Punta Gorda, Florida

**Contact:**  
**Company:** CSA Consulting Group

**No. Items:** 8

---

(5)



**Group:** Football Field Umbrella Shade and Structure C  
**Cause of Damage:** Wind/Wind-Borne Debris  
**GPS Lat/Long:** 26.93129, -82.02122

**Component Description:**  
Stress bend at East Arm. (5) bent bolts.

Approximate shade dimensions 20' L x 20' W

(6)

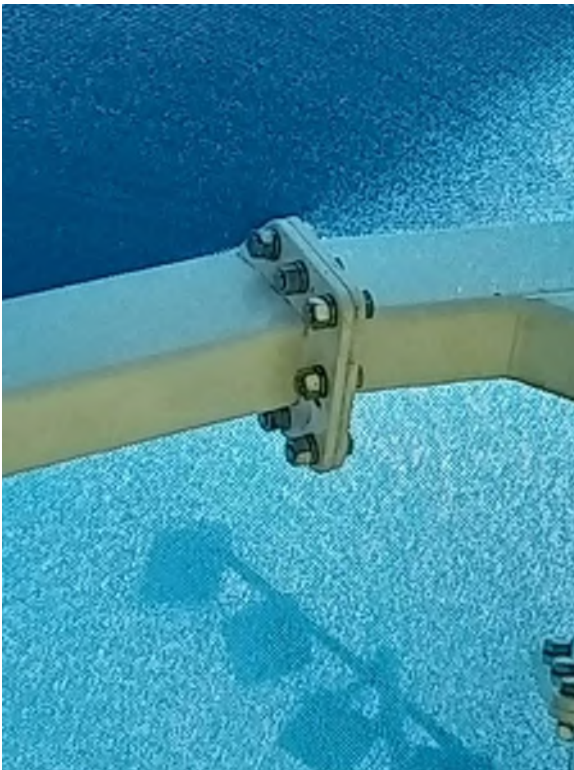

**Created:** Tue 03 Oct  
**Group:** Football Field Umbrella Shade and Structure D  
**Cause of Damage:** Wind/Wind-Borne Debris  
**GPS Lat/Long:** 26.93107, -82.021342

**Component Description:**  
Bent arm.

Approximate shade dimensions 20' L x 20' W

5' x 5' x 5' concrete foundation under grade.



**Created:** Mon 02 Oct 16:03 2023  
**Location:** Carmalita Park  
**Title:** 2605 Carmalita St, Punta Gorda, Florida

**Contact:**  
**Company:** CSA Consulting Group

**No. Items:** 8

---

(7)



**Group:** Football Field Umbrella Shade and Structure D  
**Cause of Damage:** Wind/Wind-Borne Debris  
**GPS Lat/Long:** 26.93107, -82.021342

**Component Description:**

Main support post bent.

Refer to photo (31).

Approximate shade dimensions 20' L x 20' W

(8)



**Created:** Tue 03 Oct 13:55 2023  
**Group:** Playground Picnic Area Shade and Structure A  
**Cause of Damage:** Wind/Wind-Borne Debris  
**GPS Lat/Long:** 26.92834, -82.02115

**Component Description:**

Rectangular Shade

Approximate shade dimensions 22' L x 15' W

Angle sleeve  
4" pipe from sleeve

Missing shade.

**Site Inspection Report for  
Charlotte County –  
Centennial Park Campus  
Florida Hurricane Ian (DR-4673-FL)**





# Parks Mid County - Centennial Park Campus

Project 714039 DI 1308073

Grants Portal Address:  
1185 Centennial Park Blvd  
Port Charlotte, Florida 33953

Grants Portal GPS:  
27.07079, -82.17902

## Legend

📍 28.93121, -82.02135

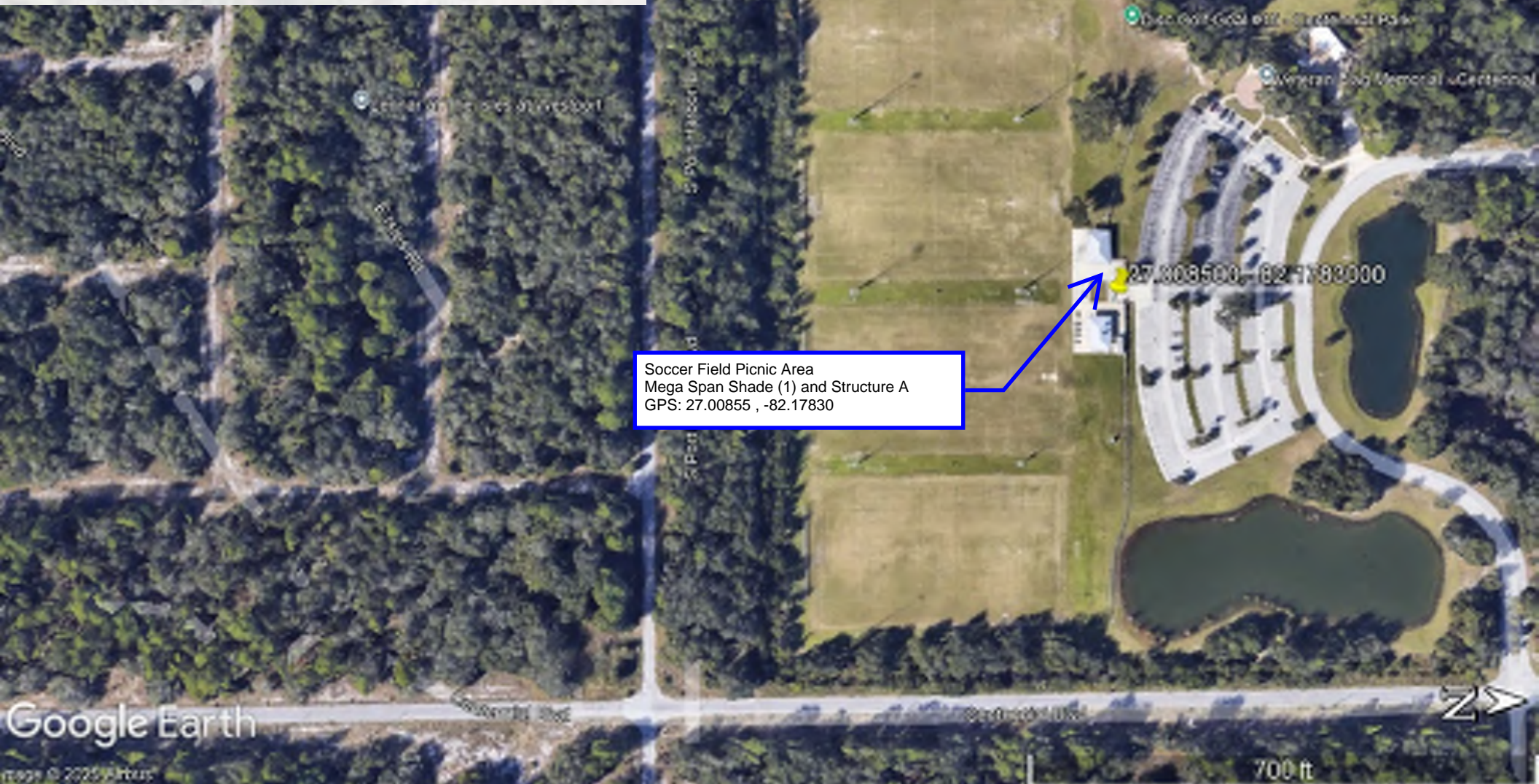







**Created:** Wed 13 Sep 07:22 2023  
**Department:** Community Services  
**Site:** Centennial Park  
**Address:** 1185 Centennial Blvd.,  
 Port Charlotte, Florida, 33953  
**No. Items:** (8) Subject Item(s)

**Contact:**  
**Company:** CSA Consulting Group

(1.)



**Created:** Wed 13 Sep 09:57 2023  
**Group:** Soccer Field Mega Span Shade & Structure A  
 (Super Dome Hip Shade)  
**GPS Lat/Lon:** 27.00855, -82.17830  
**Cause of Damage:** Wind/Wind-Borne  
 Debris

**Component Description:**

Approximate shade dimensions 35.5' L x 30' W

8" diameter steel pipe apparently did not experience any win driven damage or bends.

Missing (2) steel tensile cables, and the fabric was blue in colour.

(2.)



**Created:** Wed 13 Sep 10:01 2023  
**Group:** Soccer Field Mega Span Shade & Structure A  
**GPS Lat/Lon:** 27.00855, -82.17830  
**Cause of Damage:** N/A  
**Component Description:**

Approximate shade dimensions 35.5' L x 30' W

8" diameter steel pipe apparently did not experience any win driven damage or bends.

Missing (2) steel tensile cables, and the fabric was blue in colour.

**Created:** Wed 13 Sep 07:22 2023  
**Department:** Community Services  
**Site:** Centennial Park  
**Address:** 1185 Centennial Blvd.,  
 Port Charlotte, Florida, 33953  
**No. Items:** (8) Subject Item(s)

**Contact:**  
**Company:** CSA Consulting Group

(3.)



**Created:** Wed 13 Sep 10:02 2023  
**Group:** Soccer Field Mega Span Shade & Structure A  
**GPS Lat/Lon:** 27.00855, -82.17830  
**Cause of Damage:** Wind/Wind-Borne  
 Debris  
**Component Description:**

8" diameter steel pipe apparently did not experience any win driven damage or bends.

Missing (2) steel tensile cables, and the fabric was blue in colour.

(4.)



**Created:** Wed 13 Sep 10:05 2023  
**Group:** Soccer Field Mega Span Shade & Structure A  
**GPS Lat/Lon:** 27.00855, -82.17830  
**Cause of Damage:** Wind/Wind-Borne  
 Debris  
**Component Description:**

8" diameter steel pipe apparently did not experience any win driven damage or bends.

Missing (2) steel tensile cables, and the fabric was blue in colour.





**Created:** Wed 13 Sep 07:22 2023  
**Department:** Community Services  
**Site:** Centennial Park  
**Address:** 1185 Centennial Blvd.,  
Port Charlotte, Florida, 33953  
**No. Items:** (8) Subject Item(s)

**Contact:**  
**Company:** CSA Consulting Group

(5.)



**Created:** Wed 13 Sep 10:02 2023  
**Group:** Playground Mega Shade & Structure D  
**GPS Lat/Lon:** 27.01396, -82.17404  
**Cause of Damage:** Wind/Wind-Borne  
Debris

**Component Description:**

1 each of approximate shade dimensions  
45 FT long x 23 FT wide

CoolNet Aquatic Blue fabric and cables  
for an R2345 Playground Shade, includes  
hardware

(6.)



**Created:** Wed 13 Sep 10:05 2023  
**Group:** Playground Single Post Shade & Structure A  
**GPS Lat/Lon:** 27.01393, -82.17388  
**Cause of Damage:** Wind/Wind-Borne  
Debris

**Component Description:**

1 each of approximate shade dimensions  
15 FT x 15 FT

Offset single post pyramid with shade and  
hardware.

**Created:** Wed 13 Sep 07:22 2023  
**Department:** Community Services  
**Site:** Centennial Park  
**Address:** 1185 Centennial Blvd.,  
 Port Charlotte, Florida, 33953  
**No. Items:** (8) Subject Item(s)

**Contact:**  
**Company:** CSA Consulting Group

(7.)



**Created:** Wed 13 Sep 10:02 2023  
**Group:** Playground Offset Shade & Structure B  
**GPS Lat/Lon:** 27.01378, -82.17403  
**Cause of Damage:** Wind/Wind-Borne  
 Debris

**Component Description:**

2 each of approximate shade dimensions 15 FT x 15 FT

Offset single post pyramid with shade and hardware.

(8.)



**Created:** Wed 13 Sep 10:05 2023  
**Group:** Playground Offset Shade & Structure C  
**GPS Lat/Lon:** 27.01378, -82.17403  
**Cause of Damage:** Wind/Wind-Borne  
 Debris

**Component Description:**

2 each of approximate shade dimensions 15 FT x 15 FT

Offset single post pyramid with shade and hardware.



**Site Inspection Report for  
Charlotte County –  
Deep Creek Park  
Florida Hurricane Ian (DR-4673-FL)**





# Parks: Mid County-Deep Creek Park

Project # 714108 / DI # 1308166

Grants Portal Address:  
25555 Sandhill Blvd.,  
Port Charlotte, Florida 33963

Grants Portal GPS: 27.01669, -82.02577

Precise GPS: 27.016734, -82.025770

## Legend

 27.016734, -82.025770



Playground  
Mega Shade (1) and Structure A  
GPS: 27.01669, -82.02577

Google Earth

Image Landsat / Copernicus

400 ft







**Created:** Tue 07 Nov 08:16 2023  
**Location:** 25555 Sandhill Blvd., Port Charlotte, FL 33983  
**Title:** Mid County-Deep Creek Park  
**No. Items:** (4) Subject Photos

**Contact:**  
**Company:** CSA Consulting Group  
**Phone:**  
**Email:**

(1)



**Created:** Tue 07 Nov 08:19 2023  
**Group:** Park Entry Signage (A)  
**GPS Lat/Lon:** 27.017104, -82.025652  
**Cause of Damage:** High Winds  
**Component Description:**  
Overview Photo of the Park Entry Signage

(2)



**Created:** Tue 07 Nov 08:27 2023  
**Group:** Playground Mega Shade & Structure (A)  
**GPS Lat/Lon:** 27.01669, -82.02577  
**Cause of Damage:** High Winds  
**Component Description:**  
Mega Span Shade Structure suffered a large wind event which separated its fabric shade during the high wind event of hurricane Ian.

Approximate shade dimensions 65' L x 30' W



**Created:** Tue 07 Nov 08:16 2023  
**Location:** 25555 Sandhill Blvd., Port Charlotte, FL 33983  
**Title:** Mid County-Deep Creek Park  
**No. Items:** (4) Subject Photos

**Contact:**  
**Company:** CSA Consulting Group  
**Phone:**  
**Email:**

(3)



**Created:** Tue 07 Nov 08:28 2023  
**Group:** Playground Mega Shade & Structure (A)  
**GPS Lat/Lon:** 27.01669, -82.02577  
**Cause of Damage:** High Winds  
**Component Description:**  
Dimensions: (4) 10' Dia. Powder Coated Steel Column, High Quality Finish, Welded flange (top), (4) 4' x 4' x 3' CIP Footer(s), #5 Rebar, (16) 1-inch Bolt, Nut, Washer(s)

Approximate shade dimensions 65' L x 30' W

(4)



**Created:** Tue 07 Nov 08:35 2023  
**Group:** Playground Mega Shade & Structure (A)  
**GPS Lat/Lon:** 27.01669, -82.02577  
**Cause of Damage:** High Winds  
**Component Description:**  
Photo depicts (1) nut & washer missing from high tension vibrational stresses during the event.

Refer to Photo (3).



**Site Inspection Report for  
Charlotte County – Franz Ross Park  
Florida Hurricane Ian (DR-4673-FL)**





# Mid-County Franz Ross Park

Project #714108 / DI #1308111

Grants Portal Address:

19355 Quesada Blvd. Port Charlotte, FL. 33948

GPS Location:

27.01664, -82.02567

Playground  
Mega Shade (1) and Structure (A)  
GPS: 27.00875, -82.12923

27.0087516, -82.1292042

Franz Ross Park

Google Earth

Image © 2025 Google

200 ft

N



(1)



**Created:** Tue 24 Oct 08:24 2023  
**Group:** Playground Shade Structure (A)  
**GPS Lat/Lon:** 27.00878, -82.12923  
**Cause of Damage:** Wind  
**Component Description:**  
 Playground Mega Shade and Structure A. Approximate shade dimensions 35' L x 30' W  
 9" diameter columns. Missing shade fabric.

(2)



**Created:** Tue 24 Oct 08:26 2023  
**Group:** Playground Mega Shade and Structure A  
**GPS Lat/Lon:** 27.00878, -82.12923  
**Cause of Damage:** Wind  
**Component Description:** Refer to Photo (1).



**Created:** Tue 24 Oct 08:15 2023  
**Location:** Franz Ross Park  
**Address:** 19333 Quesada Ave., Port Charlotte, FL 33948  
**No. Items:** 3

**Company:** CSA Consulting Group

(3)



**Created:** Tue 24 Oct 08:28 2023  
**Group:** Playground Mega Shade and Structure A  
**GPS Lat/Lon:** 27.00875, -82.12923  
**Cause of Damage:** Wind  
**Component Description:**  
Refer to Photo (1).



Mid County-Harold Avenue Park Campus  
Project #713983 / DI #1308162

Grants Portal Address:  
23400 Harold Ave, Port Charlotte, FL 33980

Legend

● - Harold Ave. Park







**Created:** Thu 21 Sep 10:42 2023  
**Location:** Harold Avenue Regional Park  
**Address:** 23400 Harold Avenue,  
Port Charlotte, FL 33980  
**No. Items:** (4) Subject items

**Contact:**  
**Company:** CSA Consulting Group

(1)



**Created:** Thu 21 Sep 11:14 2023  
**Group:** Signage  
**GPS Lat/Lon:** 26.013714, -82.061389  
**Cause of Damage:** N/A  
**Component Description:**  
Overview Photo.

(2)



**Created:** Thu 21 Sep 12:14 2023  
**Group:** Baseball Field 4  
Shade & Structure A  
**GPS Lat/Lon:** 27.01454, -82.06127  
**Cause of Damage:** High Winds  
**Component Description:**  
4-column mega span shade structure  
fabric missing.  
  
Approximate shade dimensions 31' L x 27' W  
5" wide columns.



**Created:** Thu 21 Sep 10:42 2023  
**Location:** Harold Avenue Regional Park  
**Address:** 23400 Harold Avenue,  
 Port Charlotte, FL 33980  
**No. Items:** (4) Subject items

**Contact:**  
**Company:** CSA Consulting Group

(3)



**Created:** Thu 21 Sep 12:19 2023  
**Group:** Baseball Field 4  
 Shade & Structure A  
**GPS Lat/Lon:** 27.01454, -82.06127  
**Cause of Damage:** High Winds  
**Component Description:**  
 4-column mega span shade structure  
 fabric missing.  
 5" wide columns.

(4)



**Created:** Thu 21 Sep 12:19 2023  
**Group:** Tennis Court Playground Shade  
 and Structure A  
**GPS Lat/Lon:** 27.01436, -85.05825  
**Cause of Damage:** High Winds  
**Component Description:**  
 Shade Structure Missing Fabric.  
  
 (High density polyethylene with Ultra-Violet UV  
 Stabilized),  
 Approximate shade dimensions 45' L x 30' W  
 1 each of Metal Pole for Playground Shade - 18  
 FT(H) x 8-inch diameter



**Site Inspection Report for  
Charlotte County –  
Rotonda Park  
Florida Hurricane Ian (DR-4673-FL)**





# Parks: West County-Rotonda Park

LEGEND

Project #713374 / DI #1308060

Grants Portal Address:  
100 Rotonda Blvd E., Rotonda, Florida, 33947

Playground  
Hip Shade (1) and Structure A  
GPS Location:  
26.89140, -82.26998

Playground  
Hip Shade (1) and Structure B  
GPS Location:  
26.89125, -82.26994

Google Earth

Image © 2025 Airbus







**Created:** Fri 17 Nov 11:19 2023  
**Title:** West County-Rotonda Park  
**Location:** 100 Rotonda Blvd E, Rotonda West,  
FL 33947  
**No. Items:** (5) Subject Photos

**Company:** CSA Consulting Group

(1)



**Created:** Fri 17 Nov 11:40 2023  
**Group:** Playground Shade and Structure (A)  
**GPS Lat/Lon:** 26.89140, -82.26998  
**Cause of Damage:** High Winds  
and Windborne Debris

**Component Description:**

Overview of damaged rectangular Shade Structure (A) and Swing Set (A) from fallen tree/windborne debris. Complete displacement of Shade Structure, only (1) column remains.

Rectangular Shade Structure: (per POC)

Approximate shade dimensions 40' L x 40' W

Height: 15' above grade

4 each of 4IN x 4IN square shaped Galvanized Steel Posts, 15 FT high

4 each of Galvanized Steel Tubular Hip Rail Arms, 26 FT long x 5 IN in diameter

1 each of Galvanized Steel Tubular Truss, 6 FT long x 5 IN in diameter

(2)



**Created:** Fri 17 Nov 11:44 2023  
**Group:** Playground Shade and Structure (A)  
**GPS Lat/Lon:** 26.89140, -82.26998  
**Cause of Damage:** High Winds

**Component Description:**

Overview of Playground (A), counter angle depicts missing structure and shade fabric.





**Created:** Fri 17 Nov 11:19 2023  
**Title:** West County-Rotonda Park  
**Location:** 100 Rotonda Blvd E, Rotonda West,  
FL 33947  
**No. Items:** (5) Subject Photos

**Company:** CSA Consulting Group

(3)



**Created:** Fri 17 Nov 11:47 2023  
**Group:** Playground Shade and Structure A  
**GPS Lat/Lon:** 26.89140, -82.26998  
**Cause of Damage:** High Winds  
**Component Description:**  
Close-up of Playground (A) remaining column, photo depicts the column to be Off Center as seen.

(4)



**Created:** Fri 17 Nov 11:50 2023  
**Group:** Playground Shade and Structure B  
**GPS Lat/Lon:** 26.89125, -82.26994  
**Cause of Damage:** High Winds  
**Component Description:**  
Overview of Playground (B), counter angle depicts missing structure and shade fabric.  
Approximate shade dimensions 24' L x 24' W  
4 each of Tubular Galvanized Steel Posts - 5IN diameter, 12 FT high  
4 each of Galvanized Steel Tubular Rail Arms, 12 FT long x 5 IN in diameter



**Created:** Fri 17 Nov 11:19 2023  
**Title:** West County-Rotonda Park  
**Location:** 100 Rotonda Blvd E, Rotonda West,  
FL 33947  
**No. Items:** (5) Subject Photos

**Company:** CSA Consulting Group

---

**Photo Showing what the playground shade structures looked like before lan:**



<https://www.charlottecountyfl.gov/departments/community-services/parks/all-parks/rotonda-community-park.stml>

---





**Site Inspection Report for  
Charlotte County –  
South County Regional Park Complex  
Florida Hurricane Ian (DR-4673-FL)**



**Parks: South County Regional Park**  
Project# 713998 / Damage Inventory# 1308339

Grants Portal Address:  
670 Cooper St., Punta Gorda, FL, 33950



Playground  
Canopy Shade (1) and Structure A  
GPS: 26.93406 -82.03550

Picnic Area  
Shade (4) and Structures (4 each A, B, C, and D)  
GPS: 26.93264, -82.03697

Soccer Field  
Canopy Shade (1) and Structure A  
GPS: 26.93316 -82.03177





**Created:** Tue 12 Sep 07:30 2023  
**Location:** South County Regional Park  
**Address:** 670 Cooper St, Punta Gorda, Florida,  
33950  
**No. Items:** 13

**Contact:**  
**Company:** CSA Consulting Group, LLC.  
**Phone:**  
**Email:**

(1)



**Created:** Mon 18 Sep 2023  
**Group:** Picnic Area Shade and Structure A  
**GPS Lat/Lon:** 26.93264, -82.03697  
**Cause of Damage:** Wind/Windborne  
Debris

**Component Description:**  
High density polyethylene with  
ultraviolet (U.V.) Shade Canopies for  
Umbrella Shade Structure.

Approximate shade dimensions 20' L x 20' W

(2)

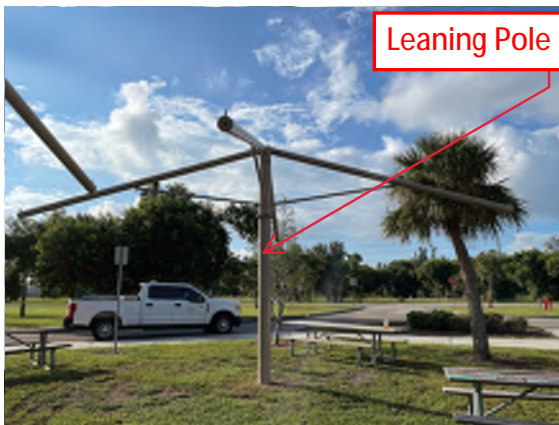

**Created:** Mon 18 Sep 2023  
**Group:** Picnic Area Shade and Structure B  
**GPS Lat/Lon:** 26.93264, -82.03697  
**Cause of Damage:** Wind/Windborne  
Debris

**Component Description:**  
High density polyethylene with  
ultraviolet (U.V.) Shade Canopies for  
Umbrella Shade Structure.

Approximate shade dimensions 20' L x 20' W



**Created:** Tue 12 Sep 07:30 2023  
**Location:** South County Regional Park  
**Address:** 670 Cooper St, Punta Gorda, Florida,  
33950  
**No. Items:** 13

**Contact:**  
**Company:** CSA Consulting Group, LLC.  
**Phone:**  
**Email:**

(3)

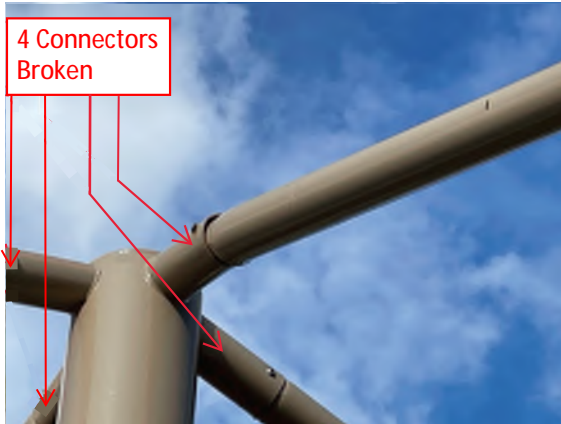

**Created:** Mon 18 Sep 2023  
**Group:** Picnic Area Shade and Structure C  
**GPS Lat/Lon:** 26.93264, -82.03697  
**Cause of Damage:** Wind/Windborne  
Debris

**Component Description:**  
High density polyethylene with  
ultraviolet (U.V.) Shade Canopies for  
Umbrella Shade Structure. Umbrella Metal  
Pole Cap (4 Connectors).

Approximate shade dimensions 20' L x 20' W

(4)



**Created:** Mon 18 Sep 2023  
**Group:** Picnic Area Shade and Structure C  
**GPS Lat/Lon:** 26.93264, -82.03697  
**Cause of Damage:** Wind/Windborne  
Debris

**Component Description:**  
High density polyethylene with  
ultraviolet (U.V.) Shade Canopies for  
Umbrella Shade Structure.

Approximate shade dimensions 20' L x 20' W





**Created:** Tue 12 Sep 07:30 2023  
**Location:** South County Regional Park  
**Address:** 670 Cooper St, Punta Gorda, Florida,  
33950  
**No. Items:** 13

**Contact:**  
**Company:** CSA Consulting Group, LLC.  
**Phone:**  
**Email:**

(5)

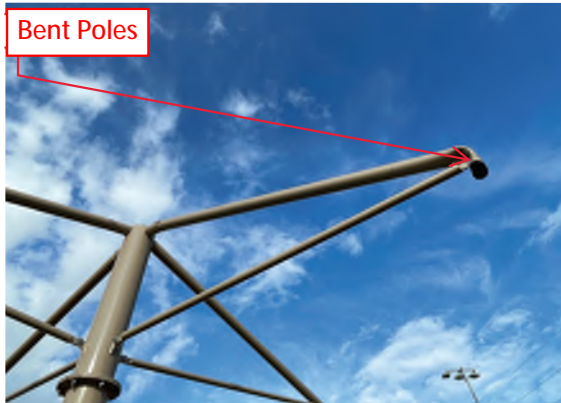

**Created:** Mon 18 Sep 2023  
**Group:** Picnic Area Shade and Structure D  
**GPS Lat/Lon:** 26.93264, -82.03697  
**Cause of Damage:** Wind/Windborne  
Debris

**Component Description:**  
High density polyethylene with  
ultraviolet (U.V.) Shade Canopies for  
Umbrella Shade Structure. Umbrella Metal  
Pole Supports.

Approximate shade dimensions 20' L x 20' W

(6)

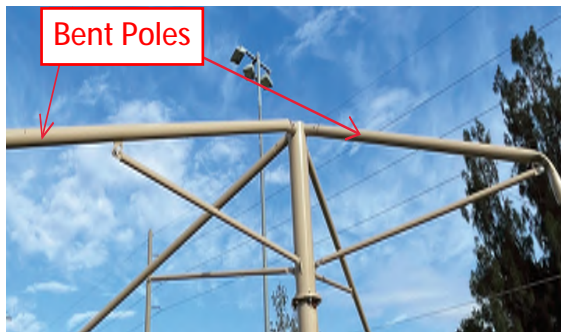

**Created:** Mon 18 Sep 2023  
**Group:** Picnic Area Shade and Structure D  
**GPS Lat/Lon:** 26.93264, -82.03697  
**Cause of Damage:** Wind/Windborne  
Debris

**Component Description:**  
High density polyethylene with  
ultraviolet (U.V.) Shade Canopies for  
Umbrella Shade Structure. Umbrella Metal  
Pole Supports.

Approximate shade dimensions 20' L x 20' W



**Created:** Tue 12 Sep 07:30 2023  
**Location:** South County Regional Park  
**Address:** 670 Cooper St, Punta Gorda, Florida,  
33950  
**No. Items:** 13

**Contact:**  
**Company:** CSA Consulting Group, LLC.  
**Phone:**  
**Email:**

(7)



**Created:** Mon 18 Sep 2023  
**Group:** Playground Shade & Structure A  
**GPS Lat/Lon:** 26.93406, -82.03550  
**Cause of Damage:** Wind/Windborne  
Debris

**Component Description:**  
High density polyethylene with ultra  
violet (U.V) shade canopy.

Approximate shade dimensions 50' L x 45' W

(8)

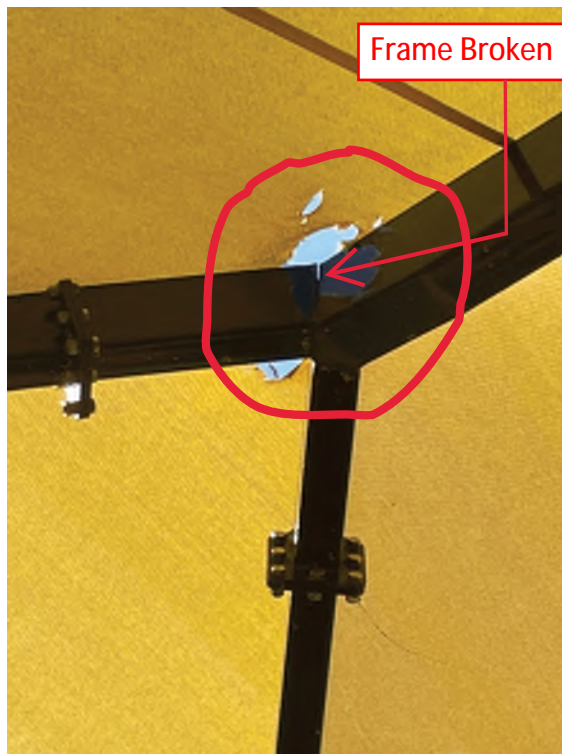

**Created:** Mon 18 Sep 2023  
**Group:** Playground Shade & Structure A  
**GPS Lat/Lon:** 26.93406, -82.03550  
**Cause of Damage:** Wind/Windborne  
Debris

**Component Description:**  
High density polyethylene with ultra  
violet (U.V) shade canopy.





**Created:** Tue 12 Sep 07:30 2023  
**Location:** South County Regional Park  
**Address:** 670 Cooper St, Punta Gorda, Florida,  
33950  
**No. Items:** 13

**Contact:**  
**Company:** CSA Consulting Group, LLC.  
**Phone:**  
**Email:**

(9)



**Created:** Tue 12 Sep 11:02 2023  
**Group:** Soccer Field Shade & Structure A  
**GPS Lat/Lon:** 26.933314, -82.031727  
**Cause of Damage:** Wind/Windborne  
Debris

**Component Description:**

Soccer Field Shade Structure (A) has experienced a series of damages, as the shade structure appeared to be warped out of its original shape.

Approximate shade dimensions 40' L x 40' W

(10)

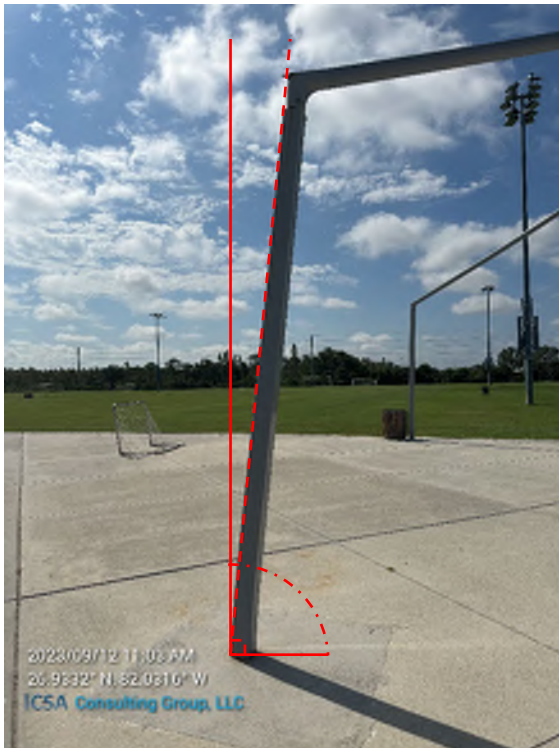

**Created:** Tue 12 Sep 11:03 2023  
**Group:** Soccer Field Shade & Structure A  
**GPS Lat/Lon:** 26.933150, -82.031572  
**Cause of Damage:** Wind/Windborne  
Debris

**Component Description:**

Soccer Field Shade Structure (A) has experienced a series of damages, as the shade structure appeared to be warped out of its original shape.



**Created:** Tue 12 Sep 07:30 2023  
**Location:** South County Regional Park  
**Address:** 670 Cooper St, Punta Gorda, Florida,  
33950  
**No. Items:** 13

**Contact:**  
**Company:** CSA Consulting Group, LLC.  
**Phone:**  
**Email:**

(11)



**Created:** Tue 12 Sep 11:04 2023  
**Group:** Soccer Field Shade & Structure A  
**GPS Lat/Lon:** 26.933150, -82.031572  
**Cause of Damage:** Wind/Windborne  
Debris

**Component Description:**

Soccer Field Shade Structure (A) has experienced a series of damages, as the shade structure appeared to be warped out of its original shape. In this depiction, stress points are visually observable.

(12)



**Created:** Tue 12 Sep 11:04 2023  
**Group:** Soccer Field Shade & Structure A  
**GPS Lat/Lon:** 26.933150, -82.031572  
**Cause of Damage:** Wind/Windborne  
Debris

**Component Description:**

Soccer Field Shade Structure (A) has experienced a series of damages, as the shade structure appeared to be warped out of its original shape. In this depiction, stress points are visually observable.





**Created:** Tue 12 Sep 07:30 2023  
**Location:** South County Regional Park  
**Address:** 670 Cooper St, Punta Gorda, Florida,  
33950  
**No. Items:** 13

**Contact:**  
**Company:** CSA Consulting Group, LLC.  
**Phone:**  
**Email:**

(13)

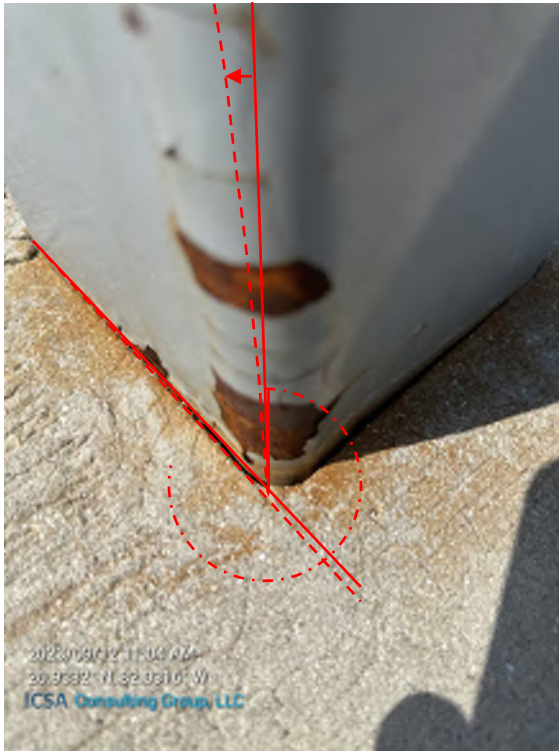

**Created:** Tue 12 Sep 11:04 2023  
**Group:** Soccer Field Shade & Structure A  
**GPS Lat/Lon:** 26.933150, -82.031572  
**Cause of Damage:** Wind/Windborne  
Debris

**Component Description:**

Soccer Field Shade Structure (A) has experienced a series of damages, as the shade structure appeared to be warped out of its original shape. In this depiction, stress points are visually observable.

Approximate shade dimensions 40' L x 40' W

**Site Inspection Report for  
Charlotte County –  
Tringali Recreational Campus  
Florida Hurricane Ian (DR-4673-FL)**





Parks: West County-Tringali Recreational Campus  
Project #713994 / DI #1308313

Grants Portal Address:  
3460 North Access Road, Englewood, Florida, 34224



Playground  
Sail Shades (2) and Structure A  
GPS: 26.93505, -82.29203

Tennis Court 2  
Offset Umbrella Shade (1) and Structure A  
GPS: 26.93490, -82.29145

Tennis Court 3  
Offset Umbrella Shade (1) and Structure B  
GPS: 26.93489, -82.29121

Google Earth

200 ft





**Created:** Fri 17 Nov 09:03 2023  
**Title:** Tringali Park  
**Address:** 3460 N Access Rd, Englewood, FL 34224  
**No. Items:** (16) Subject Photos

**Company:** CSA Consulting Group

(1.)



**Created:** Thu 16 Nov 08:51 2023  
**Group:** Playground Sail  
Shade & Structure A  
**GPS Lat/Lon:** 26.93505, -82.29203  
**Cause of Damage:** High Winds  
**Component Description:**  
Overview Photo.

List of Damaged/Missing Components:

- (1) damaged North Sail Shade Fabric
- (1) missing South Sail Shade Fabric
- (2) Fasteners & Couplings
- (1) 12" Column Off Center
- (1) 20" Column Off Center
- (1) 10" Column Off Center
- Playground Structure (Reset) refer to Photo 10 for details.

Approximate shade dimensions 36' L x 31' W

(2.)



**Created:** Thu 16 Nov 09:09 2023  
**Group:** Playground Sail  
Shade & Structure A  
**GPS Lat/Lon:** 26.93505, -82.29203  
**Cause of Damage:** High Winds  
**Component Description:**  
Deflection of the 12" dia. Column in question.  
Damaged fasteners and missing coupling.





**Created:** Fri 17 Nov 09:03 2023  
**Title:** Tringali Park  
**Address:** 3460 N Access Rd, Englewood, FL 34224  
**No. Items:** (16) Subject Photos

**Company:** CSA Consulting Group

(3.)



**Created:** Thu 16 Nov 09:13 2023  
**Group:** Playground Sail  
Shade & Structure A  
**GPS Lat/Lon:** 26.93505, -82.29203  
**Cause of Damage:** High Winds  
**Component Description:**  
Refer to Photo (2).

Diameter measurement.

(4.)



**Created:** Thu 16 Nov 09:10 2023  
**Group:** Playground Sail  
Shade & Structure A  
**GPS Lat/Lon:** 26.93505, -82.29203  
**Cause of Damage:** High Winds  
**Component Description:**  
Refer to Photo (2).

**Created:** Thu 16 Nov 09:11 2023  
**Group:** Playground Sail  
 Shade & Structure A  
**GPS Lat/Lon:** 26.93505, -82.29203  
**Cause of Damage:** High Winds  
**Component Description:**  
 Refer to Photo (2).

**Created:** Thu 16 Nov 09:14 2023  
**Group:** Playground Sail  
 Shade & Structure A  
**GPS Lat/Lon:** 26.93505, -82.29203  
**Cause of Damage:** High Winds  
**Component Description:**  
 Refer to Photo (1).



(7.)



**Created:** Thu 16 Nov 09:09 2023  
**Group:** Playground Sail  
 Shade & Structure A  
**GPS Lat/Lon:** 26.93505, -82.29203  
**Cause of Damage:** High Winds  
**Component Description:**  
 Refer to Photo (1).

(8.)



**Created:** Thu 16 Nov 09:17 2023  
**Group:** Playground Sail  
 Shade & Structure A  
**GPS Lat/Lon:** 26.93505, -82.29203  
**Cause of Damage:** High Winds  
**Component Description:**  
 Refer to Photo (1).

(9.)



**Created:** Thu 16 Nov 09:21 2023  
**Group:** Playground Sail  
 Shade & Structure A  
**GPS Lat/Lon:** 26.93505, -82.29203  
**Cause of Damage:** High Winds  
**Component Description:**  
 Refer to Photo (1).

Measurement detail.

(10.)



**Created:** Thu 16 Nov 09:25 2023  
**Group:** Playground Sail  
 Shade & Structure A  
**GPS Lat/Lon:** 26.93505, -82.29203  
**Cause of Damage:** High Winds  
**Component Description:**  
 Refer to Photo (1).

Deflection detail photo.





**Created:** Fri 17 Nov 09:03 2023  
**Title:** Tringali Park  
**Address:** 3460 N Access Rd, Englewood, FL 34224  
**No. Items:** (16) Subject Photos

**Company:** CSA Consulting Group

(11.)



**Created:** Thu 16 Nov 09:39 2023  
**Group:** Tennis Court 2  
Offset Umbrella  
Shade & Structure A  
**GPS Lat/Lon:** 26.93490, -82.29145  
**Cause of Damage:** High Winds  
**Component Description:**  
Shade structure damaged. Hip rail detached.

Damaged Components:

- (1) 8' Hip Rail Arm
- (1) Rail Sleeve

Approximate shade dimensions 10' L x 10' W

(12.)



**Created:** Thu 16 Nov 09:39 2023  
**Group:** Tennis Court 2  
Offset Umbrella  
Shade & Structure A  
**GPS Lat/Lon:** 26.93490, -82.29145  
**Cause of Damage:** High Winds  
**Component Description:**  
Refer to Photo (11). Displacement detail photo.

(13.)



**Created:** Thu 16 Nov 09:47 2023  
**Group:** Tennis Court 2  
 Offset Umbrella  
 Shade & Structure A  
**GPS Lat/Lon:** 26.93490, -82.29145  
**Cause of Damage:** High Winds  
**Component Description:**  
 Refer to Photo (11).

Detail of missing hip rail arm and damaged sleeve.

(14.)



**Created:** Thu 16 Nov 09:50 2023  
**Group:** Tennis Court 3  
 Offset Umbrella  
 Shade & Structure B  
**GPS Lat/Lon:** 26.93489, -82.29121  
**Cause of Damage:** High Winds  
**Component Description:**

Shade structure damaged. Missing hip rail arm with damage sleeve.

Damaged Components:

- (1) 8' Hip Rail Arm
- (1) Rail Sleeve

Approximate shade dimensions 10' L x 10' W





**Created:** Fri 17 Nov 09:03 2023  
**Title:** Tringali Park  
**Address:** 3460 N Access Rd, Englewood, FL 34224  
**No. Items:** (16) Subject Photos

**Company:** CSA Consulting Group

(15.)

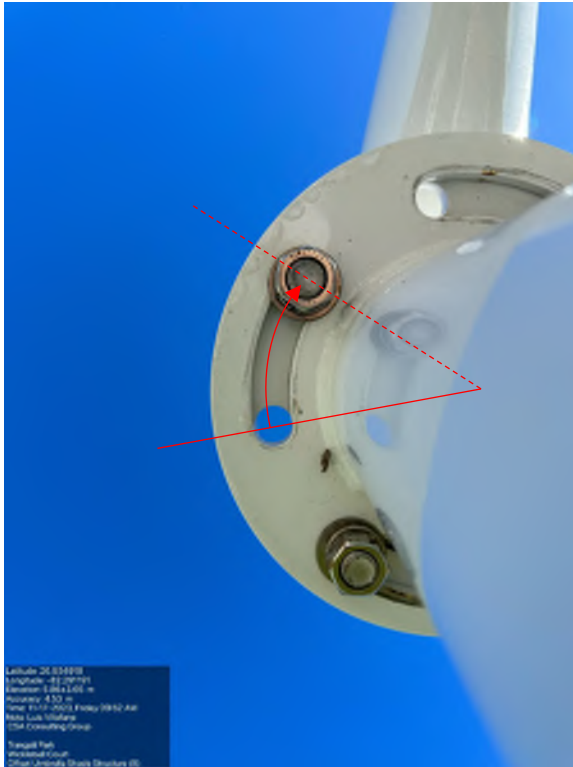

**Created:** Thu 16 Nov 09:52 2023  
**Group:** Tennis Court 3  
Offset Umbrella  
Shade & Structure B  
**GPS Lat/Lon:** 26.93489, -82.29121  
**Cause of Damage:** High Winds  
**Component Description:**  
Refer to Photo (14). Displacement detail photo.

(16.)



**Created:** Thu 16 Nov 09:52 2023  
**Group:** Tennis Court 3  
Offset Umbrella  
Shade & Structure B  
**GPS Lat/Lon:** 26.93489, -82.29121  
**Cause of Damage:** High Winds  
**Component Description:**  
Refer to Photo (14).

Measurement detail photo. 5.5" post.