

CHARLOTTE COUNTY
PUBLIC WORKS DEPARTMENT
CONTRACT PLANS

VETERANS BLVD. AT TORRINGTON STREET

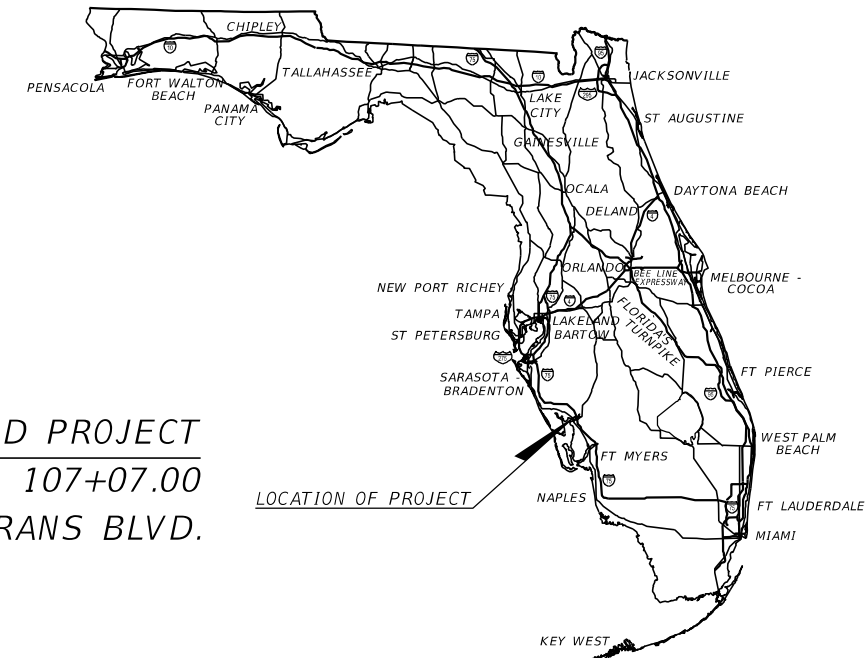

INDEX OF ROADWAY PLANS

SHEET NO.	SHEET DESCRIPTION
1	KEY SHEET
2	SIGNATURE SHEET
3	TYPICAL SECTION
4	SUMMARY OF DRAINAGE STRUCTURES
5 - 6	GENERAL NOTES
7 - 8	ROADWAY PLAN
9 - 10	GRADING PLAN
11	DRAINAGE STRUCTURES
12 - 15	CROSS SECTIONS
16 - 17	EROSION CONTROL PLAN
18	TEMPORARY TRAFFIC CONTROL PLAN
19	SUMMARY OF VERIFIED UTILITIES
20 - 21	UTILITY ADJUSTMENTS
22 - 23	SIGNING AND PAVEMENT MARKING PLAN
24 - 25	ITS PLAN
26	POLE DATA & LEGEND
27 - 28	LIGHTING PLAN
29	CHARLOTTE COUNTY OPEN TRENCH DETAIL

BEGIN PROJECT
 STA. 102+00.00

☒ CONST. VETERANS BLVD.

END PROJECT
 STA. 107+07.00

☒ CONST. VETERANS BLVD.

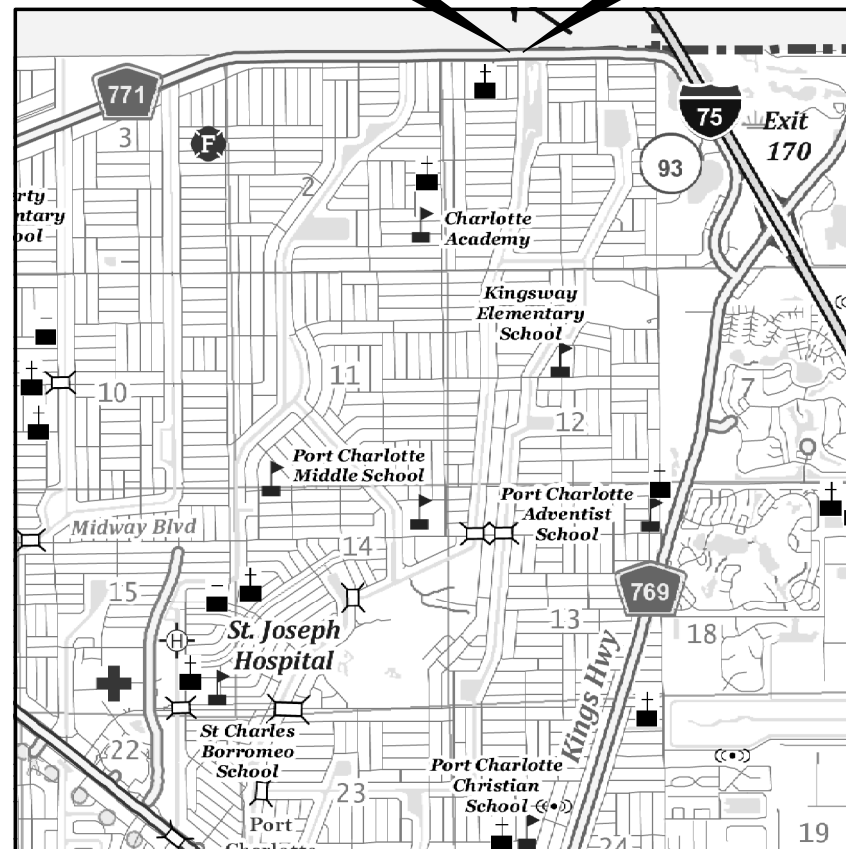

ROADWAY PLANS
 ENGINEER OF RECORD:

KRIS KARANXHA, P.E.
 P.E. LICENSE NUMBER 92368
 FLORIDA TRANSPORTATION ENGINEERING, INC.
 11458 N 53RD STREET
 TAMPA, FL 33617
 CONTRACT NO.: 2019000297
 VENDOR NO.: F65-0183924

CHARLOTTE COUNTY PUBLIC WORKS DIRECTOR:
 JOHN ELIAS

CHARLOTTE COUNTY COUNTY ENGINEER:
 JOANNE VERNON, P.E.

CHARLOTTE COUNTY PROJECT MANAGER:
 JEFF KEYSER

CHARLOTTE COUNTY BOARD OF COMMISSIONERS

- DISTRICT 1: KEN DOHERTY
- DISTRICT 2: CHRISTOPHER CONSTANCE
- DISTRICT 3: BILL TRUEX
- DISTRICT 4: STEPHEN R. DEUTSCH
- DISTRICT 5: JOE TISEO

SHEET
 NO.

1

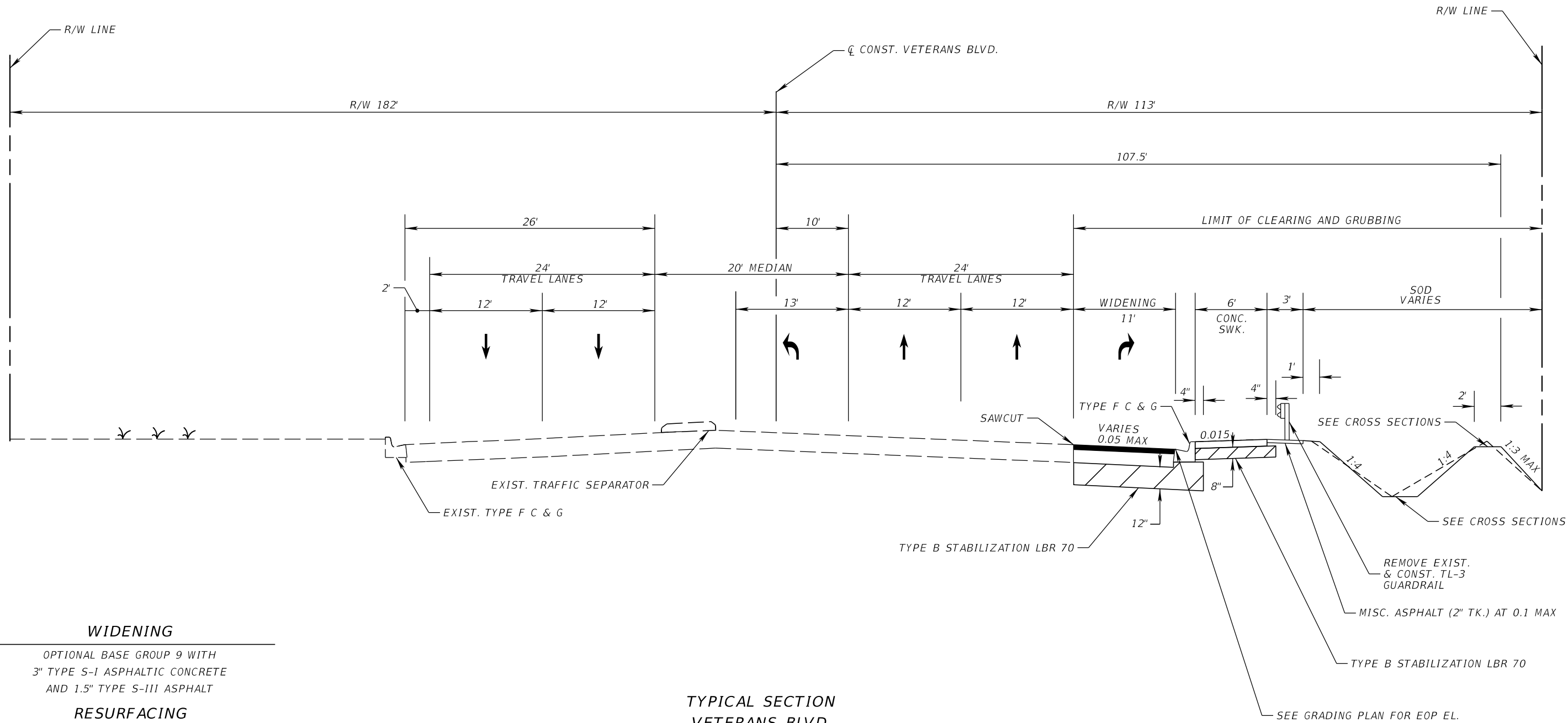

**TYPICAL SECTION
VETERANS BLVD.
STA. 102+00.00 TO STA. 106+37.00**

WIDENING

OPTIONAL BASE GROUP 9 WITH
3" TYPE S-I ASPHALTIC CONCRETE
AND 1.5" TYPE S-III ASPHALT

RESURFACING

MILL EXIST. ASPHALT PAVEMENT 1.5" DEPTH
1.5" TYPE S-III ASPHALT

TRAFFIC DATA

CURRENT YEAR = 2024 AADT = 27638
K = 9% D = 53.2% T = 9% (24 HOUR)
DESIGN SPEED = 45 MPH
POSTED SPEED = 55 MPH

REVISIONS				ENGINEER OF RECORD		CHARLOTTE COUNTY PUBLIC WORKS DEPARTMENT	TYPICAL SECTION	SHEET NO.
DATE	DESCRIPTION	DATE	DESCRIPTION	KRIS KARANXHA, P.E. LICENSE NUMBER 92368 FLORIDA TRANSPORTATION ENGINEERING, INC. 11458 NORTH 53RD STREET TAMPA, FLORIDA 33617				3

12/12/2024 7:24:20 PM KaiwenChen Z:\Projects\DOT\Veterans at Torrington\Roadway\TYPSRD01.dgn

THE OFFICIAL RECORD OF THIS SHEET IS THE ELECTRONIC FILE DIGITALLY SIGNED AND SEALED UNDER RULE 61G15-23.004, F.A.C.

SUMMARY OF DRAINAGE STRUCTURES

QUANTITY	STR. NO.	STATION	SIDE	DESCRIPTION	BARRELS	STORM/CROSS DRAIN PIPE CULVERT - LF	CURB INLETS - EA	MES - EA	REMARKS
						ROUND	P-6	ROUND	
						18"	<10'	18"	
P	S-1	104+00.00	RT.	INLET, PIPE	1	27	1		
F									
P	S-2	104+00.00	RT.	MITERED END SECTION				1	
F									
P	S-3	105+44.25	RT.	INLET, PIPE	1	25	1		
F									
P	S-4	105+44.25	RT.	MITERED END SECTION	1			1	
F									

12/12/2024 7:24:24 PM KaiwenChen Z:\Projects\FDOT\Veterans at Torrington\Drainage\SUMDR001.dgn

THE OFFICIAL RECORD OF THIS SHEET IS THE ELECTRONIC FILE DIGITALLY SIGNED AND SEALED UNDER RULE 61G15-23.004, F.A.C.

<p align="center">REVISIONS</p> <table border="1"> <thead> <tr> <th>DATE</th> <th>DESCRIPTION</th> <th>DATE</th> <th>DESCRIPTION</th> </tr> </thead> <tbody> <tr> <td> </td> <td> </td> <td> </td> <td> </td> </tr> </tbody> </table>				DATE	DESCRIPTION	DATE	DESCRIPTION					<p align="center">ENGINEER OF RECORD</p> <p>MICHAEL T. MELTON, P.E. LICENSE NUMBER 77054 FLORIDA TRANSPORTATION ENGINEERING, INC. 8250 PASCAL DRIVE PUNTA GORDA, FLORIDA 33950</p>		<p align="center">CHARLOTTE COUNTY PUBLIC WORKS DEPARTMENT</p>		<p align="center">SUMMARY OF DRAINAGE STRUCTURES</p>		<p align="center">SHEET NO. 4</p>
DATE	DESCRIPTION	DATE	DESCRIPTION															

GENERAL NOTES

1. ALL BENCHMARK ELEVATIONS SHOWN ON THE PLANS ARE NORTH AMERICAN VERTICAL DATUM OF 1988 (NAVD 88). EXISTING AND PROPOSED ELEVATIONS SHOWN ARE BASED ON NORTH AMERICAN VERTICAL DATUM OF 1988 (NAVD 88).
2. ALL SURVEY INFORMATION WAS OBTAINED FROM A LICENSED FLORIDA PROFESSIONAL SURVEYOR AND MAPPER AND UTILIZED AS SUPPORTING DATA IN THE PRODUCTION OF DESIGN PLANS AND FOR CONSTRUCTION ON THE SUBJECT PROJECT. THE PROFESSIONAL SURVEYOR AND MAPPER OF RECORD IS:
 JOEL LABORDE RIVERA, P.L.S.
 L.S. NO: 7264
 FLORIDA TRANSPORTATION ENGINEERING, INC.
 11458 NORTH 53RD STREET
 TAMPA, FLORIDA, 33617
3. CONTACT CHARLOTTE COUNTY UTILITY DEPARTMENT 48 HOURS PRIOR TO CONSTRUCTION.
4. ALL WORK AND MATERIALS FOR THE PROJECT SHALL CONFORM TO CURRENT CHARLOTTE COUNTY SPECIFICATIONS.
5. EXISTING FACILITIES SHALL BE RESTORED TO A CONDITION EQUIVALENT OR BETTER TO THAT WHICH EXISTED PRIOR TO COMMENCING CONSTRUCTION, AT NO ADDITIONAL COST TO THE OWNER.
6. ANY LAND DISTURBED BY CONSTRUCTION SHALL BE SODDED. USE ARGENTINE BAHIA OR LIKE KIND AND CONFORM TO FDOT SPECIFICATION SECTION 570 AND STANDARD PLANS INDEX 570-010. SOD ALONG EDGES OF PAVEMENT OF ALL ROADS, SIDEWALKS, AND/OR CURB SHALL BE 1 INCH BELOW FINISHED PAVEMENT GRADE.
7. ADJUST ALL VALVE BOXES, MANHOLE RIMS, GRATES, ETC. AS NECESSARY TO MATCH PROPOSED GRADES.
8. CONCRETE SIDEWALKS SHALL BE CONSTRUCTED PER FDOT INDEX NO. 522-001 (FY 2024-25) AND FDOT STANDARD SPECIFICATION NO. 522 EXCEPT FOR CURB CUT RUNS WHICH SHALL BE FINISHED IN ACCORDANCE WITH INDEX NO. 522-002 EXCEPT AMENDMENTS TO DESIGN PER CHARLOTTE COUNTY PUBLIC WORKS - ENGINEERING DIVISION. CLASS I CONCRETE, 3,000 PSI @ 28 DAYS SHALL BE USED FOR ALL SIDEWALKS AND CONCRETE STRUCTURES, SIDEWALKS TO RECEIVE FIBERMESH REINFORCING.
9. ANY IMPACT TO THE 24" WATER MAIN WILL HAVE SERIOUS CONSEQUENCES. THIS LINE IS A MAIN FEED FOR MOST OF CHARLOTTE COUNTY AND DUE CARE SHALL BE EXERCISED WHEN EXCAVATING IN THE AREA.

DRAINAGE NOTES:

1. ALL CONCRETE PIPE SHALL BE REINFORCED WITH STEEL. PIPE LENGTH SHOWN IS CENTER OF STRUCTURE TO CENTER OF STRUCTURE AND OUTLET ENDS OF MITERED END SECTIONS AND FLARED END SECTIONS.
2. ALL CONCRETE BOX CULVERTS AND REINFORCED CONCRETE PIPE JOINTS (BOTH ROUND AND ELLIPTICAL PIPE) SHALL BE WRAPPED WITH GEOTEXTILE MATERIAL (MIRAFI, OR EQUAL). THE FABRIC SHALL COMPLETELY ENCIRCLE THE JOINT AND BE OVERLAPPED 2-1/2 FEET, AND EXTENDED 2-1/2 FEET BOTH SIDES OF THE JOINT. ALL FABRIC TO BE SECURED WITH AN APPROVED MASTIC DESIGNED FOR THIS PURPOSE.
3. THE STORM DRAINAGE PIPING AND FILTRATION SYSTEM SHALL BE SUBJECT TO A VISUAL INSPECTION BY THE OWNER'S ENGINEER PRIOR TO THE PLACEMENT OF BACKFILL. NOTIFY THE ENGINEER 48 HOURS IN ADVANCE TO SCHEDULE INSPECTION.
4. MAINTAIN THE STORM DRAINAGE SYSTEM UNTIL THE FINAL ACCEPTANCE OF THE PROJECT. THE STORM SYSTEM WILL BE INSPECTED BY THE OWNER'S ENGINEER PRIOR TO FINAL ACCEPTANCE.

ORDINANCE 85-43 NOTE:

1. ORDINANCE 85-43 REQUIRES A STATEMENT WHETHER PROPOSED SWALE GRADES ARE CONSISTENT WITH ORIGINAL DRAINAGE PLANS.
2. THE PROPOSED GRADES ON THESE PLANS ARE CONSISTENT WITH THE ORIGINAL GRADES. THE ONLY MINOR MODIFICATION IS THAT THE FLOWLINE LOCATIONS ADJACENT TO THE PROPOSED ROADWAY ALIGNMENT AND WIDENING HAVE BEEN ADJUSTED. UPSTREAM SWALES OUTSIDE THE PROJECT AREA ARE NOT ALTERED, NO ADVERSE IMPACT FROM THIS ROADWAY PROJECT IS FORESEEN. ENGINEER DOES NOT MAKE ANY STATEMENT AS TO NON R/W DRAINAGE PATTERNS BEYOND THE EXTENT OF THE SURVEY AND PROJECT AREA.

HORIZONTAL & VERTICAL CONTROL TABLE						
POINT	STATION	OFFSET	NORTHING	EASTING	ELEVATION	DESCRIPTION
MT 22	100+20.57	36.46' LT	980849.785	633402.316	22.99	WHITE CHEVRON - MOBIL TARGET
MT 23	100+40.16	125.11' RT	980688.191	633421.716	22.12	WHITE CHEVRON - MOBIL TARGET
MT 24	103+88.98	38.91' RT	980773.982	633770.635	23.44	WHITE CHEVRON - MOBIL TARGET
MT 25	107+25.16	34.87' LT	980847.361	634106.9	23.36	WHITE CHEVRON - MOBIL TARGET
MT 26	106+40.41	137.61' RT	980674.984	634021.944	22.20	WHITE CHEVRON - MOBIL TARGET

ROADWAY PAY ITEMS NOTES :

536-1-1:
 INCLUDE GUARDRAIL AND 9" CONCRETE PAVEMENT AS INDICATED IN THE PLANS AND ROADWAY AND TRAFFIC DESIGN STANDARDS. PROVIDE CONCRETE BASE UNDER THE SPECIAL STEEL POST AS PER FDOT INDEX 536-001 SHEET 24 OF 25. ALSO COST INCLUDE THE GUARDRAIL AND CONSTRUCTION OF 9" THICK CONCRETE.

12/12/2024 7:24:25 PM KaiwenChen S:\Projects\DOT\Veterans at Torrington\Roadway\GMTRD01.dgn

THE OFFICIAL RECORD OF THIS SHEET IS THE ELECTRONIC FILE DIGITALLY SIGNED AND SEALED UNDER RULE 61G15-23.004, F.A.C.

REVISIONS				ENGINEER OF RECORD		SHEET NO.
DATE	DESCRIPTION	DATE	DESCRIPTION			
				KRIS KARANXHA, P.E. LICENSE NUMBER 92368 FLORIDA TRANSPORTATION ENGINEERING, INC. 11458 NORTH 53RD STREET TAMPA, FLORIDA 33617		5
				CHARLOTTE COUNTY PUBLIC WORKS DEPARTMENT		GENERAL NOTES (1)

SIGNING AND PAVEMENT MARKING NOTES

1. ALL MARKINGS SHALL BE PAINT, NO THERMOPLASTIC.
2. PERMANENT RPM'S AS REQUIRED FOR MAINLINE EDGE, CENTER, AND LANE LINES SHALL BE PLACED WITHIN 72 HOURS OF COMPLETION OF THE MAINLINE SURFACE COURSE. OTHER LOCATIONS FOR RPM'S PLACEMENT MAY BE DESIGNATED BY THE COUNTY.

LIGHTING NOTES

1. REFER TO STANDARD PLANS INDEX 715-002 FOR USE OF STANDARD CONCRETE FOUNDATIONS.
2. ANY DAMAGED PORTIONS OF POLES, FIXTURES AND BRACKET ARMS WILL BE REJECTED.
3. ALL CONDUITS THAT WILL REMAIN EMPTY SHALL BE MANDREL TESTED, CLEANED INSIDE AND BOTH ENDS CAPPED. LEAVE THE CORROSION RESISTANT PULL WIRE AND PLACE PULL BOXES TO MARK THE LOCATION OF THE ENDS OF THE CONDUITS.
4. ALL MATERIAL, UNLESS OTHERWISE SPECIFIED, SHALL BE UNDERWRITERS LABORATORY (UL APPROVED).
5. PULL BOXES SHALL MEET CHARLOTTE COUNTY STANDARDS.
6. ALL PULL BOXES FOR ROADWAY LIGHTING SHALL HAVE STAMPED COVERS LABELED "STREET LIGHTING".
7. INSTALLATION OF LIGHTING POLES AND CIRCUITS SHALL BE IN ACCORDANCE WITH THE FDOT STANDARD PLANS-FY 2024-25, INDEX 715-001, AND THE LATEST NATIONAL ELECTRIC CODE. ALL COMPONENTS SHALL BE PROPERLY GROUNDED AND BONDED PER N.E.C. AND N.E.S.C. CODE AND CURRENT EDITION OF THE CHARLOTTE COUNTY LIGHTING DISTRICT SUPPLEMENTAL SPECIFICATIONS.
8. FOUR COPIES OF SHOP DRAWINGS AND DESIGN DATA SHALL BE SUBMITTED TO THE ENGINEER OF RECORD WITH A COPY OF THE SUBMITTAL LETTER SENT TO CHARLOTTE COUNTY PUBLIC WORKS, PROJECT MANAGER. A COPY OF SHOP DRAWINGS SHALL BE SENT TO CHARLOTTE COUNTY FOR REVIEW AND APPROVAL, ALLOW A 30 DAY TURNAROUND FOR SUBMITTALS.
9. LIGHTING CONTRACTOR MUST FOLLOW ALL OSHA RULES AND REGULATIONS WHEN WORKING IN THE VICINITY OF ENERGIZED FPL HIGH VOLTAGE ELECTRIC LINES. AT NO TIME SHOULD ANY PERSONNEL OR EQUIPMENT BE CLOSER THAN 10 FEET TO SAID ENERGIZED LINES.
10. NOTIFY FPL AT LEAST 48 HOURS PRIOR TO ANY INSTALLATION THAT IS WITHIN 20 FEET OF ENERGIZED ELECTRICAL CONDUCTORS. FPL, AT ITS OPTION, SHALL ASSIST THE CONTRACTOR TO COVER UP ENERGIZED CONDUCTORS AT INSTALLATION SITE OR TAKE OTHER ACTION AT ALL TIMES IN PERFORMANCE OF WORK AROUND ANY PRIMARY, HIGH VOLTAGE COMPONENTS.
11. PULLING INSTRUCTIONS: CONNECT PULLING DEVICES TO COPPER WIRE AND NOT TO JACKET AND MEET MANUFACTURER'S REQUIREMENTS. ALL BENDS SHALL BE NOT LESS THAN RECOMMENDED BY N.E.C. OR N.E.S.C. FOR CABLES USED.
12. STAKE ALL POLE LOCATIONS AND REQUEST UTILITY COMPANIES TO LOCATE AND STAKE UNDERGROUND UTILITIES PRIOR TO DRILLING, OR SETTING HELICAL FOUNDATIONS.
13. MINIMUM DEPTH OF COVER ON THE LIGHTING CONDUIT SHALL BE 36".
14. INSTALL SURGE PROTECTIVE DEVICES, PROPERLY GROUNDED IN POWER (SECONDARY) ENTRANCES.

15. WHENEVER POSSIBLE ALL CONDUITS UNDER ROADWAY AND SIDEWALK SHALL BE INSTALLED PRIOR TO INSTALLATION OF THE ROADWAY BASE AND SURFACE. NO OPEN CUT OF FINAL PAVEMENT SURFACES SHALL BE ALLOWED.
16. CONSTRUCT DIRECTIONAL BORE CONDUIT AND TERMINATE INTO SEPARATE PULL BOXES.
17. AT LOCATIONS WHERE UNDERGROUND UTILITIES ARE WITHIN 4 FEET OF THE LIGHTING POLE FOUNDATIONS OR CONDUIT RUN, AS DETERMINED BY THE ENGINEER, IT MAY BE NECESSARY TO INVESTIGATE FOUNDATION OR CONDUIT RUN BY HAND DIGGING.
18. ALL CONDUIT TRENCHES SHALL BE BACKFILLED COMPLETELY TO PROVIDE SAFE CROSSING BY THE END OF EACH WORKING DAY OR WHENEVER THE WORK ZONE BECOMES INACTIVE. DO NOT OPEN ANY AREA THAT CANNOT BE BACKFILLED IN THE SAME DAY/NIGHT OPERATION.
19. ANY EXCESS DIRT AND DEBRIS RESULTING FROM INSTALLATION OF POLE FOUNDATION, TRENCHING OR DIRECTIONAL DRILLING SHALL BE REMOVED DAILY TO AREAS APPROVED BY THE ENGINEER.
20. THERE SHALL BE NO SPLICES MADE IN PULL BOXES UNLESS AUTHORIZED BY CHARLOTTE COUNTY LIGHTING DISTRICT.
21. PULL BOX SPLICING MUST BE APPROVED BY THE CHARLOTTE COUNTY LIGHTING DISTRICT. CONTACT JODY MANSELL AT 941-575-3648 OR JODY.MANSELL@CHARLOTTECOUNTYFL.GOV FOR AUTHORIZATION.
22. ALL CURRENT CARRYING CONDUCTORS SHALL HAVE BLACK AND WHITE THHN/THWN INSULATION RATED AT 600 VOLTS. ALL GROUNDED CONDUCTORS SHALL HAVE WHITE CONTINUOUS THHN/THWN INSULATION RATED AT 600 VOLTS. ALL GROUNDING CONDUCTORS SHALL HAVE CONTINUOUS GREEN THHN/THWN INSULATION RATED AT 600 VOLTS.
23. CONDUCTORS SHALL BE INSTALLED WITH SUFFICIENT SLACK AT THE BASE OF THE POLE TO ALLOW WIRES AND CONNECTIONS TO BE PULLED OUTSIDE THE TRANSFORMER BASE HOUSING.
24. CONNECT PULL BOX TO LIGHT POLE FOUNDATION BY MEANS OF TWO 2" CONDUITS.
25. AT EACH LIGHT POLE CONNECT PULL BOX TO LIGHT POLE FOUNDATION BY MEANS OF TWO 1 1/4" SEAL TIGHT CONDUITS.
26. ALL NON-ELECTRICAL THREADED HARDWARE, ALL MECHANICAL ELECTRICAL CONNECTIONS AND ANY THREADED COMPONENT REQUIRING ASSEMBLY SHALL BE COATED WITH IDEAL NOALOX ANTI-OXIDANT COMPOUND.

LIGHTING PAY ITEM NOTES:

630-2-11:
INCLUDE CONDUIT, ELBOWS, SWEEPS, CONNECTING HARDWARE, TRENCHING AND BACKFILL AS INDICATED IN THE PLANS AND THE ROADWAY AND TRAFFIC DESIGN STANDARDS. THE LINEAR FDOT PRICE FOR CONDUIT SHALL ALSO INCLUDE THE COST OF RESTORING CUT PAVEMENT, SIDEWALKS, SOD AND ETC., TO ITS ORIGINAL CONDITION.

635-2-11
INCLUDES THE PULL BOX AND COVER AS PER THE PLANS AND STANDARD INDEXES. LABEL "STREET LIGHTING" FOR POWER- CONVENTIONAL POLE CABLE DISTRIBUTION SYSTEM AT EACH POLE WILL NOT BE USED ON THIS PROJECT. PROVIDE CONCRETE BASE AROUND ALL PULL BOXES PER FDOT INDEX 715-001 SHEET 2 OF 3. PULL BOXES SHALL BE QUAZITE BRAND. STREET LIGHT PULL BOXES SHOULD BE NOMINAL 24" LONG BY 13" WIDE.

715-1-12:
INCLUDES CONDUCTORS AS INDICATED IN THE PLANS AND THE ROADWAY AND TRAFFIC DESIGN STANDARDS. PAYMENT SHALL BE MADE BASED ON LINEAR FEET OF SINGLE CONDUCTOR.

715-61-300:
INCLUDE THE POLE, LUMINAIRE WITH LED BOARDS, ANCHOR BOLTS WITH LOCK NUTS AND WASHERS, FRANGIBLE T-BASE, CONCRETE FOUNDATION, SURGE PROTECTOR (DITEK DL480), FUSE HOLDERS, AND #10 STRANDED COPPER RISERS AS INDICATED IN THE FDOT STANDARD PLANS FOR ROAD AND BRIDGE CONSTRUCTION AND CHARLOTTE COUNTY SPECIFICATIONS - CURRENT EDITION.

ITS NOTES:

1. OBTAIN PRIOR AUTHORIZATION FOR MODIFICATION TO CHARLOTTE COUNTY IT FIBER. ALL IT FIBER IS TO BE COMPLETED AFTER NORMAL WORKING HOURS.

12/12/2024 7:24:26 PM KaiwenChen S:\Projects\DOT\Veterans at Torrington\Roadway\GMTRD01.dgn

REVISIONS		ENGINEER OF RECORD		SHEET NO.
DATE	DESCRIPTION	DATE	DESCRIPTION	
			OLIVER REMY RODRIGUES, P.E., P.T.O.E. LICENSE NUMBER 50646 FLORIDA TRANSPORTATION ENGINEERING, INC. 11458 NORTH 53RD STREET TAMPA, FLORIDA 33617	6

CHARLOTTE COUNTY
PUBLIC WORKS DEPARTMENT



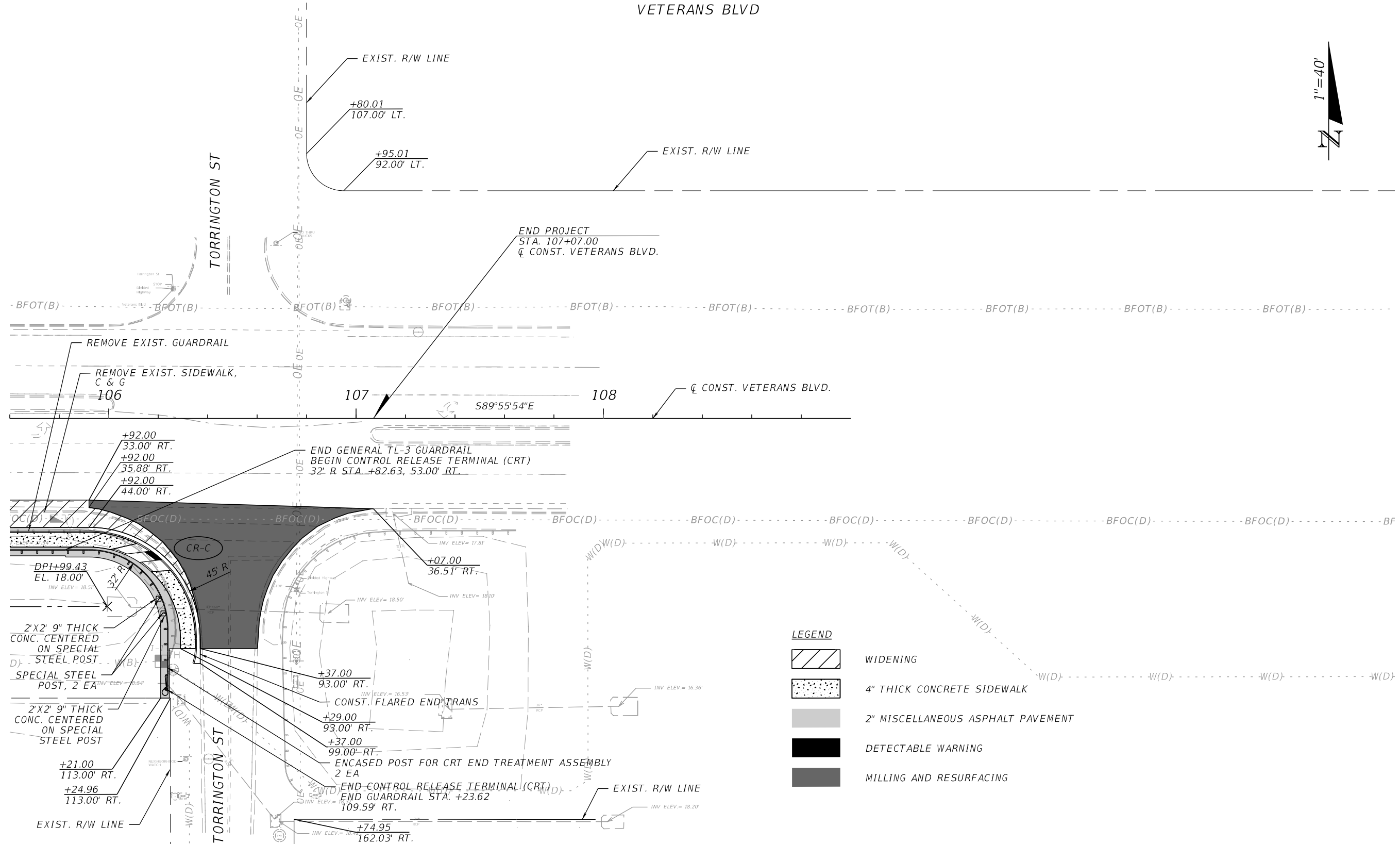

GENERAL NOTES (2)

THE OFFICIAL RECORD OF THIS SHEET IS THE ELECTRONIC FILE DIGITALLY SIGNED AND SEALED UNDER RULE 61G15-23.004, F.A.C.

VETERANS BLVD



LEGEND

-  WIDENING
-  4" THICK CONCRETE SIDEWALK
-  2" MISCELLANEOUS ASPHALT PAVEMENT
-  DETECTABLE WARNING
-  MILLING AND RESURFACING

12/12/2024 7:24:58 PM KaiwenChen S:\Projects\FDOT\Veterans at Torrington\Roadway\PLAN\RD01.dgn

THE OFFICIAL RECORD OF THIS SHEET IS THE ELECTRONIC FILE DIGITALLY SIGNED AND SEALED UNDER RULE 61G15-23.004, F.A.C.

REVISIONS		ENGINEER OF RECORD		CHARLOTTE COUNTY PUBLIC WORKS DEPARTMENT	ROADWAY PLAN (2)	SHEET NO.
DATE	DESCRIPTION	DATE	DESCRIPTION			8
			KRIS KARANXHA, P.E. LICENSE NUMBER 92368 FLORIDA TRANSPORTATION ENGINEERING, INC. 11458 NORTH 53RD STREET TAMPA, FLORIDA 33617			

12/12/2024 7:25:33 PM KaiwenChen S:\Projects\FDOT Veterans at Torrington Roadway\FLAMRD01 - Grading.dgn

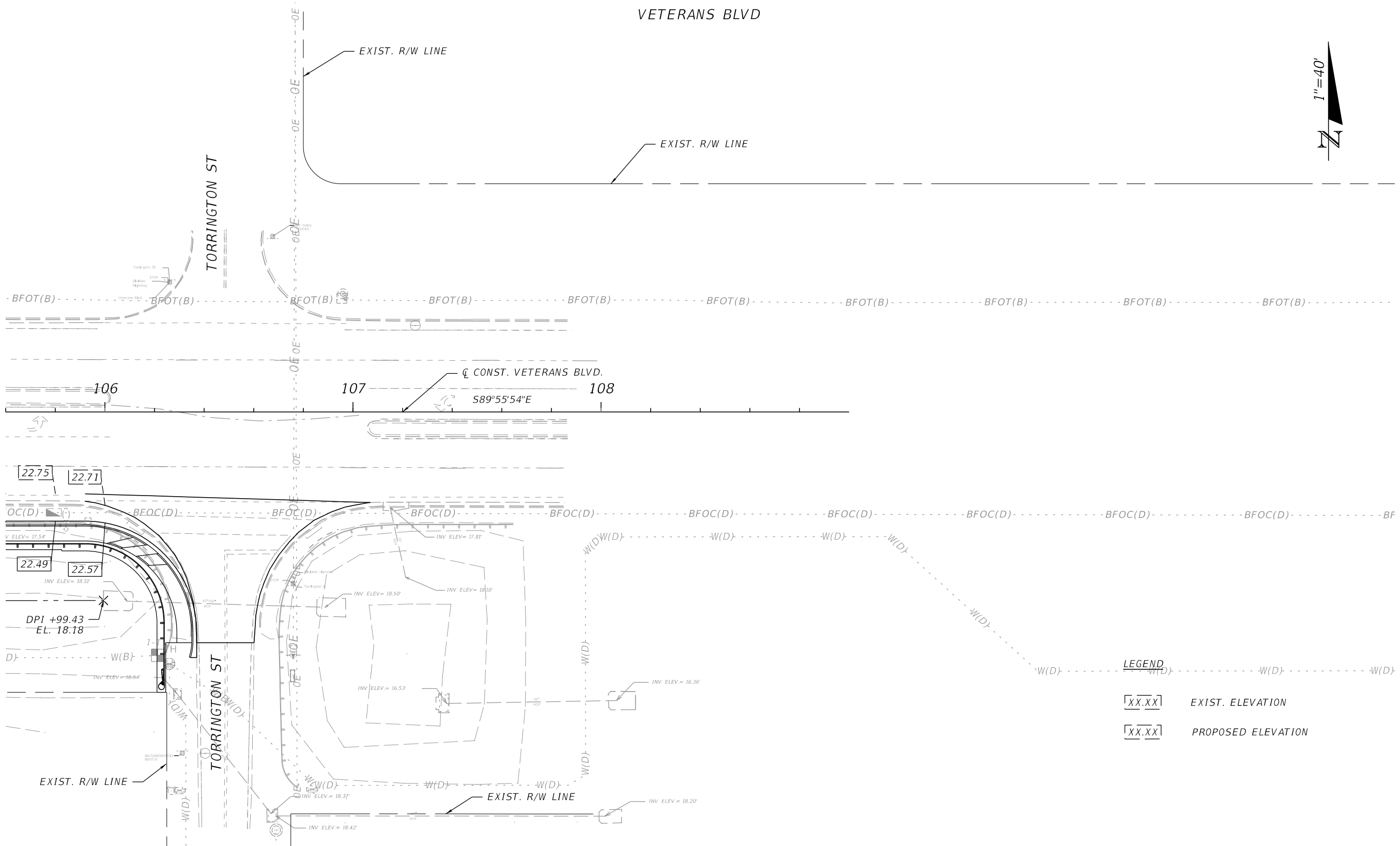

LEGEND

XX.XX	EXIST. ELEVATION
XX.XX	PROPOSED ELEVATION

REVISIONS		ENGINEER OF RECORD		CHARLOTTE COUNTY PUBLIC WORKS DEPARTMENT	GRADING PLAN (2)	SHEET NO.
DATE	DESCRIPTION	DATE	DESCRIPTION			10
			KRIS KARANXHA, P.E. LICENSE NUMBER 92368 FLORIDA TRANSPORTATION ENGINEERING, INC. 11458 NORTH 53RD STREET TAMPA, FLORIDA 33617			

THE OFFICIAL RECORD OF THIS SHEET IS THE ELECTRONIC FILE DIGITALLY SIGNED AND SEALED UNDER RULE 61G15-23.004, F.A.C.

12/12/2024 7:27:17 PM KaiwenChen S:\Projects\FDOT\Veterans at Torrington\Drainage\DRSRD01.dgn

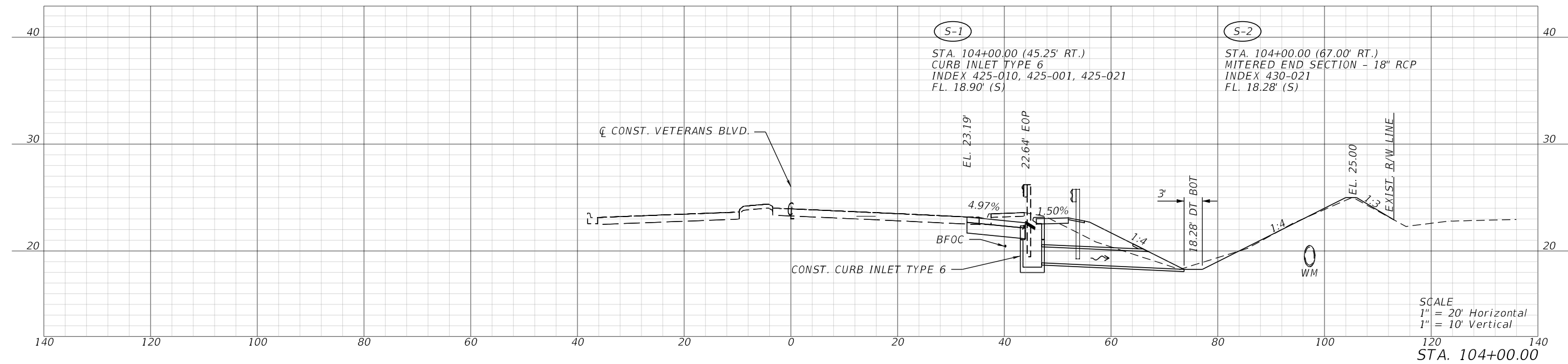
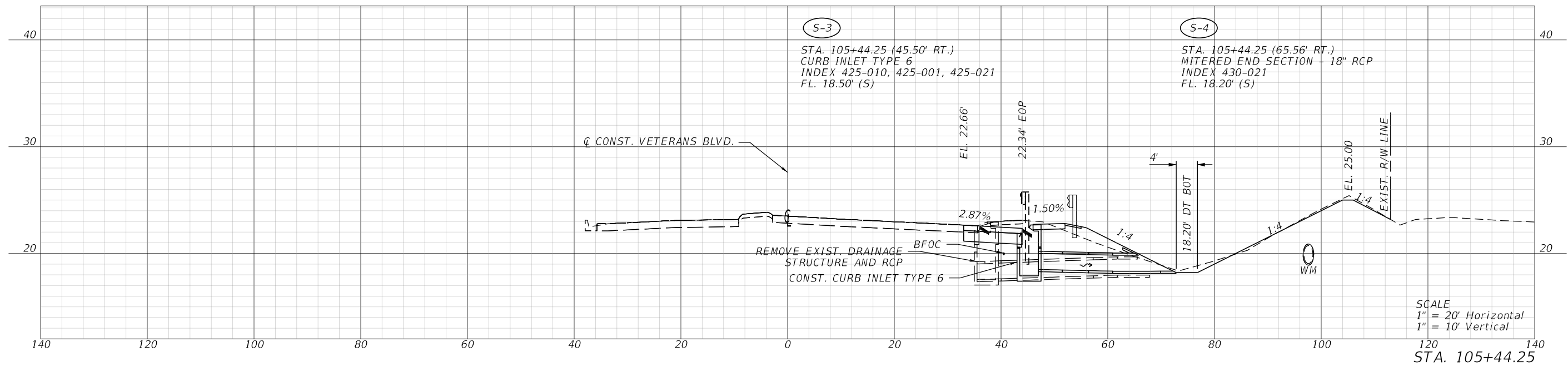

REVISIONS				ENGINEER OF RECORD		CHARLOTTE COUNTY PUBLIC WORKS DEPARTMENT	DRAINAGE STRUCTURES	SHEET NO. 11
DATE	DESCRIPTION	DATE	DESCRIPTION	MICHAEL T. MELTON, P.E. LICENSE NUMBER 77054 FLORIDA TRANSPORTATION ENGINEERING, INC. 8250 PASCAL DRIVE PUNTA GORDA, FLORIDA 33950				

THE OFFICIAL RECORD OF THIS SHEET IS THE ELECTRONIC FILE DIGITALLY SIGNED AND SEALED UNDER RULE 61G15-23.004, F.A.C.

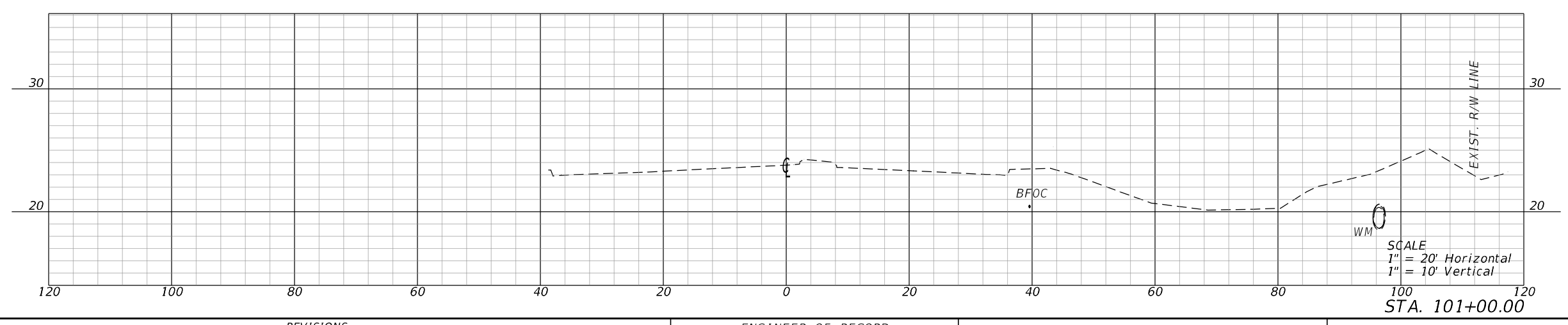
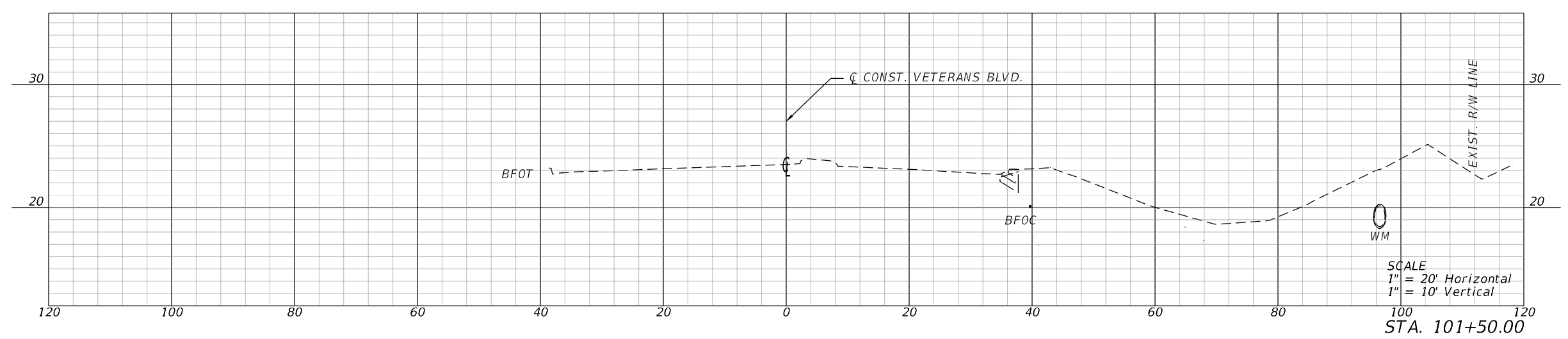
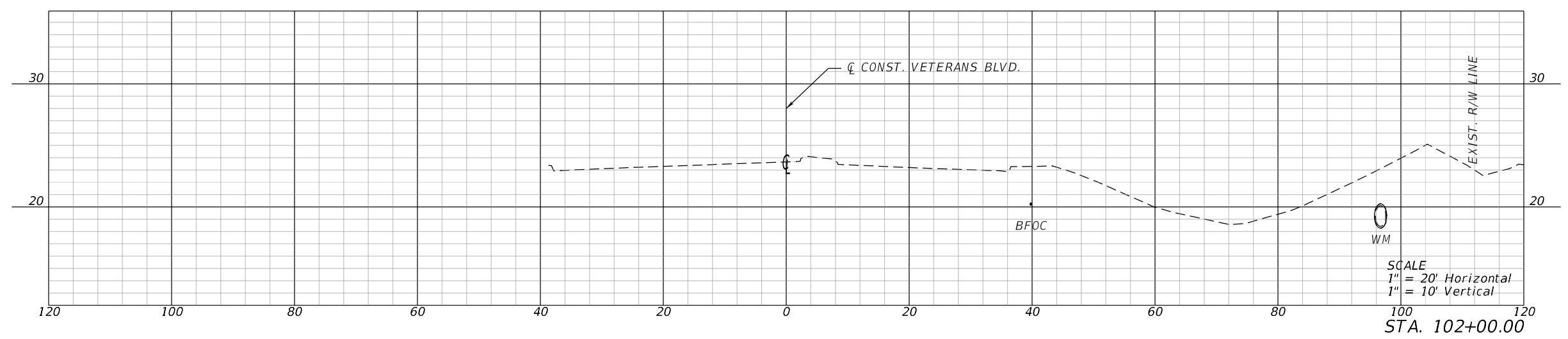

11/19/2025 2:58:12 PM KaiwenChen S:\Projects\FDOT Veterans at Torrington Roadway\RD\SRD01.dgn

REVISIONS		ENGINEER OF RECORD		CHARLOTTE COUNTY PUBLIC WORKS DEPARTMENT	CROSS SECTIONS (1)	SHEET NO.
DATE	DESCRIPTION	DATE	DESCRIPTION			12
				KRIS KARANXHA, P.E. LICENSE NUMBER 92368 FLORIDA TRANSPORTATION ENGINEERING, INC. 11458 NORTH 53RD STREET TAMPA, FLORIDA 33617		

11/19/2025 2:58:14 PM KaiwenChen
 S:\Projects\FDOT Veterans at Torrington\Roadway\RD\KSRD01.dgn

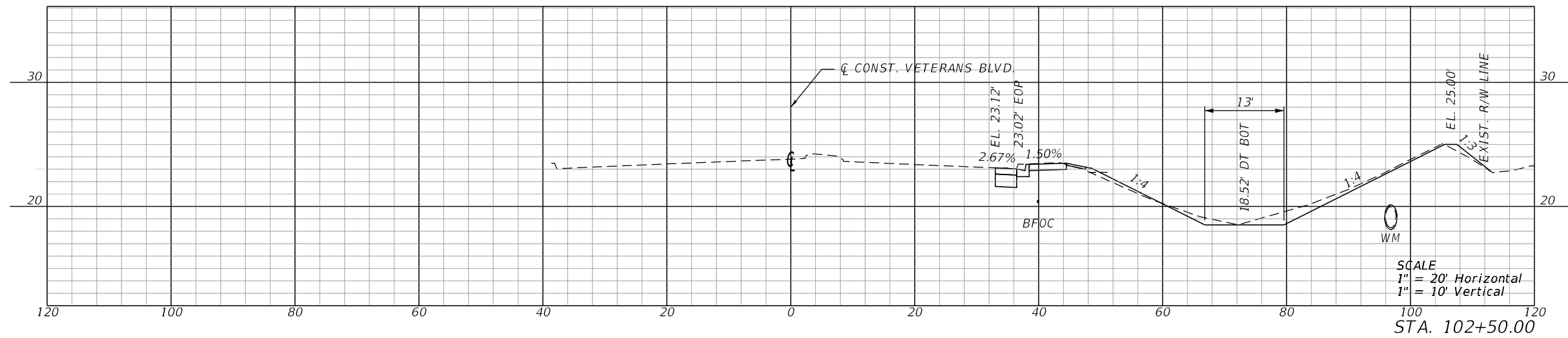
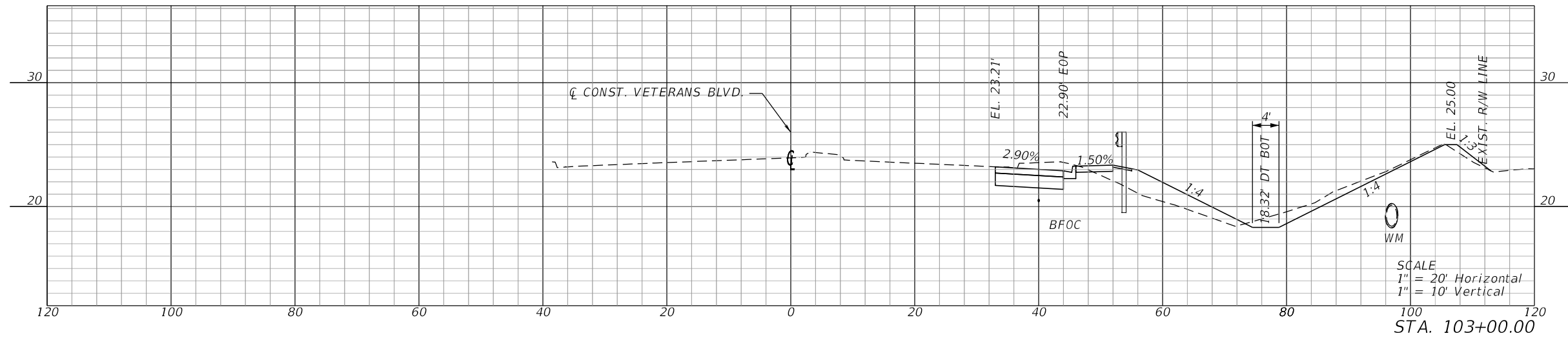
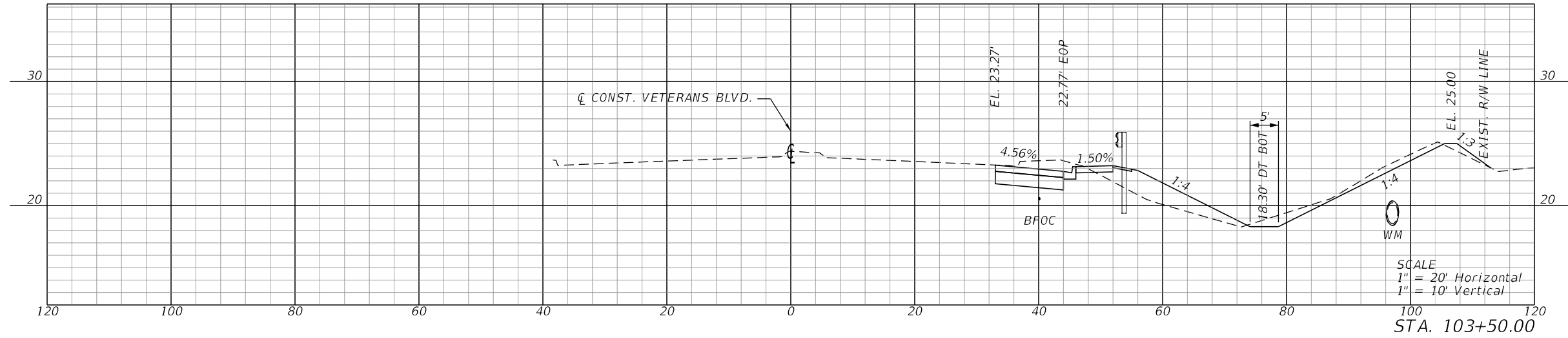

REVISIONS				ENGINEER OF RECORD		CHARLOTTE COUNTY PUBLIC WORKS DEPARTMENT	CROSS SECTIONS (2)	SHEET NO.
DATE	DESCRIPTION	DATE	DESCRIPTION	KRIS KARANXHA, P.E. LICENSE NUMBER 92368 FLORIDA TRANSPORTATION ENGINEERING, INC. 11458 NORTH 53RD STREET TAMPA, FLORIDA 33617				13

THE OFFICIAL RECORD OF THIS SHEET IS THE ELECTRONIC FILE DIGITALLY SIGNED AND SEALED UNDER RULE 61G15-23.004, F.A.C.

11/19/2025 2:58:16 PM KaiwenChen
 S:\Projects\FDOT Veterans at Torrington\Roadway\RD\KSRD01.dgn

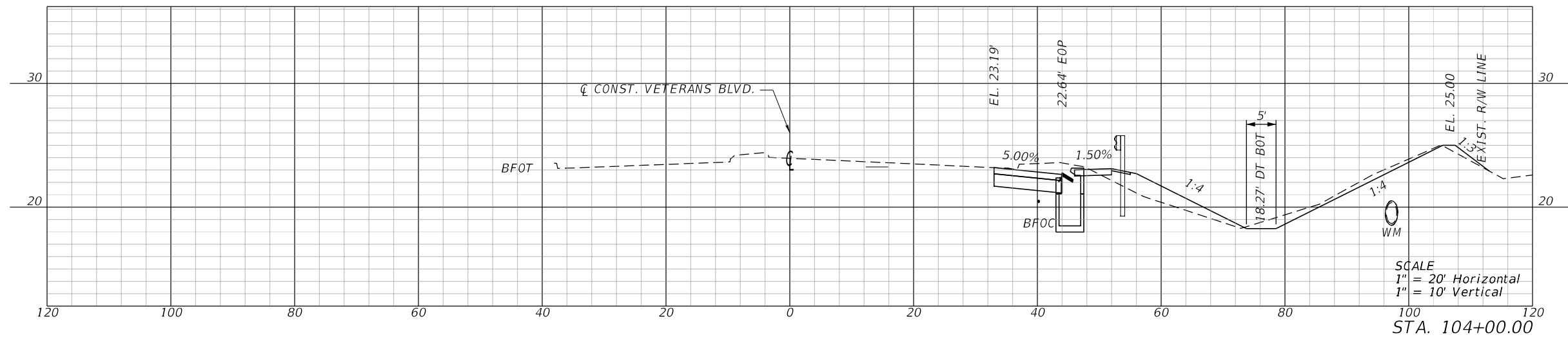
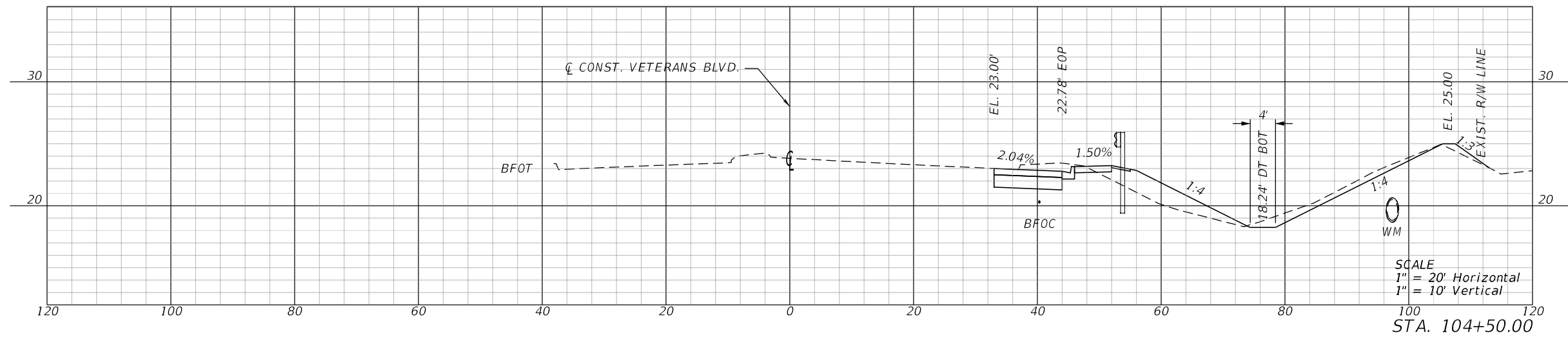
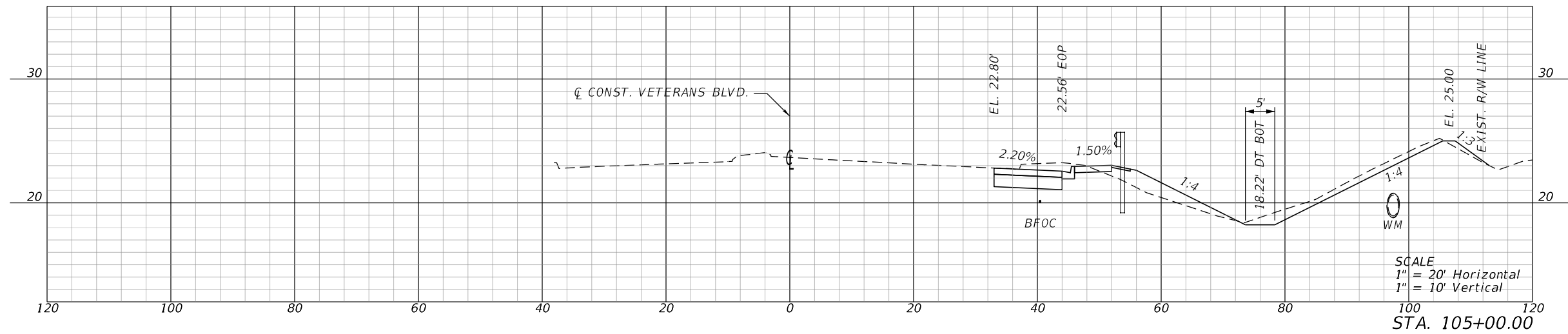

REVISIONS				ENGINEER OF RECORD		CHARLOTTE COUNTY PUBLIC WORKS DEPARTMENT	CROSS SECTIONS (3)	SHEET NO.
DATE	DESCRIPTION	DATE	DESCRIPTION	KRIS KARANXHA, P.E. LICENSE NUMBER 92368 FLORIDA TRANSPORTATION ENGINEERING, INC. 11458 NORTH 53RD STREET TAMPA, FLORIDA 33617				14

THE OFFICIAL RECORD OF THIS SHEET IS THE ELECTRONIC FILE DIGITALLY SIGNED AND SEALED UNDER RULE 61G15-23.004, F.A.C.

11/19/2025 2:58:19 PM KaiwenChen
 S:\Projects\FDOT Veterans at Torrington\Roadway\RD\KSRD01.dgn

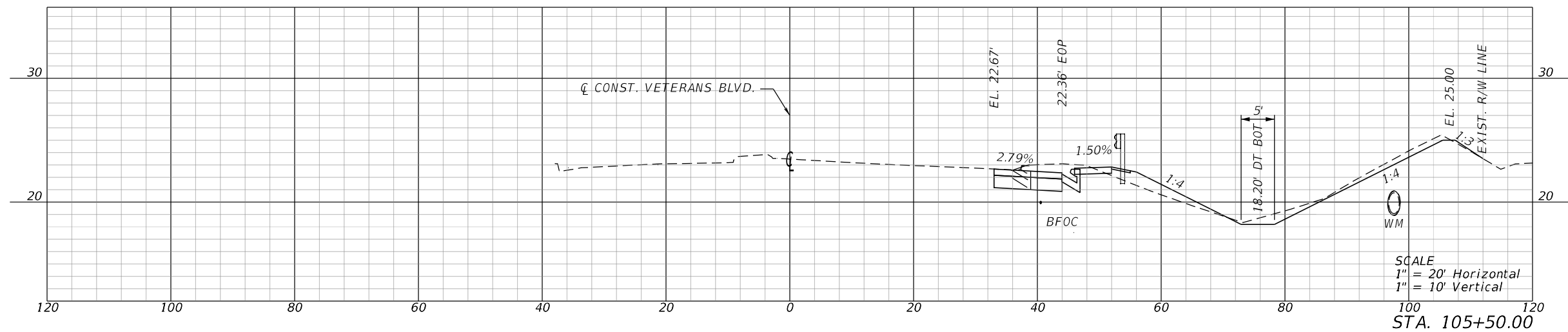
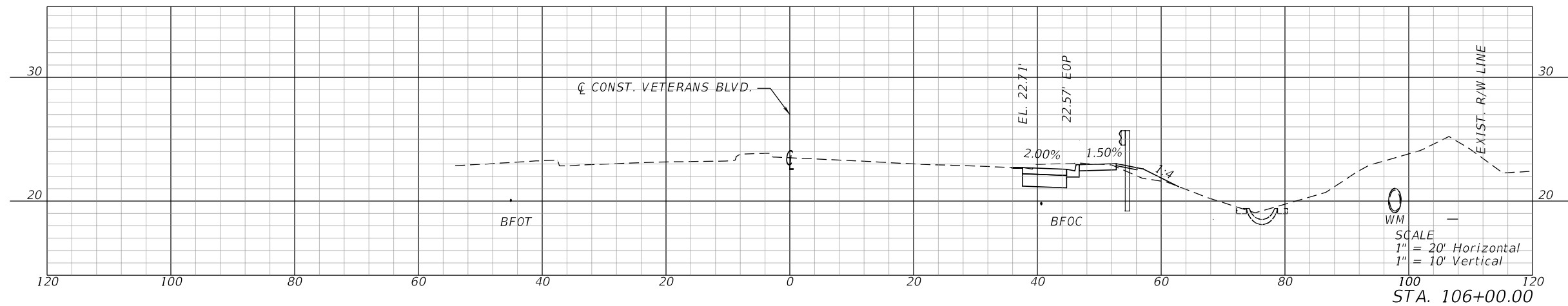
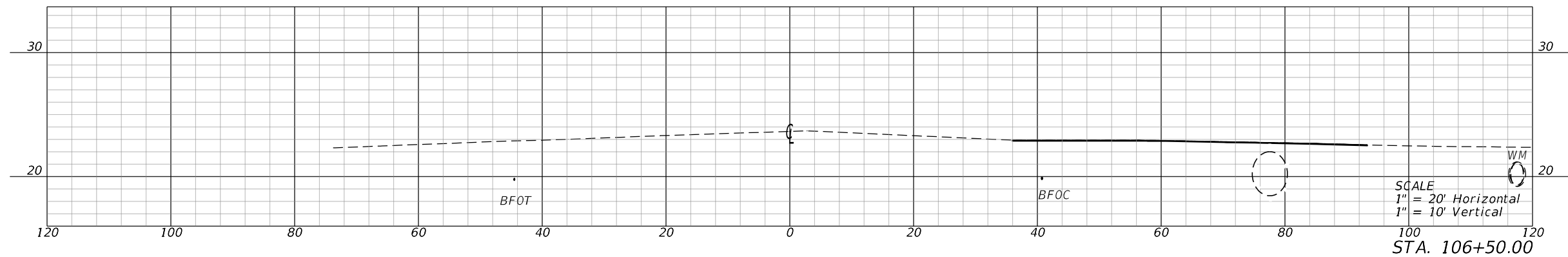

REVISIONS				ENGINEER OF RECORD		CHARLOTTE COUNTY PUBLIC WORKS DEPARTMENT	CROSS SECTIONS (4)	SHEET NO.
DATE	DESCRIPTION	DATE	DESCRIPTION	KRIS KARANXHA, P.E. LICENSE NUMBER 92368 FLORIDA TRANSPORTATION ENGINEERING, INC. 11458 NORTH 53RD STREET TAMPA, FLORIDA 33617				15

THE OFFICIAL RECORD OF THIS SHEET IS THE ELECTRONIC FILE DIGITALLY SIGNED AND SEALED UNDER RULE 61G15-23.004, F.A.C.

PHASING NOTES

PHASE I

1. INSTALL ADVANCE WARNING SIGNS AND WARNING DEVICES UTILIZING TRAFFIC CONTROL PLAN AND STANDARD PLAN INDEX 102 SERIES.
2. INSTALL TEMPORARY EROSION CONTROL DEVICES.
3. CONSTRUCT DRAINAGE, ROADWAY WIDENING (EXCLUDING FINAL PAVEMENT LAYER) AND PEDESTRIAN IMPROVEMENTS UTILIZING INDEX 102-600, 102-602, 102-613 AND 102-615.

PHASE II

1. PLACE FINAL PAVEMENT LAYER, FINAL PAVEMENT MARKINGS, AND SIGNS UTILIZING INDEX 102-600, 102-602, 102-613 AND 102-615.

TRAFFIC CONTROL NOTES

1. REDUCE THE EXISTING POSTED SPEED FROM 55 MPH TO 45 MPH IN ADVANCE OF THE CONSTRUCTION LIMITS UTILIZING INDEX 102-613.
2. MAINTAIN PEDESTRIAN ACCESS UTILIZING INDEX 102-660.

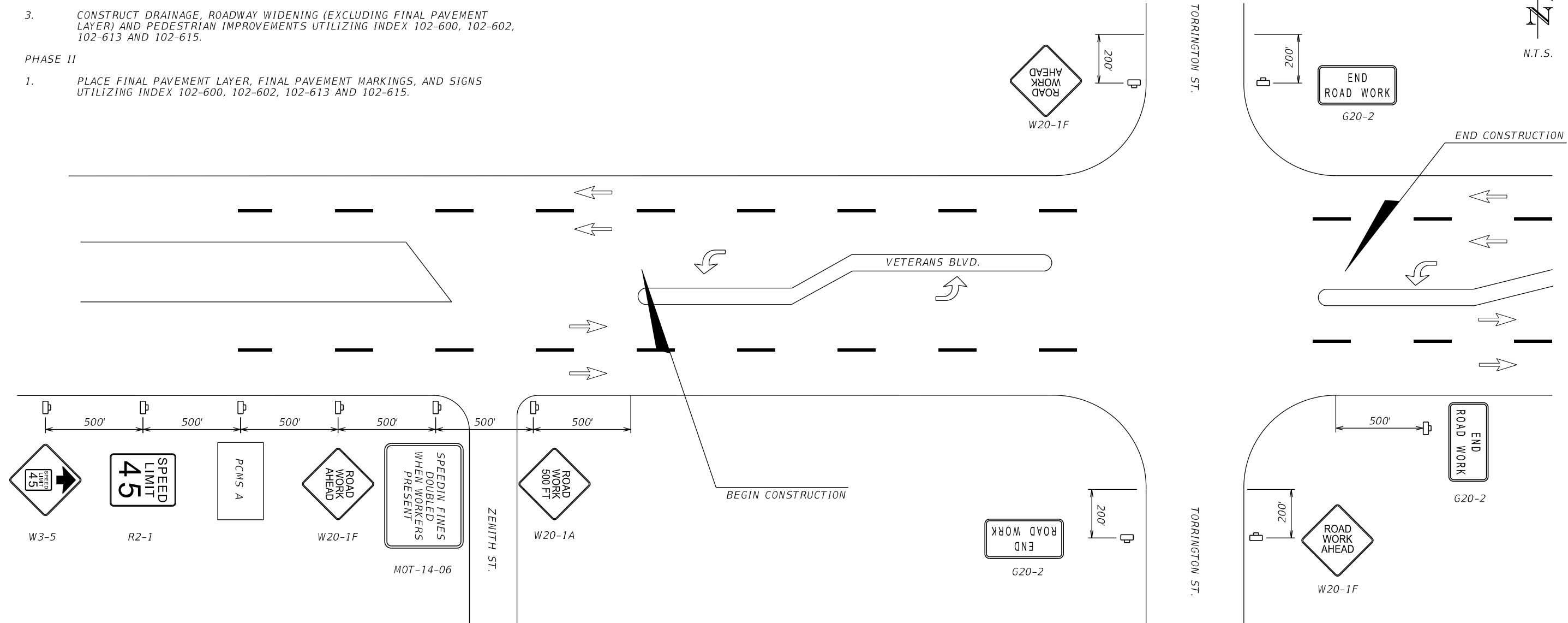

PCMS A		PCMS A	
14 DAYS PRIOR TO CONSTRUCTION		DURING CONSTRUCTION	
ROAD WORK	XX/XX TO XX/XX	RIGHT LANE CLOSED	MERGE LEFT

12/12/2024 7:29:30 PM KaiwenChen S:\Projects\FDOT\Veterans at Torrington\Roadway\TCPLAD01.dgn

THE OFFICIAL RECORD OF THIS SHEET IS THE ELECTRONIC FILE DIGITALLY SIGNED AND SEALED UNDER RULE 61G15-23.004, F.A.C.

<table border="1"> <thead> <tr> <th colspan="2">REVISIONS</th> <th colspan="2">ENGINEER OF RECORD</th> </tr> <tr> <th>DATE</th> <th>DESCRIPTION</th> <th>DATE</th> <th>DESCRIPTION</th> </tr> </thead> <tbody> <tr> <td> </td> <td> </td> <td> </td> <td> </td> </tr> </tbody> </table>				REVISIONS		ENGINEER OF RECORD		DATE	DESCRIPTION	DATE	DESCRIPTION					KRIS KARANXHA, P.E. LICENSE NUMBER 92368 FLORIDA TRANSPORTATION ENGINEERING, INC. 11458 NORTH 53RD STREET TAMPA, FLORIDA 33617		CHARLOTTE COUNTY PUBLIC WORKS DEPARTMENT		SHEET NO. 18	
REVISIONS		ENGINEER OF RECORD																			
DATE	DESCRIPTION	DATE	DESCRIPTION																		
TEMPORARY TRAFFIC CONTROL PLAN																					

THE OFFICIAL RECORD OF THIS SHEET IS THE ELECTRONIC FILE DIGITALLY SIGNED AND SEALED UNDER RULE 61G15-23.004, F.A.C.

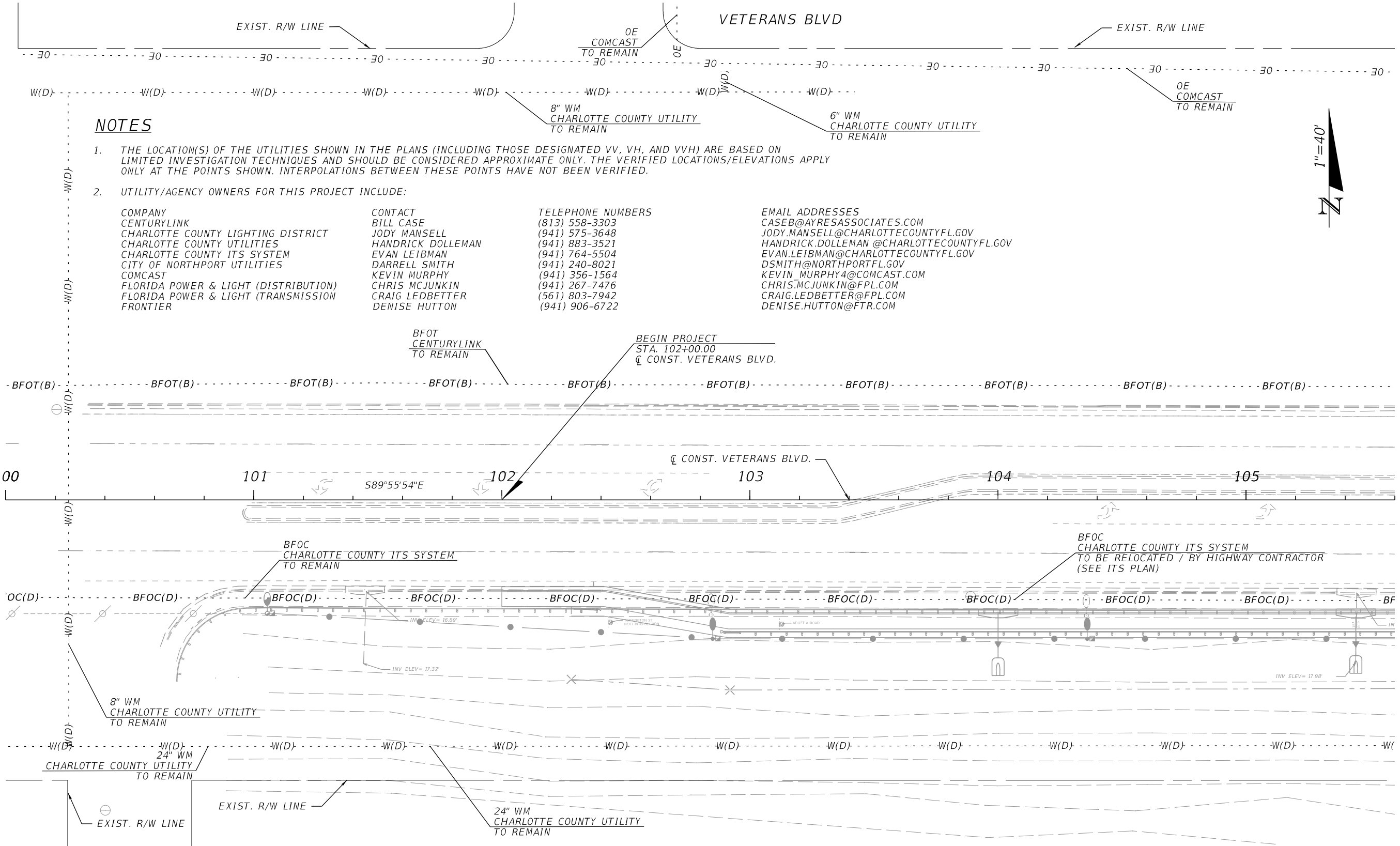

NOTES

1. THE LOCATION(S) OF THE UTILITIES SHOWN IN THE PLANS (INCLUDING THOSE DESIGNATED VV, VH, AND VVH) ARE BASED ON LIMITED INVESTIGATION TECHNIQUES AND SHOULD BE CONSIDERED APPROXIMATE ONLY. THE VERIFIED LOCATIONS/ELEVATIONS APPLY ONLY AT THE POINTS SHOWN. INTERPOLATIONS BETWEEN THESE POINTS HAVE NOT BEEN VERIFIED.
2. UTILITY/AGENCY OWNERS FOR THIS PROJECT INCLUDE:

COMPANY	CONTACT	TELEPHONE NUMBERS	EMAIL ADDRESSES
CENTURYLINK	BILL CASE	(813) 558-3303	CASEB@AYRESASSOCIATES.COM
CHARLOTTE COUNTY LIGHTING DISTRICT	JODY MANSELL	(941) 575-3648	JODY.MANSELL@CHARLOTTECOUNTYFL.GOV
CHARLOTTE COUNTY UTILITIES	HANDRICK DOLLEMAN	(941) 883-3521	HANDRICK.DOLLEMAN@CHARLOTTECOUNTYFL.GOV
CHARLOTTE COUNTY ITS SYSTEM	EVAN LEIBMAN	(941) 764-5504	EVAN.LEIBMAN@CHARLOTTECOUNTYFL.GOV
CITY OF NORTHPORT UTILITIES	DARRELL SMITH	(941) 240-8021	DSMITH@NORTHPORTFL.GOV
COMCAST	KEVIN MURPHY	(941) 356-1564	KEVIN_MURPHY4@COMCAST.COM
FLORIDA POWER & LIGHT (DISTRIBUTION)	CHRIS MCJUNKIN	(941) 267-7476	CHRIS.MCJUNKIN@FPL.COM
FLORIDA POWER & LIGHT (TRANSMISSION)	CRAIG LEDBETTER	(561) 803-7942	CRAIG.LEDBETTER@FPL.COM
FRONTIER	DENISE HUTTON	(941) 906-6722	DENISE.HUTTON@FTR.COM



11/18/2025 12:04:42 PM KaiwenChen S:\Projects\FDOT\Veterans at Torrington\Roadway\UT\ADR01.dgn

REVISIONS				ENGINEER OF RECORD		CHARLOTTE COUNTY PUBLIC WORKS DEPARTMENT	UTILITY ADJUSTMENTS (1)	SHEET NO.
DATE	DESCRIPTION	DATE	DESCRIPTION					20
				KRIS KARANXHA, P.E. LICENSE NUMBER 92368 FLORIDA TRANSPORTATION ENGINEERING, INC. 11458 NORTH 53RD STREET TAMPA, FLORIDA 33617				

12/12/2024 7:30:44 PM KaiwenChen
 S:\Projects\FDOT Veterans at Torrington\SigningAndMarking\PLANS\PO1.dgn

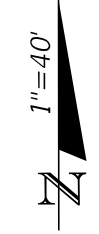
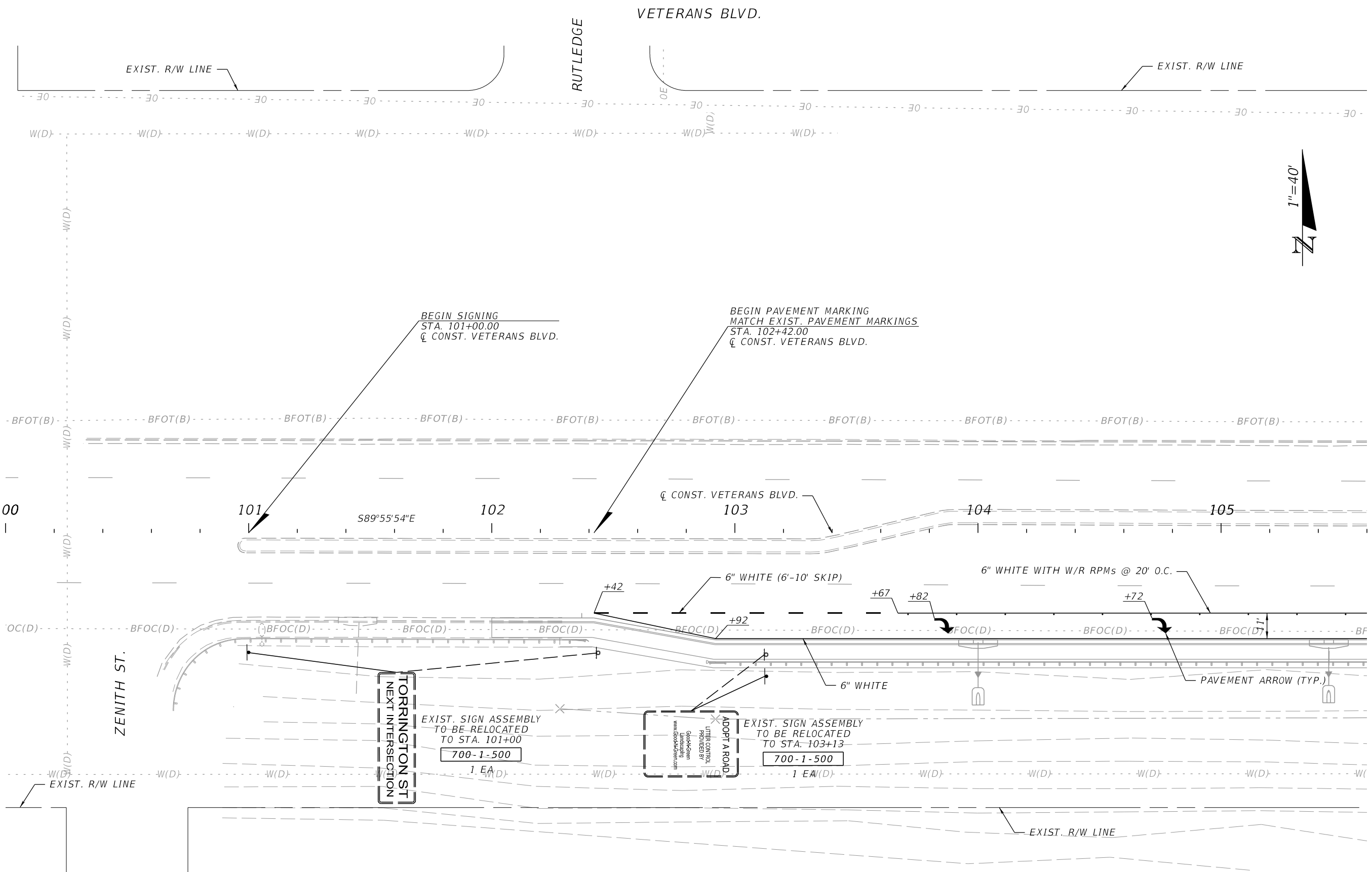

REVISIONS				ENGINEER OF RECORD		CHARLOTTE COUNTY PUBLIC WORKS DEPARTMENT	SIGNING AND PAVEMENT MARKING PLAN (1)	SHEET NO.
DATE	DESCRIPTION	DATE	DESCRIPTION	OLIVER REMY RODRIGUES, P.E., P.T.O.E. LICENSE NUMBER 50646 FLORIDA TRANSPORTATION ENGINEERING, INC. 11458 NORTH 53RD STREET TAMPA, FLORIDA 33617				22

THE OFFICIAL RECORD OF THIS SHEET IS THE ELECTRONIC FILE DIGITALLY SIGNED AND SEALED UNDER RULE 61G15-23.004, F.A.C.

VETERANS BLVD.

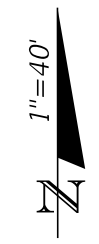
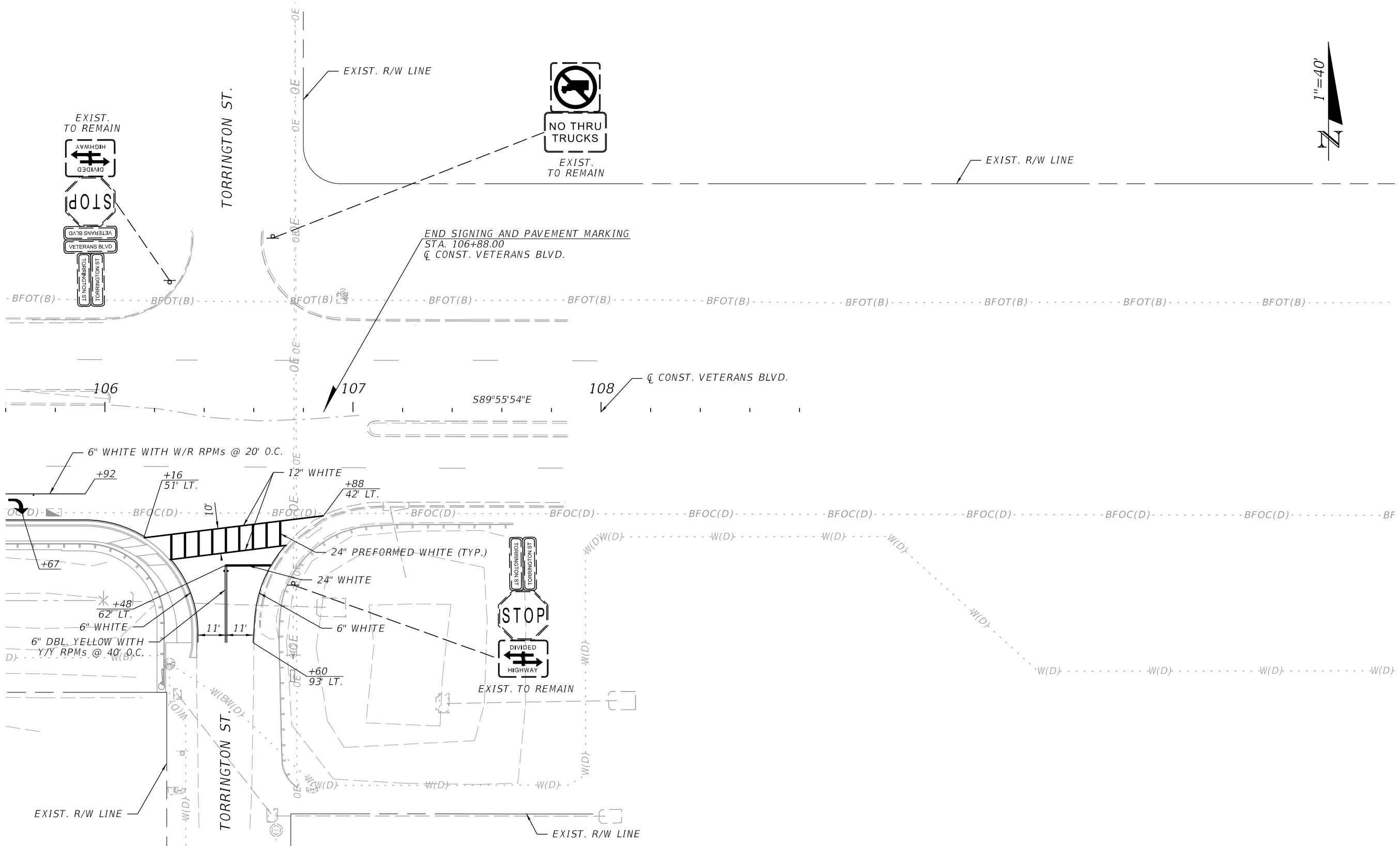

12/12/2024 7:30:59 PM KaiwenChen S:\Projects\FDOT Veterans at Torrington\SigningAndMarking\PLANS\PO1.dgn

THE OFFICIAL RECORD OF THIS SHEET IS THE ELECTRONIC FILE DIGITALLY SIGNED AND SEALED UNDER RULE 61G15-23.004, F.A.C.

REVISIONS		ENGINEER OF RECORD		CHARLOTTE COUNTY PUBLIC WORKS DEPARTMENT	SIGNING AND PAVEMENT MARKING PLAN (2)	SHEET NO.
DATE	DESCRIPTION	DATE	DESCRIPTION			23
			OLIVER REMY RODRIGUES, P.E., P.T.O.E. LICENSE NUMBER 50646 FLORIDA TRANSPORTATION ENGINEERING, INC. 11458 NORTH 53RD STREET TAMPA, FLORIDA 33617			

VETERANS BLVD

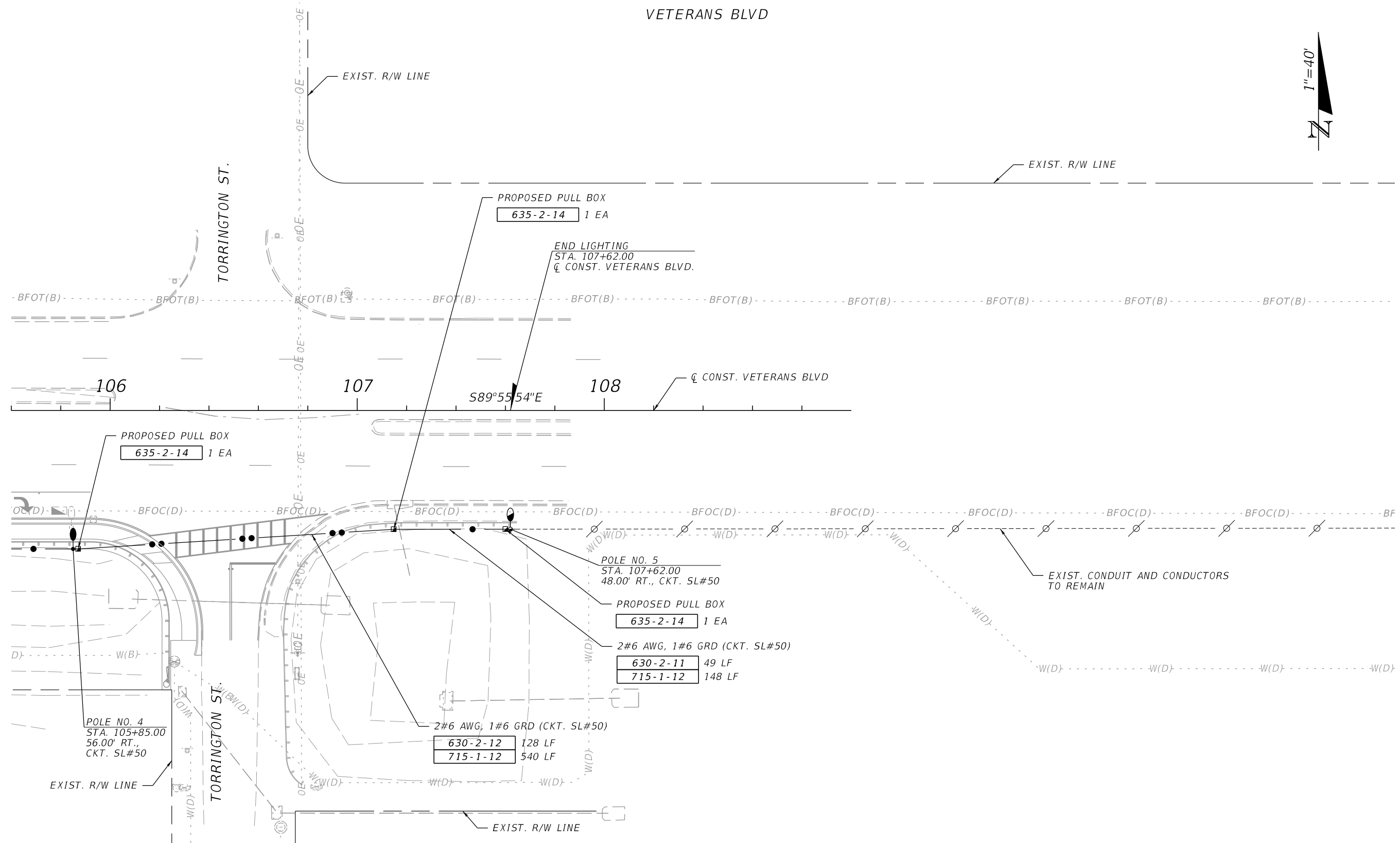

11/18/2025 12:04:49 PM KaiwenChen S:\Projects\FDOT Veterans at Torrington\Lighting\PLANLTO1.dgn

THE OFFICIAL RECORD OF THIS SHEET IS THE ELECTRONIC FILE DIGITALLY SIGNED AND SEALED UNDER RULE 61G15-23.004, F.A.C.

REVISIONS		ENGINEER OF RECORD		CHARLOTTE COUNTY PUBLIC WORKS DEPARTMENT	LIGHTING PLAN (2)	SHEET NO.
DATE	DESCRIPTION	DATE	DESCRIPTION			28
			OLIVER REMY RODRIGUES, P.E., P.T.O.E. LICENSE NUMBER 50646 FLORIDA TRANSPORTATION ENGINEERING, INC. 11458 NORTH 53RD STREET TAMPA, FLORIDA 33617			

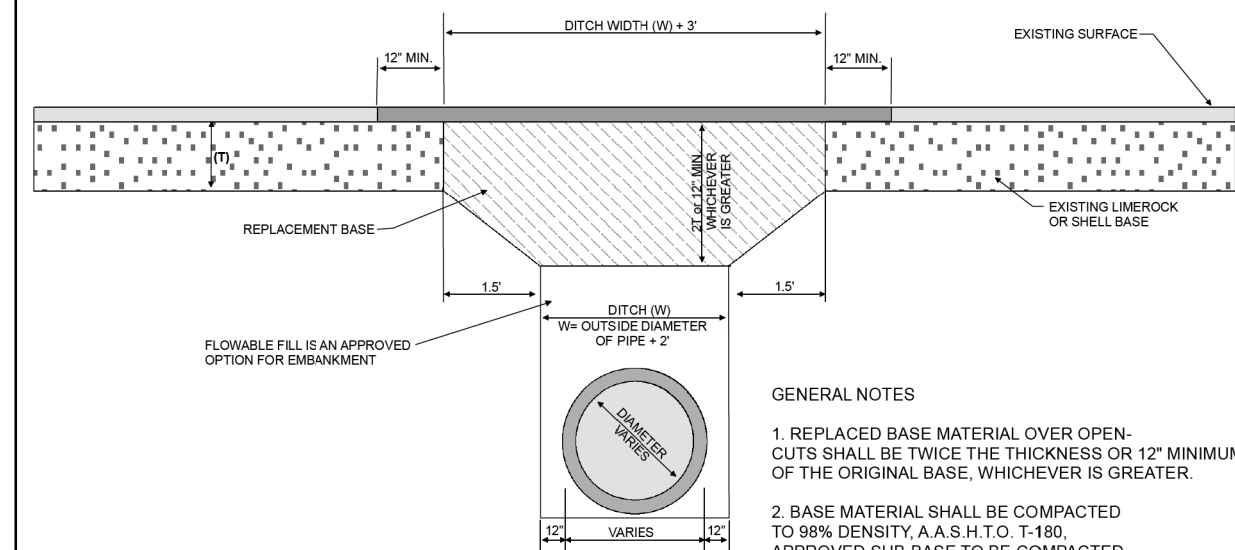
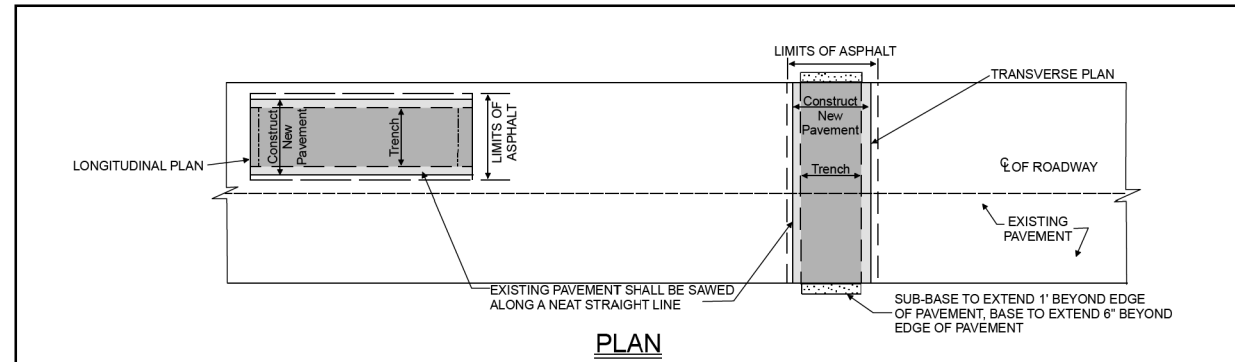

- GENERAL NOTES**
1. REPLACED BASE MATERIAL OVER OPEN-CUTS SHALL BE TWICE THE THICKNESS OR 12" MINIMUM OF THE ORIGINAL BASE, WHICHEVER IS GREATER.
 2. BASE MATERIAL SHALL BE COMPACTED TO 98% DENSITY, A.A.S.H.T.O. T-180, APPROVED SUB-BASE TO BE COMPACTED IN 6" LAYERS - 98% DENSITY.
 3. ASPHALT CONCRETE PAVEMENT JOINTS SHALL BE MECHANICALLY SAWED COMPLETELY THROUGH.
 4. SURFACED TREATED PAVEMENT JOINTS SHALL BE MILLED AND BUTT-JOINED.
 5. SURFACE MATERIAL WILL BE CONSISTENT WITH THE EXISTING SURFACE.
 6. RESTORATION OF ALL PAVED AND UNPAVED ROADS SHALL BE RESTORED AS FOLLOWS:
 - A. ALL EXCAVATED MATERIALS TO BE REMOVED FROM THE SITE.
 - B. BACKFILL WITH VIRGIN MATERIALS OF THE SAME TYPE EXCAVATED IN MAXIMUM DEPTH LIFTS OF 6".
 7. ALL STRIPING, REFLECTORS OR OTHER MARKING OBLITERATED OR DAMAGED BY OVERLAYING SHALL BE RESTORED IN ACCORDANCE WITH FDOT STANDARDS AND TO THE SATISFACTION OF CHARLOTTE COUNTY.

TYPICAL SHOWN IS FOR AVERAGE CONDITIONS, FIELD CONDITIONS MAY DICTATE VARIATIONS AS PER COUNTY ENGINEER

CHARLOTTE COUNTY ENGINEERING DESIGN STANDARD



STANDARD ROAD DETAIL
FLEXIBLE PAVEMENT RESTORATION
WHEN PAVING WILL HAPPEN
IMMEDIATELY FOLLOWING RESTORATION

R-5
Sheet 5 of 7

12/12/2024 7:32:41 PM KaiwenChen S:\Projects\FDOT Veterans at Torrington Roadway\GMTRD01 - Trench.dgn

REVISIONS			
DATE	DESCRIPTION	DATE	DESCRIPTION

FOR INFORMATIONAL PURPOSES ONLY.

CHARLOTTE COUNTY
PUBLIC WORKS DEPARTMENT

**CHARLOTTE COUNTY OPEN
TRENCH DETAIL**

SHEET NO.
29