

R E S O L U T I O N
NUMBER 2025 -

A RESOLUTION OF THE BOARD OF COUNTY COMMISSIONERS OF CHARLOTTE COUNTY, FLORIDA, GRANTING ATWELL, LLC A PLANNED DEVELOPMENT (PD) MODIFICATION TO THE FINAL DETAIL SITE PLAN APPROVAL FOR STARLING PHASE I, CONSISTING OF 407 SINGLE-FAMILY DWELLING UNITS AND ASSOCIATED INFRASTRUCTURE; ON A PROJECT SITE OF 180.94± ACRES OF A 296.63± ACRE BOUNDARY SITE; LOCATED AT 26105 STARLING BOULEVARD, PUNTA GORDA, FLORIDA, WITHIN THE BOUNDARY OF THE BURNT STORE AREA PLAN AREA; IN COMMISSION DISTRICT II.

RECITALS

WHEREAS, Atwell, LLC ("Applicant") submitted Application DRC-24-171 requesting a Planned Development (PD) Modification to the Final Detail Site Plan approval for Starling Phase 1, consisting of 407 single-family dwelling units; on a project site of 180.94± acres of a 296.63± acre site, located at 26105 Starling Boulevard, Punta Gorda, Florida, within the boundary of the Burnt Store Area Plan area ("Property"), in Commission District II, and more particularly described in Exhibit "A" attached hereto; and

WHEREAS, the Property was rezoned to Planned Development (PD) on October 26, 2021, pursuant to Ordinance Number 2021-036, along with its associated PD conditions; and

WHEREAS, on July 11, 2023, the Board of County Commissioners of Charlotte County, Florida ("Board") approved Resolution No. 2023-114 granting PD Final Detail Site Plan for the Property (DRC-22-00193); and

WHEREAS, Applicant is requesting the PD modification to the Final Detail Site Plan for the Property (via DRC-24-171) to increase the number of single-family dwelling units from 388 to 407 single-family dwelling units; and

WHEREAS, the Charlotte County Site Plan Review committee reviewed Application DRC-24-171 for technical compliance with the Code of Laws and Ordinances of Charlotte County, Florida ("Code") and finds it to be generally consistent with Charlotte County's Comprehensive Plan, the Code, and other applicable guidelines; and

WHEREAS, the Board has reviewed Application DRC-24-171 and the findings of the Site Plan Review committee.

NOW, THEREFORE, BE IT RESOLVED by the Board of County Commissioners of Charlotte County, Florida ("Board"):

1. Application DRC-24-171 is approved with the following conditions which must be met by the Applicant:

A. As required by Code Section 3-9-45(d)(4)(d), the projected schedule for the development approved by this Resolution from commencement to buildout shall be as follows:

- i. Commencement shall begin after approval by the Board.
- ii. Buildout shall be substantially completed prior to February 25, 2028.

B. Development standards shall comply with Ordinance Number 2021-036, as may be amended by the Board.

2. The effective date of this Resolution shall be the date this Resolution is recorded.

PASSED AND DULY ADOPTED this 25th day of February, 2025.

BOARD OF COUNTY COMMISSIONERS
OF CHARLOTTE COUNTY, FLORIDA

By: _____
Joseph M. Tiseo, Chairman

ATTEST:
Roger D. Eaton, Clerk of
Circuit Court and Ex-Officio Clerk
of the Board of County Commissioners

By: _____
Deputy Clerk

APPROVED AS TO FORM
AND LEGAL SUFFICIENCY:

By: _____
Janette S. Knowlton, County Attorney
LR2025-0190

Jmk



Rhodes and Rhodes Land Surveying
28100 Bonita Grande Drive, STE 107
Bonita Springs, FL 34135
239-405-8166

LEGAL DESCRIPTION

STARLING PHASE 1

A tract or parcel of land lying in Sections 9 and 16, Township 42 South, Range 23 East, Charlotte County, Florida, said tract or parcel of land being more particularly described as follows:

BEGINNING at the northeast corner of Section 16, Township 42 South, Range 23 East, Charlotte County, Florida; thence South $02^{\circ}03'29''$ West, a distance of 476.65 feet; thence North $87^{\circ}56'30''$ West, a distance of 100.00 feet to a point of curvature; thence westerly, 97.16 feet along the arc of a circular curve, concave northerly, having a radius of 210.50 feet, through a central angle of $26^{\circ}26'42''$ and being subtended by a chord which bears North $74^{\circ}43'09''$ West, a distance of 96.30 feet to a point of reverse curvature; thence westerly, 173.39 feet along the arc of a circular curve, concave southerly, having a radius of 500.00 feet, through a central angle of $19^{\circ}52'10''$ and being subtended by a chord which bears North $71^{\circ}25'53''$ West, a distance of 172.52 feet to a point of compound curvature; thence westerly, 102.47 feet along the arc of a circular curve, concave southerly, having a radius of 3,824.50 feet, through a central angle of $01^{\circ}32'06''$ and being subtended by a chord which bears North $82^{\circ}08'01''$ West, a distance of 102.47 feet to a point of reverse curvature; thence southerly, 130.16 feet along the arc of a circular curve, concave westerly, having a radius of 1,535.00 feet, through a central angle of $04^{\circ}51'30''$ and being subtended by a chord which bears South $10^{\circ}19'44''$ West, a distance of 130.12 feet to a point of reverse curvature; thence southeasterly, 21.13 feet along the arc of a circular curve, concave northeasterly, having a radius of 14.54 feet, through a central angle of $83^{\circ}15'51''$ and being subtended by a chord which bears South $28^{\circ}12'11''$ East, a distance of 19.32 feet; thence South $21^{\circ}28'47''$ West, a distance of 70.22 feet to a point on a non-tangential curve; thence westerly, 21.05 feet along the arc of a circular curve, concave southerly, having a radius of 15.00 feet, through a central angle of $80^{\circ}24'21''$ and being subtended by a chord which bears South $71^{\circ}18'51''$ West, a distance of 19.36 feet to a point of reverse curvature; thence southwestly, 154.22 feet along the arc of a circular curve, concave northwestly, having a radius of 285.00 feet, through a central angle of $31^{\circ}00'14''$ and being subtended by a chord which bears South $46^{\circ}36'47''$ West, a distance of 152.34 feet to a point of compound curvature; thence easterly, 43.11 feet along the arc of a circular curve, concave southerly, having a radius of 50.00 feet, through a central angle of $49^{\circ}24'08''$ and being subtended by a chord which bears North $86^{\circ}48'58''$ East, a distance of 41.79 feet; thence South $68^{\circ}28'58''$ East, a distance of 165.58 feet to a point of curvature; thence southeasterly, 100.96 feet along the arc of a circular curve, concave southwestly, having a radius of 82.00 feet, through a central angle of $70^{\circ}32'28''$ and being subtended by a chord which bears South $33^{\circ}12'44''$ East, a distance of 94.70 feet; thence South $02^{\circ}03'30''$ West, a distance of 169.50 feet to a point of curvature; thence southerly, 96.10 feet along the arc of a circular curve, concave westerly, having a radius of 150.00 feet, through a central angle of $36^{\circ}42'26''$ and being subtended by a chord which bears South $20^{\circ}24'43''$ West, a distance of 94.46 feet to a point of reverse curvature; thence southerly, 140.18 feet along the arc of a circular curve, concave easterly, having a radius of 203.00 feet, through a central angle of $39^{\circ}33'57''$ and being subtended by a chord which bears South $18^{\circ}58'57''$ West, a distance of 137.41 feet; thence South $00^{\circ}48'02''$ East, a distance of 70.00 feet; thence South $89^{\circ}11'58''$ West, a distance of 171.04 feet; thence North $00^{\circ}48'02''$ West, a distance of 70.00 feet to a point of curvature; thence northerly, 143.68 feet along the arc of a circular curve, concave westerly, having a radius of 203.00 feet, through a central angle of $40^{\circ}33'09''$ and being subtended by a chord which bears North $21^{\circ}04'36''$ West, a distance of 140.70 feet to a point of reverse curvature; thence northerly, 109.04 feet along the arc of a circular curve, concave easterly, having a radius of 150.00 feet, through a central angle of $41^{\circ}39'07''$ and being subtended by a chord which bears North $20^{\circ}31'37''$ West, a distance of 106.66 feet to a point of compound curvature; thence northerly, 243.67 feet along the arc of a circular curve, concave easterly, having a radius of 1,307.00 feet, through a central angle of $10^{\circ}40'54''$ and being subtended by a chord which bears North $05^{\circ}38'23''$ East, a distance of 243.31 feet to a point of compound curvature; thence northeasterly, 52.04 feet along the arc of a circular curve, concave southeasterly, having a radius

EXHIBIT

"A"

Total: 5 Pages



Rhodes and Rhodes Land Surveying
28100 Bonita Grande Drive, STE 107
Bonita Springs, FL 34135
239-405-8166

of 50.00 feet, through a central angle of $59^{\circ}38'16''$ and being subtended by a chord which bears North $40^{\circ}47'58''$ East, a distance of 49.73 feet to a point of compound curvature; thence westerly, 140.98 feet along the arc of a circular curve, concave northerly, having a radius of 285.00 feet, through a central angle of $28^{\circ}20'31''$ and being subtended by a chord which bears South $84^{\circ}47'22''$ West, a distance of 139.55 feet to a point of reverse curvature; thence westerly, 9.30 feet along the arc of a circular curve, concave southerly, having a radius of 1,465.00 feet, through a central angle of $00^{\circ}21'50''$ and being subtended by a chord which bears North $81^{\circ}13'18''$ West, a distance of 9.30 feet to a point of compound curvature; thence southwesterly, 23.12 feet along the arc of a circular curve, concave southeasterly, having a radius of 15.00 feet, through a central angle of $88^{\circ}19'12''$ and being subtended by a chord which bears South $54^{\circ}26'11''$ West, a distance of 20.90 feet; thence South $10^{\circ}24'18''$ West, a distance of 6.40 feet; thence North $79^{\circ}43'25''$ West, a distance of 70.00 feet to a point on a non-tangential curve; thence northerly, 25.04 feet along the arc of a circular curve, concave southwesterly, having a radius of 15.00 feet, through a central angle of $95^{\circ}38'27''$ and being subtended by a chord which bears North $37^{\circ}32'38''$ West, a distance of 22.23 feet to a point of compound curvature; thence westerly, 155.53 feet along the arc of a circular curve, concave southerly, having a radius of 1,465.00 feet, through a central angle of $06^{\circ}04'58''$ and being subtended by a chord which bears North $88^{\circ}24'21''$ West, a distance of 155.46 feet; thence South $00^{\circ}48'02''$ East, a distance of 620.11 feet; thence South $89^{\circ}17'56''$ West, a distance of 4,186.13 feet to a point on a non-tangential curve; thence northerly, 157.66 feet along the arc of a circular curve, concave easterly, having a radius of 11,910.00 feet, through a central angle of $00^{\circ}45'30''$ and being subtended by a chord which bears North $04^{\circ}00'23''$ East, a distance of 157.66 feet; thence North $04^{\circ}23'08''$ East, a distance of 200.00 feet to a point of curvature; thence northerly, 784.81 feet along the arc of a circular curve, concave westerly, having a radius of 12,090.00 feet, through a central angle of $03^{\circ}43'09''$ and being subtended by a chord which bears North $02^{\circ}31'34''$ East, a distance of 784.67 feet; thence South $87^{\circ}51'56''$ East, a distance of 1,276.90 feet; thence North $00^{\circ}20'16''$ West, a distance of 365.44 feet; thence North $89^{\circ}39'00''$ East, a distance of 173.01 feet; thence North $00^{\circ}20'45''$ West, a distance of 8.38 feet; thence North $89^{\circ}39'15''$ East, a distance of 50.00 feet; thence North $00^{\circ}20'45''$ West, a distance of 10.00 feet; thence North $89^{\circ}39'15''$ East, a distance of 143.00 feet; thence North $00^{\circ}20'45''$ West, a distance of 531.08 feet to a point of curvature; thence northeasterly, 78.54 feet along the arc of a circular curve, concave southeasterly, having a radius of 50.00 feet, through a central angle of $90^{\circ}00'00''$ and being subtended by a chord which bears North $44^{\circ}39'15''$ East, a distance of 70.71 feet; thence North $89^{\circ}39'15''$ East, a distance of 57.25 feet to a point of curvature; thence easterly, 178.72 feet along the arc of a circular curve, concave northerly, having a radius of 1,035.00 feet, through a central angle of $09^{\circ}53'38''$ and being subtended by a chord which bears North $84^{\circ}42'26''$ East, a distance of 178.50 feet to a point of reverse curvature; thence southeasterly, 71.09 feet along the arc of a circular curve, concave southwesterly, having a radius of 50.00 feet, through a central angle of $81^{\circ}27'37''$ and being subtended by a chord which bears South $59^{\circ}30'35''$ East, a distance of 65.25 feet to a point of reverse curvature; thence southeasterly, 400.61 feet along the arc of a circular curve, concave northeasterly, having a radius of 1,796.00 feet, through a central angle of $12^{\circ}46'48''$ and being subtended by a chord which bears South $25^{\circ}10'10''$ East, a distance of 399.78 feet to a point of reverse curvature; thence southeasterly, 135.77 feet along the arc of a circular curve, concave southwesterly, having a radius of 1,504.00 feet, through a central angle of $05^{\circ}10'21''$ and being subtended by a chord which bears South $28^{\circ}58'24''$ East, a distance of 135.73 feet to a point of compound curvature; thence southeasterly, 136.16 feet along the arc of a circular curve, concave southwesterly, having a radius of 1,541.05 feet, through a central angle of $05^{\circ}03'44''$ and being subtended by a chord which bears South $23^{\circ}47'35''$ East, a distance of 136.11 feet to a point of compound curvature; thence southerly, 25.20 feet along the arc of a circular curve, concave westerly, having a radius of 50.00 feet, through a central angle of $28^{\circ}52'22''$ and being subtended by a chord which bears South $06^{\circ}20'17''$ East, a distance of 24.93 feet; thence South $11^{\circ}14'30''$ East, a distance of 168.82 feet to a point on a non-tangential curve; thence easterly, 138.80 feet along the arc of a circular curve, concave northerly, having a radius of 965.00 feet, through a central angle of $08^{\circ}14'27''$ and being subtended by a chord which bears North $75^{\circ}35'09''$ East, a distance of 138.68 feet to a point of compound curvature; thence northeasterly, 23.50 feet along the arc of a circular curve, concave northwesterly, having a radius of 15.00 feet, through a central angle of $89^{\circ}44'42''$ and being subtended by a chord which bears North $26^{\circ}35'34''$ East, a distance



Rhodes and Rhodes Land Surveying
28100 Bonita Grande Drive, STE 107
Bonita Springs, FL 34135
239-405-8166

of 21.17 feet; thence North 18°12'29" West, a distance of 5.94 feet; thence North 71°51'50" East, a distance of 70.00 feet to a point on a non-tangential curve; thence southeasterly, 25.25 feet along the arc of a circular curve, concave northeasterly, having a radius of 15.00 feet, through a central angle of 96°26'34" and being subtended by a chord which bears South 66°21'27" East, a distance of 22.37 feet to a point of compound curvature; thence northeasterly, 24.45 feet along the arc of a circular curve, concave northwesterly, having a radius of 965.00 feet, through a central angle of 01°27'06" and being subtended by a chord which bears North 64°41'43" East, a distance of 24.45 feet to a point of reverse curvature; thence northeasterly, 124.56 feet along the arc of a circular curve, concave southeasterly, having a radius of 1,035.00 feet, through a central angle of 06°53'44" and being subtended by a chord which bears North 67°25'02" East, a distance of 124.49 feet; thence North 70°51'54" East, a distance of 84.27 feet to a point of curvature; thence northeasterly, 23.20 feet along the arc of a circular curve, concave northwesterly, having a radius of 15.00 feet, through a central angle of 88°36'09" and being subtended by a chord which bears North 26°33'49" East, a distance of 20.95 feet to a point of reverse curvature; thence northerly, 36.53 feet along the arc of a circular curve, concave easterly, having a radius of 2,035.00 feet, through a central angle of 01°01'43" and being subtended by a chord which bears North 17°13'23" West, a distance of 36.53 feet to a point of reverse curvature; thence northerly, 73.54 feet along the arc of a circular curve, concave westerly, having a radius of 1,965.00 feet, through a central angle of 02°08'39" and being subtended by a chord which bears North 17°46'51" West, a distance of 73.53 feet; thence North 71°08'49" East, a distance of 60.00 feet to a point on a non-tangential curve; thence northerly, 53.71 feet along the arc of a circular curve, concave westerly, having a radius of 2,025.00 feet, through a central angle of 01°31'11" and being subtended by a chord which bears North 19°36'46" West, a distance of 53.71 feet; thence North 64°52'06" East, a distance of 178.93 feet to a point of curvature; thence easterly, 137.36 feet along the arc of a circular curve, concave southerly, having a radius of 832.00 feet, through a central angle of 09°27'33" and being subtended by a chord which bears North 69°35'53" East, a distance of 137.20 feet to a point of reverse curvature; thence northeasterly, 831.34 feet along the arc of a circular curve, concave northwesterly, having a radius of 1,393.00 feet, through a central angle of 34°11'39" and being subtended by a chord which bears North 57°13'50" East, a distance of 819.06 feet to a point of reverse curvature; thence northeasterly, 362.59 feet along the arc of a circular curve, concave southeasterly, having a radius of 382.00 feet, through a central angle of 54°23'02" and being subtended by a chord which bears North 67°19'31" East, a distance of 349.13 feet to a point of reverse curvature; thence easterly, 35.59 feet along the arc of a circular curve, concave northerly, having a radius of 2,168.00 feet, through a central angle of 00°56'26" and being subtended by a chord which bears South 85°57'11" East, a distance of 35.59 feet to a point of compound curvature; thence easterly, 360.87 feet along the arc of a circular curve, concave northerly, having a radius of 2,168.00 feet, through a central angle of 09°32'13" and being subtended by a chord which bears North 88°48'29" East, a distance of 360.45 feet to a point of reverse curvature; thence southeasterly, 219.45 feet along the arc of a circular curve, concave southwesterly, having a radius of 132.00 feet, through a central angle of 95°15'17" and being subtended by a chord which bears South 48°19'59" East, a distance of 195.04 feet; thence South 00°42'20" East, a distance of 399.25 feet; thence North 89°17'40" East, a distance of 203.00 feet; thence North 00°42'20" West, a distance of 37.73 feet to a point of curvature; thence northeasterly, 78.33 feet along the arc of a circular curve, concave southeasterly, having a radius of 50.00 feet, through a central angle of 89°45'40" and being subtended by a chord which bears North 44°10'29" East, a distance of 70.56 feet; thence North 89°03'19" East, a distance of 331.15 feet; thence South 00°56'41" East, a distance of 491.20 feet to the POINT OF BEGINNING.

Containing 180.943 acres, more or less.

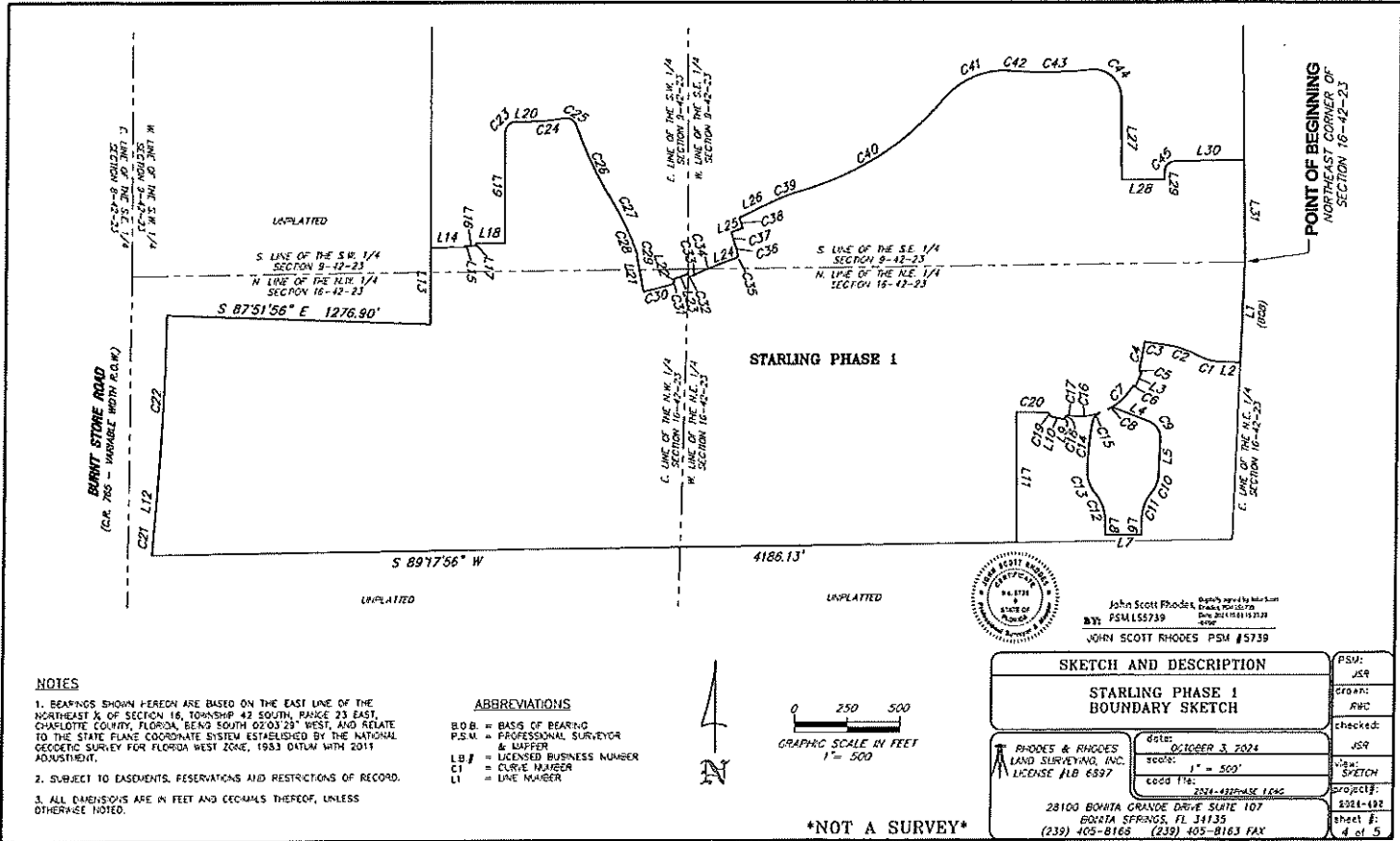

NOTES

1. BEARINGS SHOWN HEREON ARE BASED ON THE EAST LINE OF THE NORTHEAST 1/4 OF SECTION 16, TOWNSHIP 42 SOUTH, RANGE 23 EAST, CHARLOTTE COUNTY, FLORIDA, BEING SOUTH 02°03'23" WEST, AND RELATE TO THE STATE PLANE COORDINATE SYSTEM ESTABLISHED BY THE NATIONAL GEODETIC SURVEY FOR FLORIDA WEST ZONE, 1983 DATUM WITH 2011 ADJUSTMENT.
2. SUBJECT TO EASEMENTS, RESERVATIONS AND RESTRICTIONS OF RECORD.
3. ALL DIMENSIONS ARE IN FEET AND DECIMALS THEREOF, UNLESS OTHERWISE NOTED.

ABBREVIATIONS

B.O.B. = BASIS OF BEARING
P.S.M. = PROFESSIONAL SURVEYOR & MAPPER
L.B.# = LICENSED BUSINESS NUMBER
C# = CURVE NUMBER
L# = LINE NUMBER

NOT A SURVEY

SKETCH AND DESCRIPTION

STARLING PHASE 1 BOUNDARY SKETCH

PHODES & RHODES
LAND SURVEYING, INC.
LICENSE #18 6897

DATE: OCTOBER 3, 2024
SCALE: 1" = 500'
CADD FILE: 2024-432PHASE 1.CAD

28100 BONITA GRANDE DRIVE SUITE 107
BONITA SPRINGS, FL 34135
(239) 405-8165 (239) 405-8163 FAX

PSM:	JSR
GRAPHIC:	RWC
CHECKED:	JSR
DATE:	10/3/24
PROJECT:	STARLING PHASE 1
SHEET #:	4 of 5

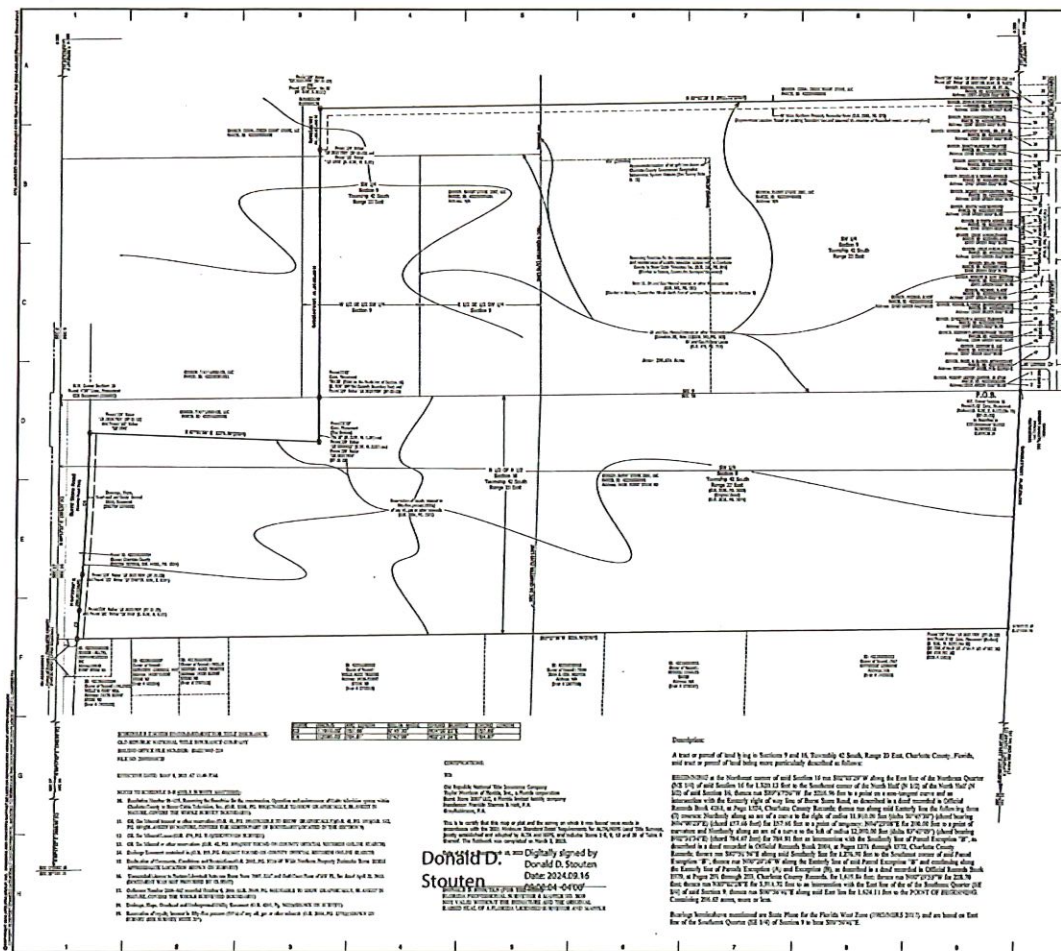

Scale: 1 inch = 100 feet

ARDURRA

ALTAIR'S Land Title Survey
14100 Burnt Store Road
Charlotte, NC 28215
42 South, Range 23 East, Charlotte County,
Florida.

DATE	BY	REVISION
01/15/2016	DAVID O. STOUTEN	1
02/01/2016	DAVID O. STOUTEN	2
02/01/2016	DAVID O. STOUTEN	3
02/01/2016	DAVID O. STOUTEN	4
02/01/2016	DAVID O. STOUTEN	5
02/01/2016	DAVID O. STOUTEN	6
02/01/2016	DAVID O. STOUTEN	7
02/01/2016	DAVID O. STOUTEN	8
02/01/2016	DAVID O. STOUTEN	9
02/01/2016	DAVID O. STOUTEN	10
02/01/2016	DAVID O. STOUTEN	11
02/01/2016	DAVID O. STOUTEN	12
02/01/2016	DAVID O. STOUTEN	13
02/01/2016	DAVID O. STOUTEN	14
02/01/2016	DAVID O. STOUTEN	15
02/01/2016	DAVID O. STOUTEN	16
02/01/2016	DAVID O. STOUTEN	17
02/01/2016	DAVID O. STOUTEN	18
02/01/2016	DAVID O. STOUTEN	19
02/01/2016	DAVID O. STOUTEN	20
02/01/2016	DAVID O. STOUTEN	21
02/01/2016	DAVID O. STOUTEN	22
02/01/2016	DAVID O. STOUTEN	23
02/01/2016	DAVID O. STOUTEN	24
02/01/2016	DAVID O. STOUTEN	25
02/01/2016	DAVID O. STOUTEN	26
02/01/2016	DAVID O. STOUTEN	27
02/01/2016	DAVID O. STOUTEN	28
02/01/2016	DAVID O. STOUTEN	29
02/01/2016	DAVID O. STOUTEN	30
02/01/2016	DAVID O. STOUTEN	31
02/01/2016	DAVID O. STOUTEN	32
02/01/2016	DAVID O. STOUTEN	33
02/01/2016	DAVID O. STOUTEN	34
02/01/2016	DAVID O. STOUTEN	35
02/01/2016	DAVID O. STOUTEN	36
02/01/2016	DAVID O. STOUTEN	37
02/01/2016	DAVID O. STOUTEN	38
02/01/2016	DAVID O. STOUTEN	39
02/01/2016	DAVID O. STOUTEN	40
02/01/2016	DAVID O. STOUTEN	41
02/01/2016	DAVID O. STOUTEN	42
02/01/2016	DAVID O. STOUTEN	43
02/01/2016	DAVID O. STOUTEN	44
02/01/2016	DAVID O. STOUTEN	45
02/01/2016	DAVID O. STOUTEN	46
02/01/2016	DAVID O. STOUTEN	47
02/01/2016	DAVID O. STOUTEN	48
02/01/2016	DAVID O. STOUTEN	49
02/01/2016	DAVID O. STOUTEN	50
02/01/2016	DAVID O. STOUTEN	51
02/01/2016	DAVID O. STOUTEN	52
02/01/2016	DAVID O. STOUTEN	53
02/01/2016	DAVID O. STOUTEN	54
02/01/2016	DAVID O. STOUTEN	55
02/01/2016	DAVID O. STOUTEN	56
02/01/2016	DAVID O. STOUTEN	57
02/01/2016	DAVID O. STOUTEN	58
02/01/2016	DAVID O. STOUTEN	59
02/01/2016	DAVID O. STOUTEN	60
02/01/2016	DAVID O. STOUTEN	61
02/01/2016	DAVID O. STOUTEN	62
02/01/2016	DAVID O. STOUTEN	63
02/01/2016	DAVID O. STOUTEN	64
02/01/2016	DAVID O. STOUTEN	65
02/01/2016	DAVID O. STOUTEN	66
02/01/2016	DAVID O. STOUTEN	67
02/01/2016	DAVID O. STOUTEN	68
02/01/2016	DAVID O. STOUTEN	69
02/01/2016	DAVID O. STOUTEN	70
02/01/2016	DAVID O. STOUTEN	71
02/01/2016	DAVID O. STOUTEN	72
02/01/2016	DAVID O. STOUTEN	73
02/01/2016	DAVID O. STOUTEN	74
02/01/2016	DAVID O. STOUTEN	75
02/01/2016	DAVID O. STOUTEN	76
02/01/2016	DAVID O. STOUTEN	77
02/01/2016	DAVID O. STOUTEN	78
02/01/2016	DAVID O. STOUTEN	79
02/01/2016	DAVID O. STOUTEN	80
02/01/2016	DAVID O. STOUTEN	81
02/01/2016	DAVID O. STOUTEN	82
02/01/2016	DAVID O. STOUTEN	83
02/01/2016	DAVID O. STOUTEN	84
02/01/2016	DAVID O. STOUTEN	85
02/01/2016	DAVID O. STOUTEN	86
02/01/2016	DAVID O. STOUTEN	87
02/01/2016	DAVID O. STOUTEN	88
02/01/2016	DAVID O. STOUTEN	89
02/01/2016	DAVID O. STOUTEN	90
02/01/2016	DAVID O. STOUTEN	91
02/01/2016	DAVID O. STOUTEN	92
02/01/2016	DAVID O. STOUTEN	93
02/01/2016	DAVID O. STOUTEN	94
02/01/2016	DAVID O. STOUTEN	95
02/01/2016	DAVID O. STOUTEN	96
02/01/2016	DAVID O. STOUTEN	97
02/01/2016	DAVID O. STOUTEN	98
02/01/2016	DAVID O. STOUTEN	99
02/01/2016	DAVID O. STOUTEN	100

1 of 1

Digitally signed by
Donald O. Stouten
Date: 2024.09.16
16:04:00 -04'00'