

# DESIGN PLANS

## DORCHESTER SIDEWALK (PHASE 1)

### (FROM PEACHLAND BLVD. TO MIDWAY BLVD.)

#### FOR

## CHARLOTTE COUNTY BOARD OF COUNTY COMMISSIONERS

### CHARLOTTE COUNTY, FLORIDA

INDEX OF PLANS	
MULTI-USE PATH PLANS	
SHT NO.	DESCRIPTION
1	COVER SHT / LOCATION MAP
2	GENERAL NOTES
3	TYPICAL SIDEWALK SECTIONS
4	AERIAL MAP
5	PLAN INDEX
6.1 to 6.15	PLAN AND PROFILES (DORCHESTER)
7	PLAN AND PROFILES (YANCY)
8.1 to 8.16	CROSS SECTIONS (DORCHESTER)
9	CROSS SECTIONS (YANCY)
10.1 to 10.2	DETAILS AND SECTIONS
11	BEST MANAGEMENT PRACTICES (BMP)
12.1 to 12.8	EXISTING UTILITY ADJUSTMENTS
13	HIGH EMPHASIS CROSSWALK DETAILS
14	MAINTENANCE OF TRAFFIC

**UTILITY NOTIFICATION**

UTILITY LOCATIONS DEPICTED WITHIN THIS CONSTRUCTION PLAN SET HAVE BEEN COMPILED FROM FIELD SURVEYS AND DOCUMENTS SUPPLIED BY THE VARIOUS UTILITY COMPANIES. THE ENGINEER MAKES NO CLAIM TO THE ACCURACY OF THE UTILITY LOCATIONS SHOWN ON THESE PLANS. THE CONTRACTOR SHALL NOTIFY ALL UTILITIES AND IS RESPONSIBLE FOR VERIFYING THE DEPTHS AND FIELD LOCATIONS OF ALL EXISTING UTILITIES PRIOR TO COMMENCEMENT OF CONSTRUCTION. ACTUAL UTILITY LOCATIONS AND DEPTHS MAY VARY FROM THOSE DEPICTED WITHIN THIS CONSTRUCTION PLAN SET. PROTECTION OF ALL UTILITIES WITHIN THE AREA OF CONSTRUCTION AND ALL COSTS TO REMEDY DAMAGES TO EXISTING UTILITIES AND DISTURB AREAS SHALL BE BORNE BY THE CONTRACTOR.

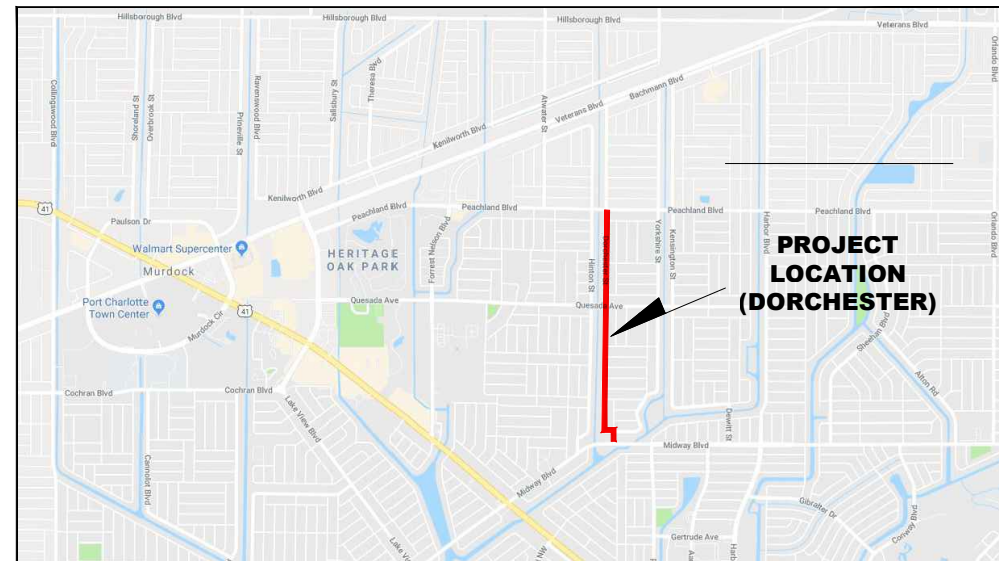

### LOCATION MAP

**SECTIONS 4, 9, TOWNSHIP 40 SOUTH, RANGE 22 EAST**

**COUNTY COMMISSIONERS:**

Ken Doherty, District 1  
 Chris Constance, District 2  
 Bill Truex, District 3  
 Stephen R. Deutsch, District 4  
 Joe Tiseo, District 5

**DIRECTOR OF PUBLIC WORKS:**

JOHN ELIAS

**COUNTY ENGINEER:**

JOANNE VERNON, P.E.

**PLANS PREPARED BY:**



660 CHARLOTTE STREET, SUITE 8  
 PUNTA GORDA, FLORIDA 33950  
 PHONE: (941)637-9655  
 FAX: (941)637-1149  
 WEB: www.sedfl.com  
 CERTIFICATE OF AUTHORIZATION NO. 26551

**GOVERNING SPECIFICATIONS:**

FLORIDA DEPARTMENT OF TRANSPORTATION STANDARD FOR DESIGN  
 CONSTRUCTION MAINTENANCE AND UTILITY OPERATIONS (LATEST EDITION).

Always call 811 two full business days before you dig



**APRIL, 2024**

ATTENTION IS DIRECTED TO THE FACT THAT THESE PLANS  
 MAY HAVE BEEN REDUCED IN SIZE BY REPRODUCTION.  
 THIS MUST BE CONSIDERED WHEN OBTAINING SCALED DATA.

EDWARD P. LOMSKI, P.E.  
 FLORIDA P.E. NO. 62507

DATE

4/30/2024 2:10:18 PM - P:\18-0387 DORCHESTER SIDEWALK\DESIGN\CADD\PHASE 1 PEACHLAND TO MIDWAY2\_GEN NOTES.DWG - MIKE COEN

ABBREVIATIONS

Table of abbreviations including AC, ALT, ALUM, APPROX, ASB, BM, BLDG, BT, BOT, CB, CF, CFM, CI, CIP, CJ, CMP, CPP, CO, CY, CU, IN, etc.

SYMBOLS

Table of symbols for existing and proposed items including PLUG VALVE, GATE VALVE, TEE ASSEMBLY, FIRE HYDRANT, WATER METER, AIR RELEASE VALVE, BACKFLOW VALVE ASSEMBLY, TELEPHONE PEDESTAL, CABLE PEDESTAL, CONCRETE UTILITY POLE, WOOD UTILITY POLE, UTILITY POLE ANCHOR, MAIL BOX, STREET SIGN, MITERED END SECTION, DRAINAGE INLET, DRAINAGE FLOW DIRECTION, SPOT ELEVATION, DECORATIVE TREE.

HATCH PATTERNS

Table of hatch patterns for EXISTING CONCRETE AREA, PROPOSED CONCRETE DRIVEWAY, and PROPOSED CONCRETE SIDEWALK.

NOTE: HATCH PATTERNS ARE FOR ILLUSTRATIVE PURPOSES ONLY. ACTUAL HATCH PATTERNS ON DRAWING MAY VARY IN SCALE & ANGLE

LINETYPES

Table of linetypes for existing and proposed items including RIGHT-OF-WAY LINE, CENTER LINE, EASEMENT, SWALE CENTER LINE, FORCE MAIN, SANITARY SEWER, RE-USE MAIN, OVERHEAD UTILITY LINES, FENCE LINE, GUARDRAIL, WATER MAIN, SILT FENCE, CONTOUR LINES AND ELEVATION.

CONSTRUCTION NOTES:

- 1. CONCRETE SIDEWALKS SHALL BE CONSTRUCTED PER CHARLOTTE COUNTY SIDEWALK DETAILS AND TECHNICAL SPECIFICATIONS.
2. THERE SHALL BE NO CHANGE OR DEVIATION OF THESE PLANS OR SPECIFICATIONS UNLESS PRIOR WRITTEN APPROVAL FROM THE ENGINEER IS OBTAINED.
3. THE CONTRACTOR SHALL NOTIFY THE ENGINEER IMMEDIATELY IF AND WHEN A POSSIBLE ERROR IS FOUND IN THE PLANS OR STAKED ALIGNMENT AND/OR GRADES...

GENERAL NOTES:

- 1. ELEVATIONS ARE REFERENCED TO NATIONAL AMERICAN VERTICAL DATUM (N.A.V.D.) OF 1988.
2. WRITTEN DIMENSIONS TO TAKE PRECEDENCE OVER SCALE.
3. CALL OUT FOR FDOT INDEX COMPONENTS SHALL BE CONSIDERED THE LATEST & GREATEST INDEX YEAR, UNLESS NOTED OTHERWISE.

PAVING, GRADING AND DRAINAGE NOTES:

- 1. STORM DRAINAGE CULVERT SIZES, SUMPS AND MATERIALS ARE SUBJECT TO CHANGE AS A FUNCTION OF DESIGN REQUIREMENTS, FUTURE DRAINAGE PROJECTS OR FIELD CONDITIONS AS DETERMINED BY CHARLOTTE COUNTY RIGHT-OF-WAY DEPARTMENT AT THE TIME OF LINE AND GRADE INSPECTIONS.
2. THE CONTRACTOR WILL BEAR THE RESPONSIBILITY OF FITTING/CUTTING TO LENGTH ALL STORM DRAINAGE APPROPRIATE FOR THE CONSTRUCTION AND ACCEPTANCE BY CHARLOTTE COUNTY.

SIGNING AND PAVEMENT MARKING NOTES:

- 1. ALL SIGNING AND PAVEMENT MARKINGS SHALL BE INSTALLED IN ACCORDANCE WITH FDOT STANDARDS FOR ROAD AND BRIDGE CONSTRUCTION, FDOT ROADWAY AND TRAFFIC DESIGN STANDARDS, "THE MANUAL ON UNIFORM TRAFFIC CONTROL DEVICES," AND THE CURRENT CHARLOTTE COUNTY PUBLIC WORKS - ENGINEERING DIVISION.
2. MATCH EXISTING PAVEMENT MARKINGS AT EXISTING ROADS.

CHARLOTTE COUNTY UTILITIES STANDARD DETAIL NOTES:

ALL REFERENCES TO CHARLOTTE COUNTY UTILITIES DESIGN COMPLIANCE STANDARDS (https://www.charlottecountyfl.gov/departments/utilities/engineering/design-compliance.stml)

FLORIDA DEPARTMENT OF TRANSPORTATION STANDARD DETAIL NOTES:

ALL REFERENCES TO FLORIDA DEPARTMENT OF TRANSPORTATION STANDARD INDEXES ARE FROM THE FLORIDA DEPARTMENT OF TRANSPORTATION (FDOT) DESIGN STANDARDS (ENGLISH UNITS). THESE INDEXES WERE PREPARED BY OR AT THE DIRECTION OF FDOT AND WERE FURNISHED TO SOUTHWEST ENGINEERING & DESIGN, INC.

THE DESIGN STANDARDS REFERENCED WITHIN THIS PLAN SET HAVE BEEN INCORPORATED HEREIN VERBATIM AS SET FORTH WITHIN THE ABOVE REFERENCED FDOT DESIGN STANDARDS.

UTILITY NOTES:

- 1. CONTRACTOR SHALL COORDINATE WITH ALL PRIVATE UTILITIES FOR THE RELOCATION OF ANY/ALL UTILITY INFRASTRUCTURE.
2. THE LISTED UTILITY COMPANIES WERE NOTIFIED OF THE PROJECT DETAILS AT THE TIME OF DESIGN.
3. THE FOLLOWING IS A LIST (NOT ALL INCLUSIVE) OF PRIVATE UTILITIES AND THEIR CONTACT INFORMATION. IT IS THE RESPONSIBILITY OF THE CONTRACTOR TO VERIFY THE ACCURACY OF THIS INFORMATION (CONTACTS MAY HAVE CHANGED) AND IDENTIFY ANY OTHER UTILITY PROVIDER NOT LISTED PRIOR TO CONSTRUCTION:

Florida Power & Light
Scott Overbaugh
2425 Thompson St.
Fort Myers, FL 33901
239-332-9154 (Off.)
239-246-1021 (Cell)
Scott.Overbaugh@FPL.com

TECO (Peoples Gas)
Marilyn D. Aloi or Tracy Valledy
5901 Enterprise Parkway
Fort Myers, FL 33905
239-690-5517
malo@tecoenergy.com
atyalley@tecoenergy.com

CenturyLink
Ronald O. Smith
4195 Kings Highway
Port Charlotte, FL 33980
941-637-5167 (Off.)
941-380-5777 (Cell)
Bryan.Corrigan@centurylink.com
Ronald.O.Smith@centurylink.com

Amerigas
Teresa Shattuck
1402 Market Circle
Port Charlotte, FL 33953
941-255-9900 (Off.)
239-560-5839 (Cell)
Teresa.Shattuck@amerigas.com

Comcast
Steve Hoffman
5205 Fruitville Road
Sarasota, FL 34232
941-342-3578
239-253-7505
Gonzalo\_Rojas@cable.comcast.com
Paul\_Bahizi@cable.comcast.com



ORDINANCE 2021-009 NOTE:

THIS IS A STATEMENT WHETHER PROPOSED SWALE GRADES ARE CONSISTENT WITH ORIGINAL DRAINAGE PLANS. THE ORIGINAL DRAINAGE PLANS (DATED 7/86) PROVIDED BY THE COUNTY FOR THIS PATHWAY PROJECT WERE FOLLOWED AND THE PROPOSED GRADES ON THESE PLANS ARE CONSISTENT WITH THE ORIGINAL PLAN GRADES. THE PROPOSED SWALE FLOWS HAVE NOT BEEN REDESIGNED AND THE ONLY MINOR MODIFICATION IS THAT FLOWLINE LOCATION ADJACENT TO THE PROPOSED SIDEWALK HAS BEEN ADJUSTED AND SLIGHTLY DISPLACED TOWARDS THE R/W LINE. UNLESS THE UPSTREAM SWALES OUTSIDE OF THE PROJECT AREA ARE ALTERED, NO ADVERSE IMPACT FROM THIS SIDEWALK PROJECT IS FORESEEN. THE SCOPE OF THE PROJECT WAS FOR ONLY R/W DESIGN, THIS ENGINEER DOES NOT MAKE ANY STATEMENT AS TO NON-R/W DRAINAGE PATTERNS BEYOND THE EXTENT OF THE SURVEY AND PROJECT AREA.

SED logo and contact information: 660 Charlotte Street, Suite 8, Punta Gorda, Florida 33950, Tel. (941) 637-9655, Fax (941) 637-1149, www.seedfl.com, Certificate of Authorization No. 26551

EDWARD P. LOMSKI JR., P.E.
FLORIDA LIC. NO. 62507

DORCHESTER
SIDEWALK
(PHASE 1)

CHARLOTTE COUNTY
BOARD OF
COUNTY COMMISSIONERS
CHARLOTTE COUNTY, FLORIDA

Table with columns: REVISIONS, NO., DESCRIPTION, DATE

DATE: APRIL, 2024
PROJECT NO. 18-0387
DRAWN BY: M.COEN
SCALE: BAR MEASURES 1"=60'

GENERAL NOTES
ABBREVIATIONS
AND LEGENDS

SHEET NUMBER

NOTES:

1. 4" CONCRETE SIDEWALK (3000 P.S.I.) WITH FIBER MESH REINFORCEMENT WITH 8" TYPE "B" STABILIZED SUBGRADE (LBR 70) COMPACTED TO A MINIMUM OF 98% MODIFIED PROCTOR EXTENDING 6" BEYOND EDGE OF SIDEWALK.
2. THE CONTRACTOR SHALL CLEAR THE SITE FROM THE EDGE OF PAVEMENT TO THE RIGHT-OF-WAY LINE. DEBRIS SHALL BE PROPERLY REMOVED AND DISPOSED OF BY THE CONTRACTOR, AND AT HIS EXPENSE. (NO BURNING IS ALLOWED ON THIS PROJECT). ANY MAINTENANCE TRIMMING / REMOVAL IS INCIDENTAL TO COST OF PROJECT. (NO SEPARATE PAY ITEM.)
3. THE 8" STABILIZED SUBGRADE SHALL HAVE A LBR OF 70 AND WITH A 6" OVERLAP TO THE SIDEWALK.

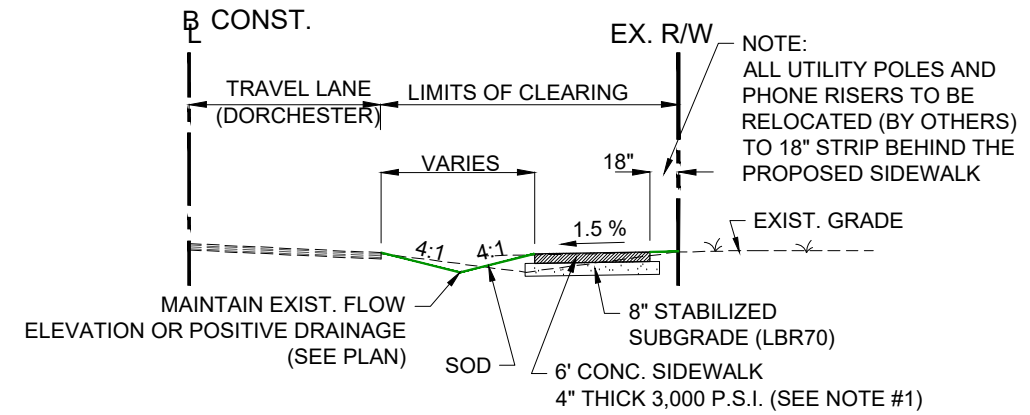

**TYPICAL SIDEWALK (DORCHESTER)**

(STA. 200+00 TO STA 295+00)

(SCALE: NTS)

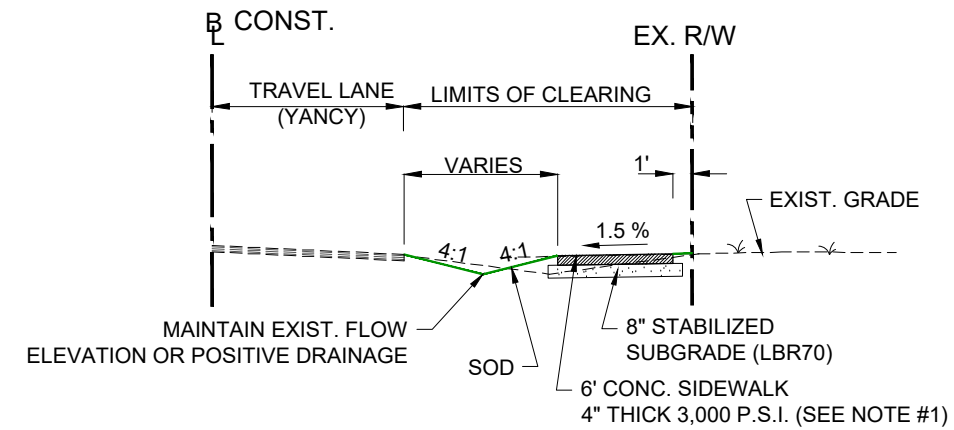

**TYPICAL SIDEWALK (YANCY)**

(STA. 300+00 TO STA 303+50)

(SCALE: NTS)

DORCHESTER  
 SIDEWALK  
 (PHASE 1)

CHARLOTTE COUNTY  
 BOARD OF  
 COUNTY COMMISSIONERS  
 CHARLOTTE COUNTY, FLORIDA

NO.	DESCRIPTION	DATE

DATE: APRIL, 2024

PROJECT NO. 18-0387

DRAWN BY: M.COEN

SCALE: BAR MEASURES 1 INCH

TYPICAL  
 SECTIONS

SHEET NUMBER

4/30/2024 2:10:41 PM - P:\18-0387 DORCHESTER SIDEWALK\DESIGN\CADD\PHASE 1\_Peachland to Midway\4\_Aerial-Map.dwg - MIKE COEN

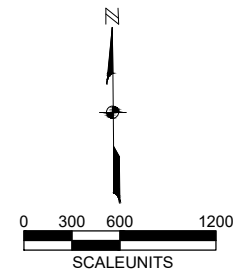
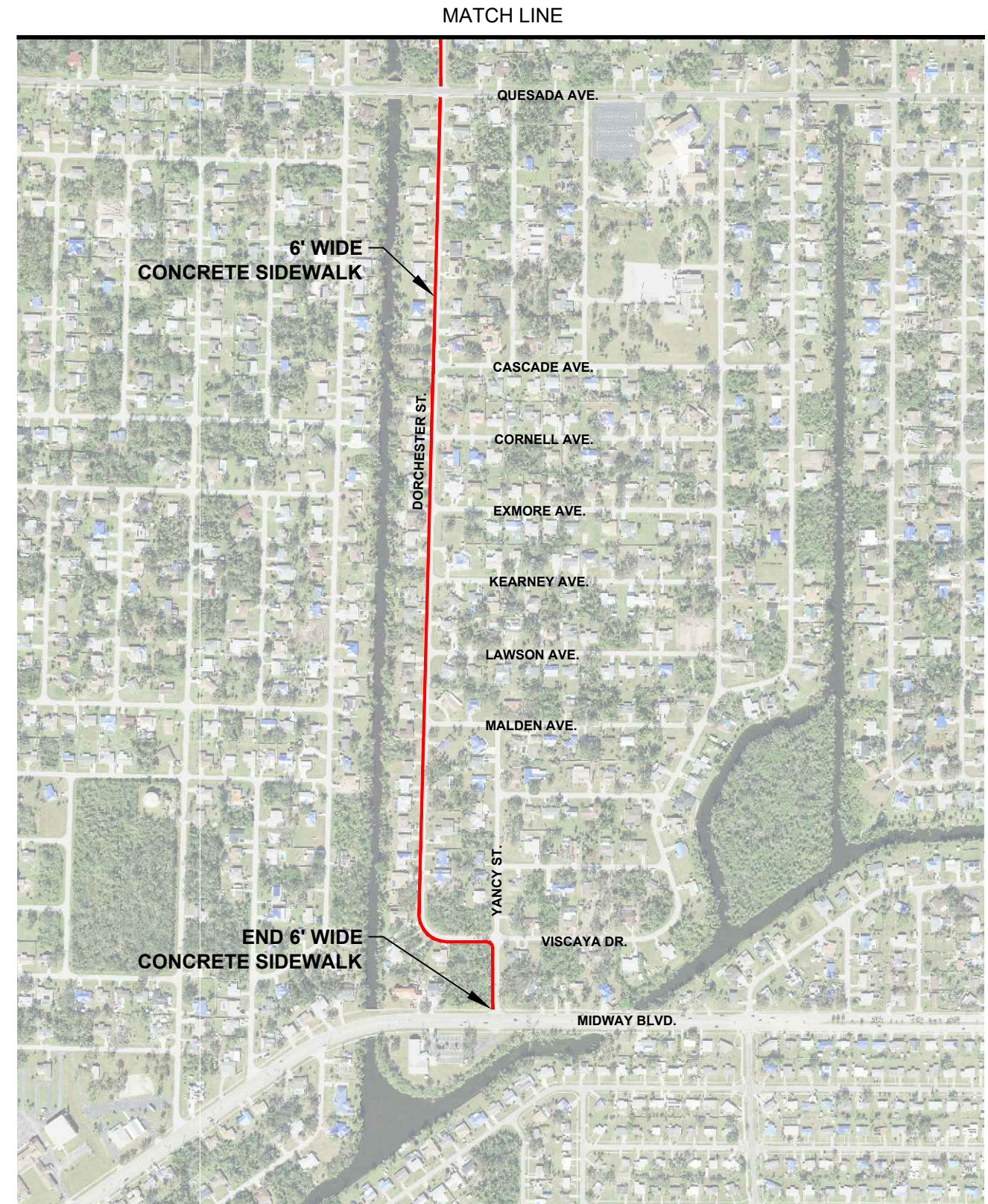

**SED**  
Southwest Engineering & Design  
660 Charlotte Street, Suite 8  
Punta Gorda, Florida 33950  
Tel: (941) 637-9655  
Fax: (941) 637-1149  
www.sedfl.com  
Certificate of Authorization  
No. 26551

EDWARD P. LOMSKI JR., P.E.  
FLORIDA LIC. NO. 62507

**DORCHESTER  
SIDEWALK  
(PHASE 1)**

**CHARLOTTE COUNTY  
BOARD OF  
COUNTY COMMISSIONERS  
CHARLOTTE COUNTY, FLORIDA**

NO.	DESCRIPTION	DATE

DATE: APRIL, 2024  
PROJECT NO. 18-0387  
DRAWN BY: M.COEN  
SCALE: AS NOTED  
BAR MEASURES 1 INCH

AERIAL MAP

SHEET NUMBER

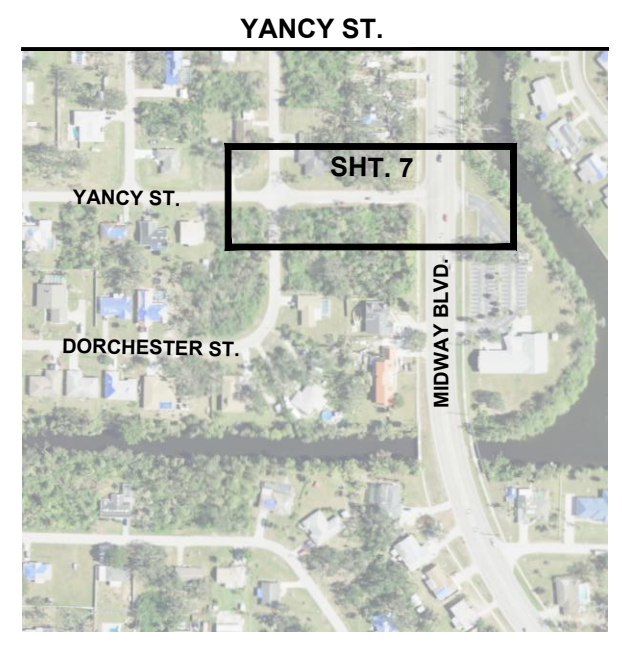
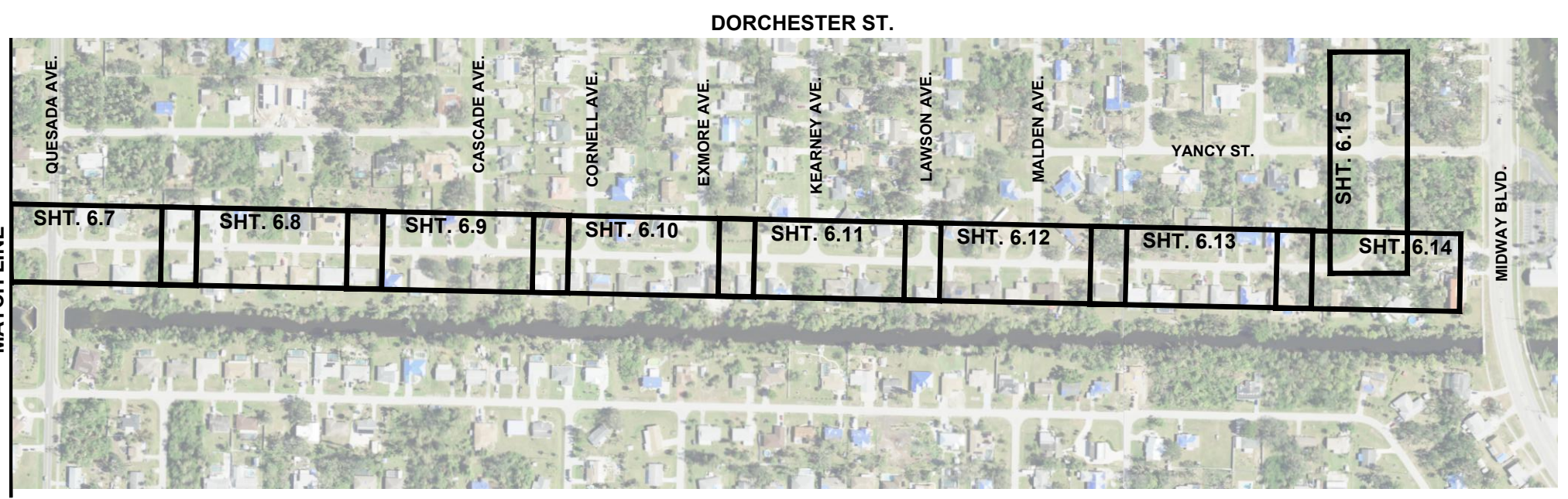
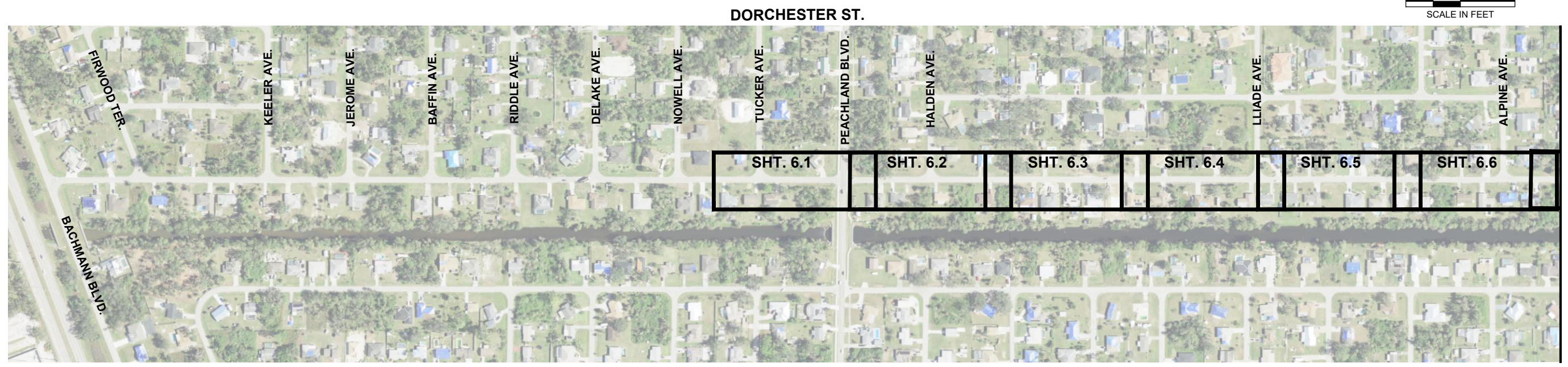
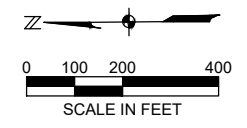

DORCHESTER  
 SIDEWALK  
 (PHASE 1)

CHARLOTTE COUNTY  
 BOARD OF  
 COUNTY COMMISSIONERS  
 CHARLOTTE COUNTY, FLORIDA

NO.	DESCRIPTION	DATE

DATE: APRIL, 2024  
 PROJECT NO. 18-0387  
 DRAWN BY: M. COEN  
 SCALE: AS SHOWN  
 BAR MEASURES 1 INCH

KEY  
 MAP

SHEET NUMBER

5

NO.	DESCRIPTION	DATE

DATE: APRIL, 2024  
 PROJECT NO. 18-0387  
 DRAWN BY: M. COEN  
 SCALE: AS SHOWN  
 BAR MEASURES 1"=1'

**PLAN  
 AND  
 PROFILE  
 (DORCHESTER)**

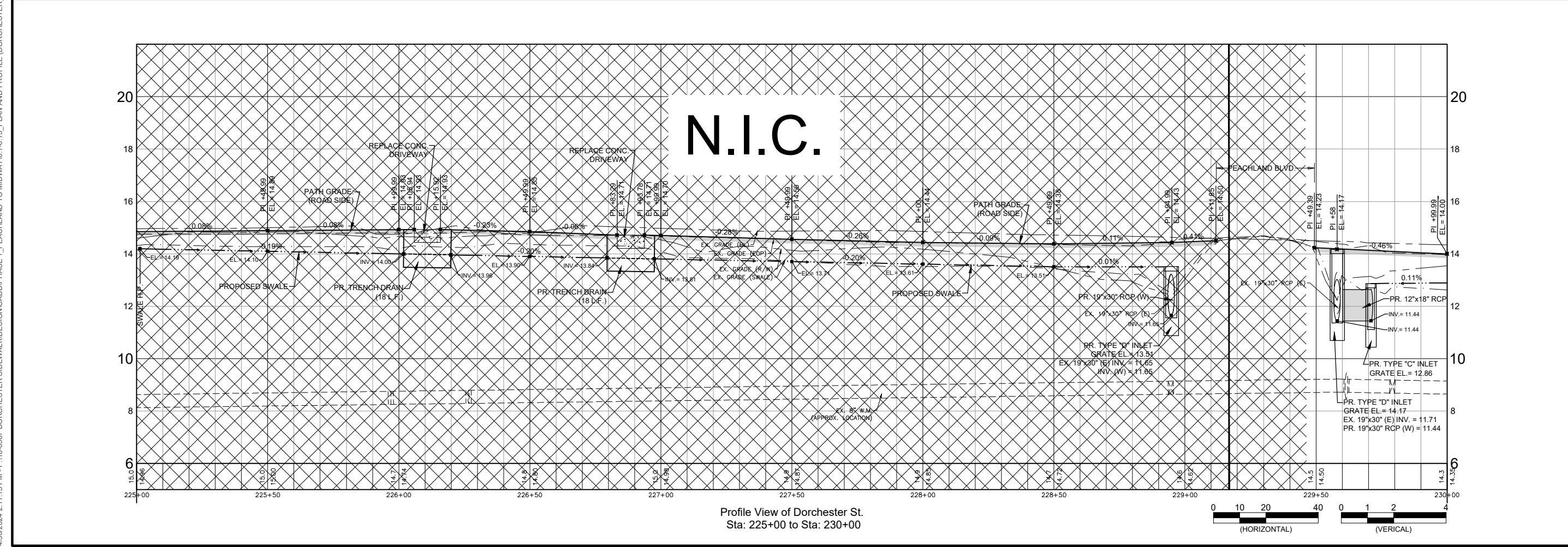
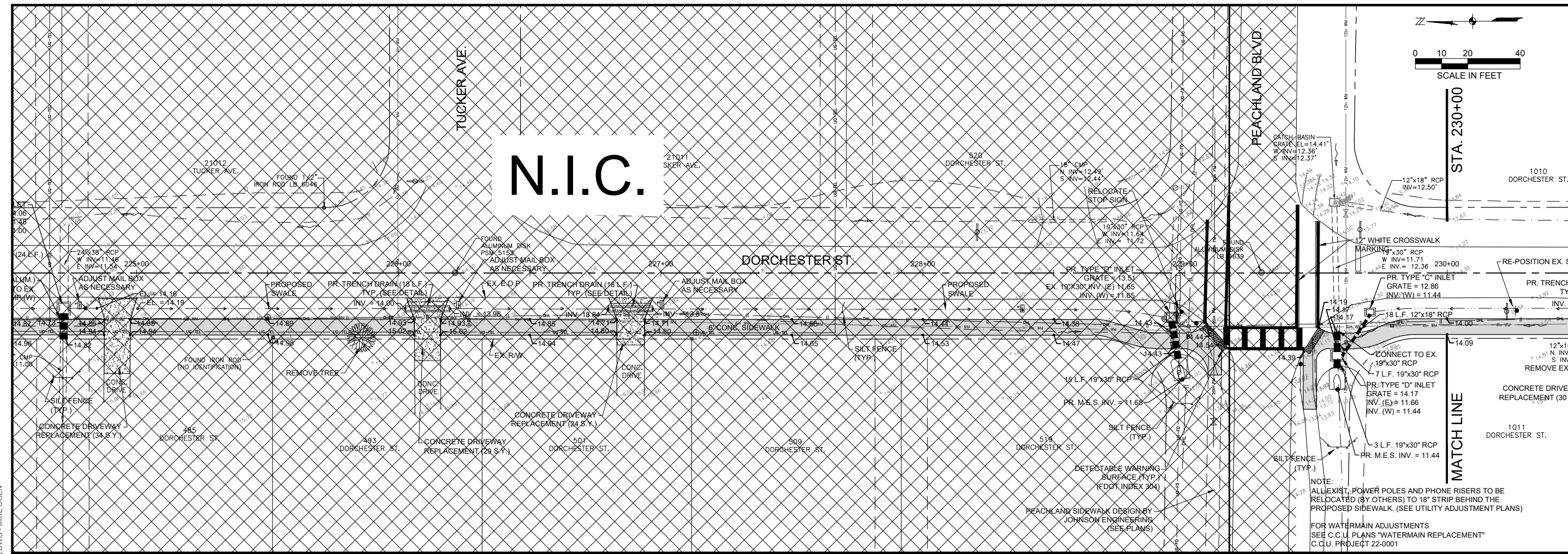

NO.	DESCRIPTION	DATE

DATE: APRIL, 2024  
 PROJECT NO. 18-0387  
 DRAWN BY: M.COEN  
 SCALE: AS SHOWN  
 BAR MEASURES 1"=1'

**PLAN  
 AND  
 PROFILE  
 (DORCHESTER)**

SHEET NUMBER

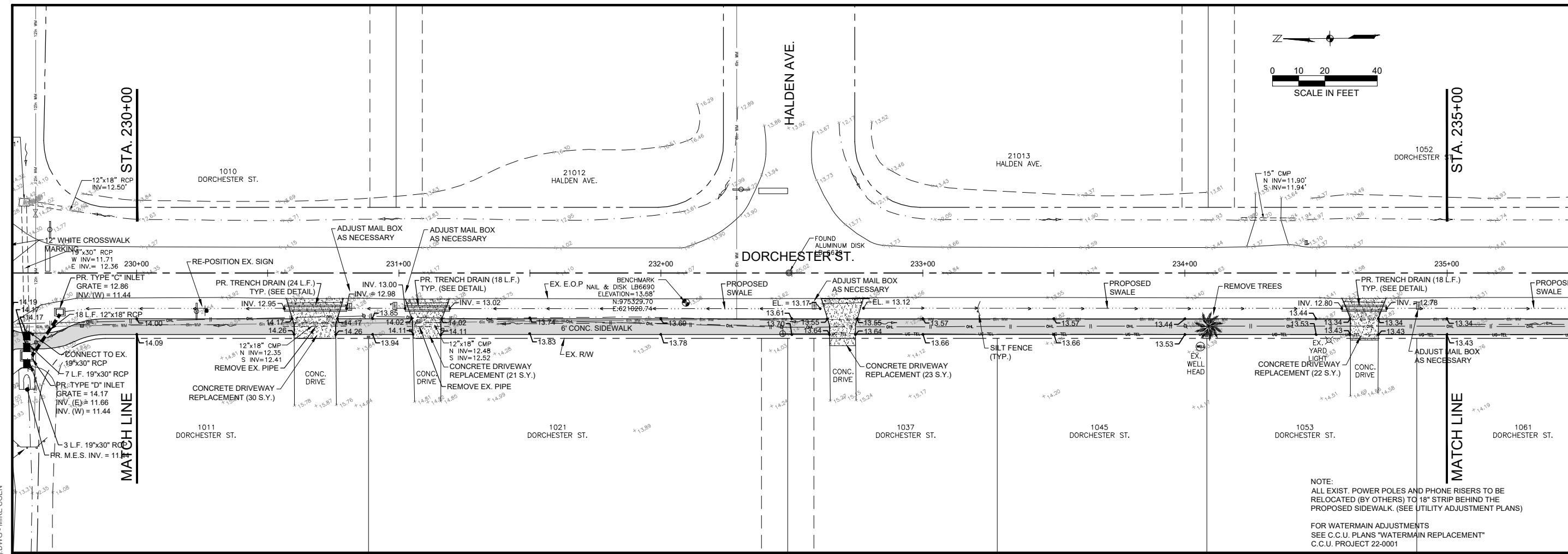

NOTE:  
 ALL EXIST. POWER POLES AND PHONE RISERS TO BE  
 RELOCATED (BY OTHERS) TO 18" STRIP BEHIND THE  
 PROPOSED SIDEWALK. (SEE UTILITY ADJUSTMENT PLANS)  
 FOR WATERMAIN ADJUSTMENTS  
 SEE C.C.U. PLANS "WATERMAIN REPLACEMENT"  
 C.C.U. PROJECT 22-0001

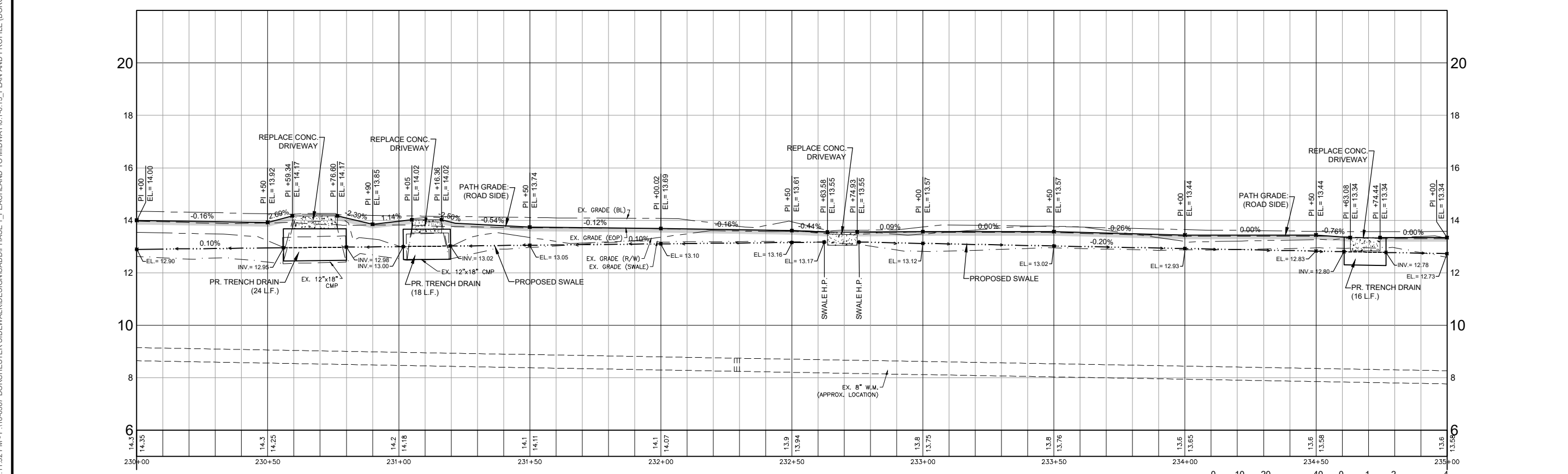

Profile View of Dorchester St.  
 Sta: 230+00 to Sta: 235+00

4/30/2024 2:11:32 PM - P:\18-0387 DORCHESTER SIDEWALK\DESIGN\ADD\PHASE 1\_Peachland to Midway\6.1-6.15\_Plan and Profile (Dorchester).DWG - MIKE COEN

NO.	DESCRIPTION	DATE

DATE: APRIL, 2024  
 PROJECT NO. 18-0387  
 DRAWN BY: M. COEN  
 SCALE: AS SHOWN  
 BAR MEASURES 1"=1'

**PLAN  
 AND  
 PROFILE  
 (DORCHESTER)**

SHEET NUMBER

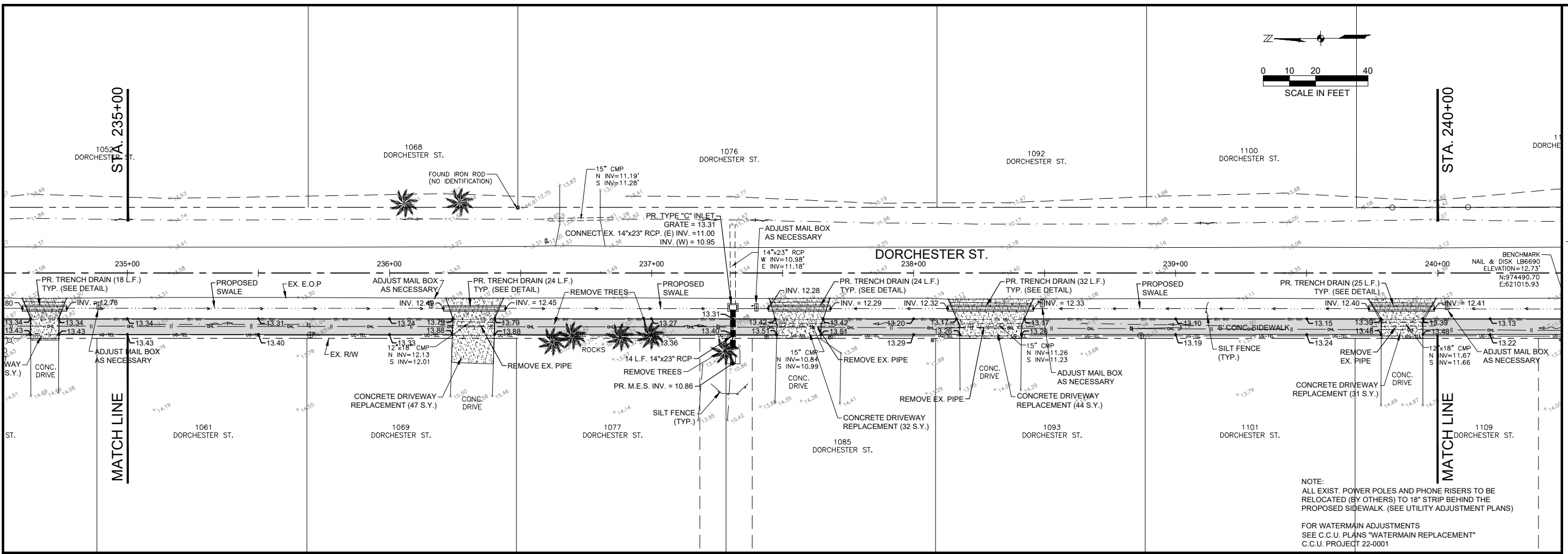
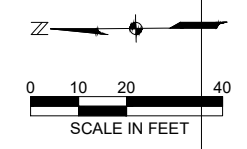

NOTE:  
 ALL EXIST. POWER POLES AND PHONE RISERS TO BE  
 RELOCATED (BY OTHERS) TO 18" STRIP BEHIND THE  
 PROPOSED SIDEWALK. (SEE UTILITY ADJUSTMENT PLANS)

FOR WATERMAIN ADJUSTMENTS  
 SEE C.C.U. PLANS "WATERMAIN REPLACEMENT"  
 C.C.U. PROJECT 22-0001

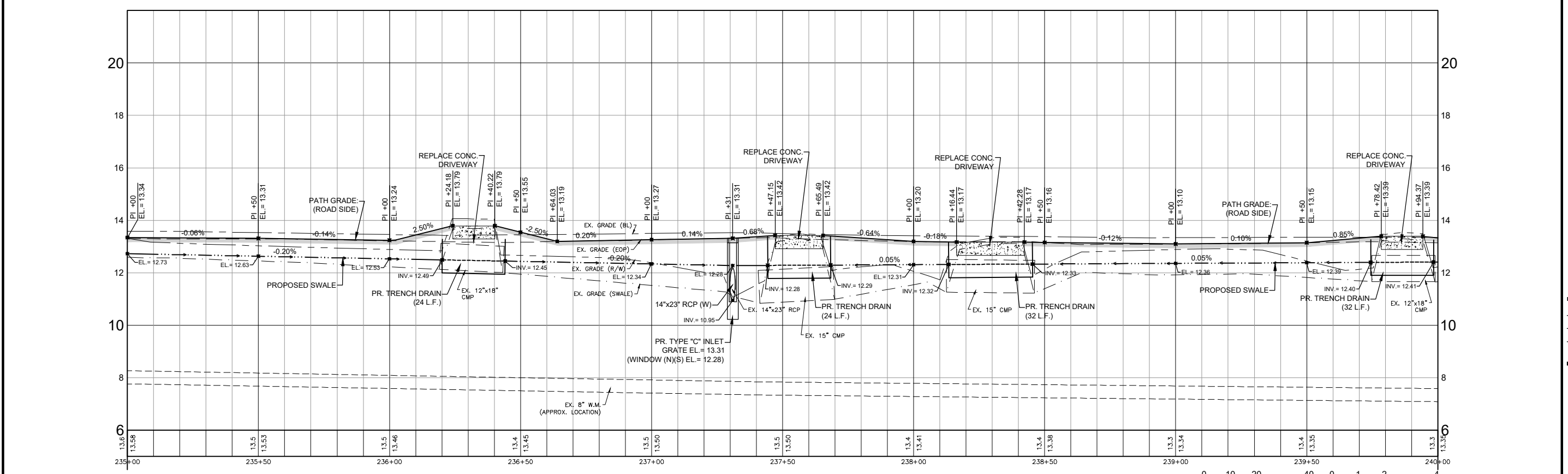

Profile View of Dorchester St.  
 Sta: 235+00 to Sta: 240+00

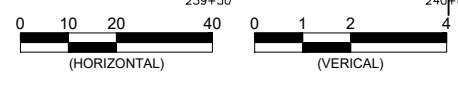

4/30/2024 2:11:48 PM - P:\18-0387 DORCHESTER SIDEWALK\DESIGN\CADD\PHASE 1\_PEACHLAND TO MIDWAY\6.1-6.15\_PLAN AND PROFILE (DORCHESTER).DWG - MIKE COEN



NO.	DESCRIPTION	DATE

DATE: APRIL, 2024  
 PROJECT NO. 18-0387  
 DRAWN BY: M. COEN  
 SCALE: AS SHOWN  
 BAR MEASURES 1"=4'

**PLAN  
 AND  
 PROFILE  
 (DORCHESTER)**

SHEET NUMBER

**6.4**

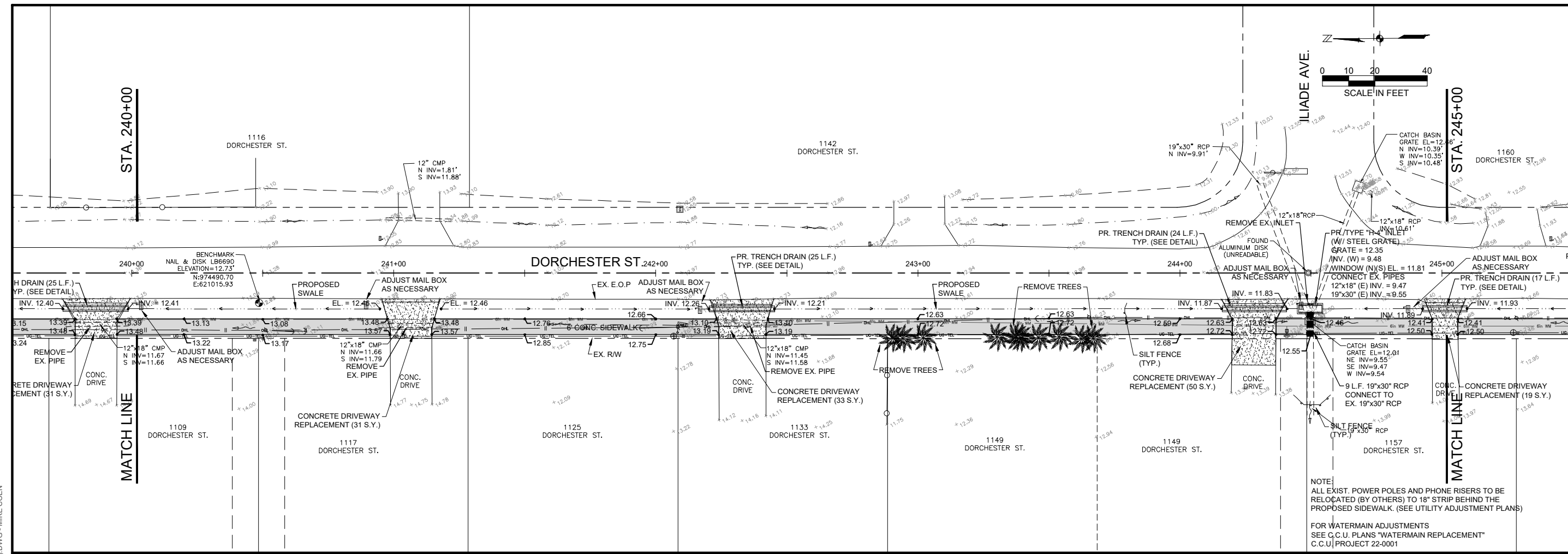

NOTE:  
 ALL EXIST. POWER POLES AND PHONE RISERS TO BE  
 RELOCATED (BY OTHERS) TO 18" STRIP BEHIND THE  
 PROPOSED SIDEWALK. (SEE UTILITY ADJUSTMENT PLANS)  
 FOR WATERMAIN ADJUSTMENTS  
 SEE C.C.U. PLANS "WATERMAIN REPLACEMENT"  
 C.C.U. PROJECT 22-0001

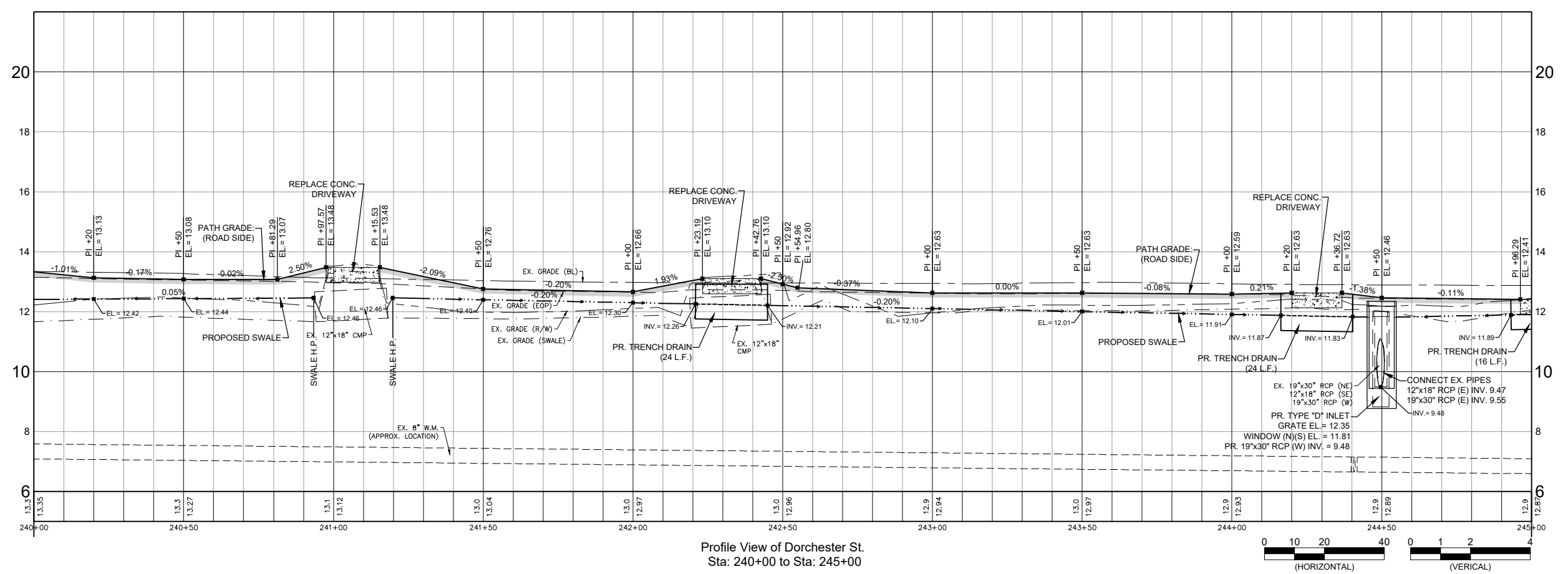

Profile View of Dorchester St.  
 Sta: 240+00 to Sta: 245+00

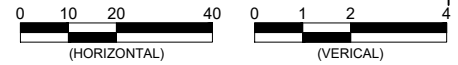

4/30/2024 2:12:04 PM - P:\18-0387 DORCHESTER SIDEWALK\DESIGN\ADD\PHASE 1\_Peachland to Midway\6.1-6.15\_Plan and Profile (Dorchester).DWG - MIKE COEN

NO.	DATE	DESCRIPTION

DATE: APRIL, 2024  
 PROJECT NO. 18-0387  
 DRAWN BY: M.COEN  
 SCALE: AS SHOWN  
 BAR MEASURES 1"=1'

**PLAN  
 AND  
 PROFILE  
 (DORCHESTER)**

SHEET NUMBER  
**6.5**

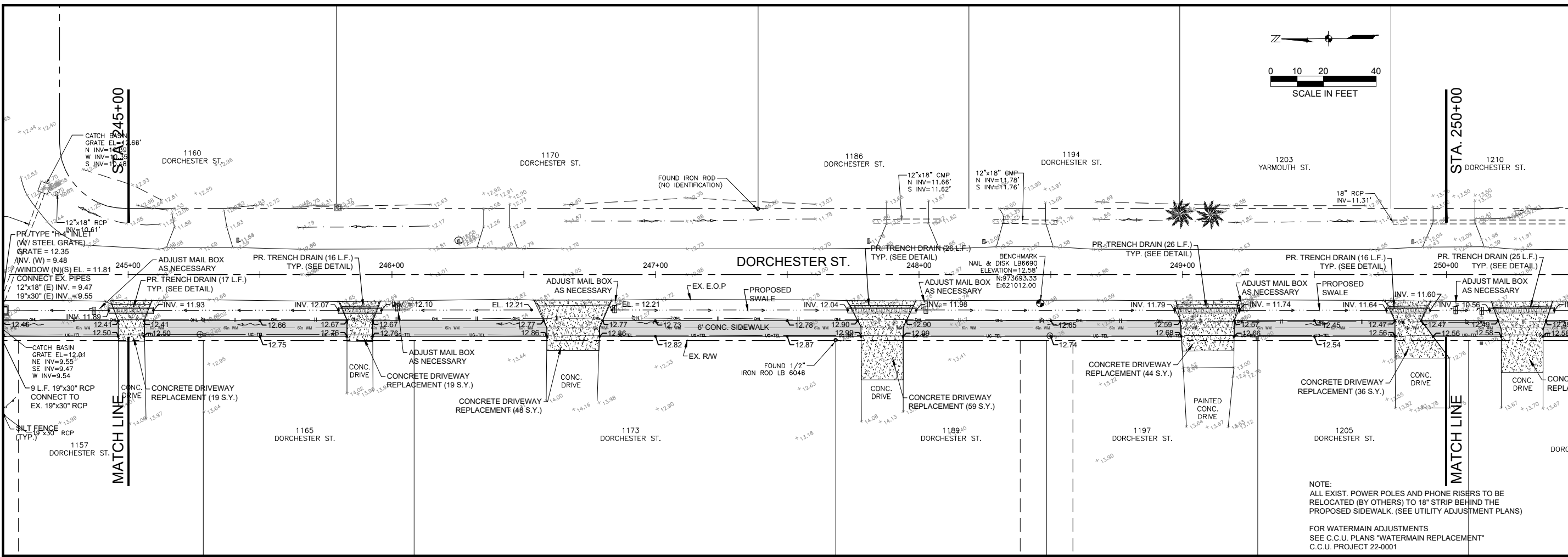
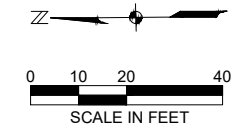

NOTE:  
 ALL EXIST. POWER POLES AND PHONE RISERS TO BE  
 RELOCATED (BY OTHERS) TO 18" STRIP BEHIND THE  
 PROPOSED SIDEWALK. (SEE UTILITY ADJUSTMENT PLANS)

FOR WATERMAIN ADJUSTMENTS  
 SEE C.C.U. PLANS "WATERMAIN REPLACEMENT"  
 C.C.U. PROJECT 22-0001

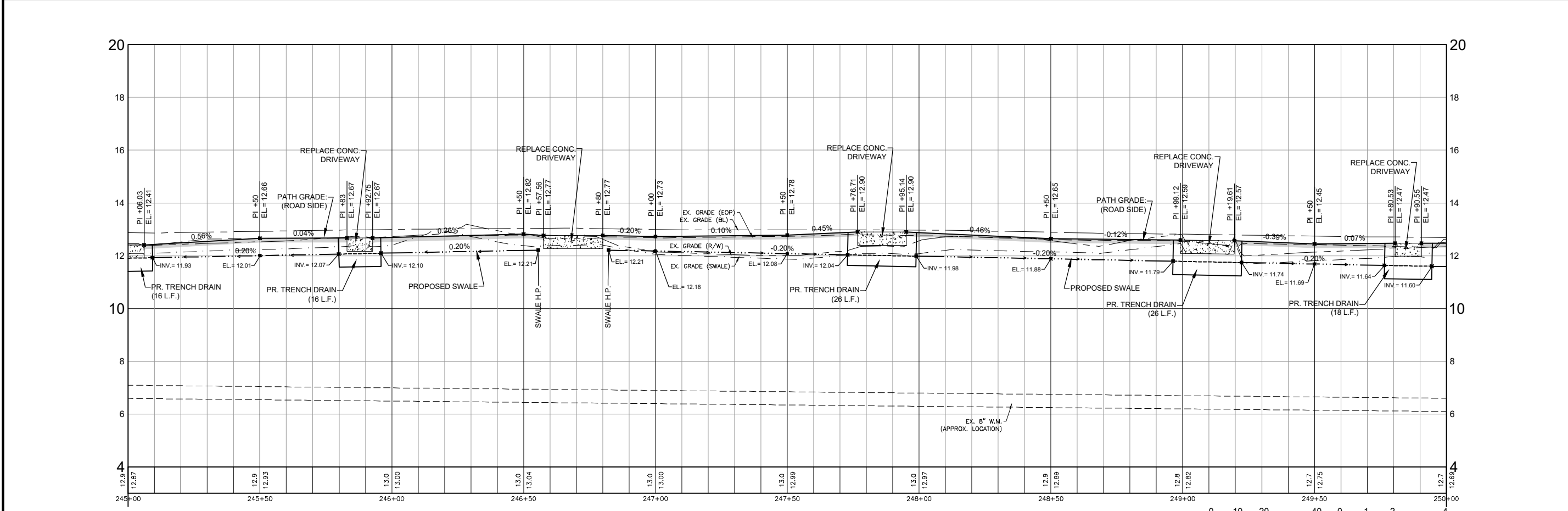

Profile View of Dorchester St.  
 Sta: 245+00 to Sta: 250+00

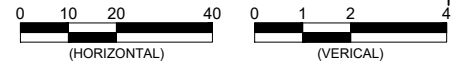

4/30/2024 2:12:21 PM - P:\18-0387 DORCHESTER SIDEWALK\DESIGN\PHASE 1\_PEACHLAND TO MIDWAY\6.1-6.15\_PLAN AND PROFILE (DORCHESTER).DWG - MIKE COEN

NO.	DESCRIPTION	DATE

DATE: APRIL, 2024  
 PROJECT NO. 18-0387  
 DRAWN BY: M. COEN  
 SCALE: AS SHOWN  
 BAR MEASURES 1 INCH

**PLAN  
 AND  
 PROFILE  
 (DORCHESTER)**

SHEET NUMBER  
**6.6**

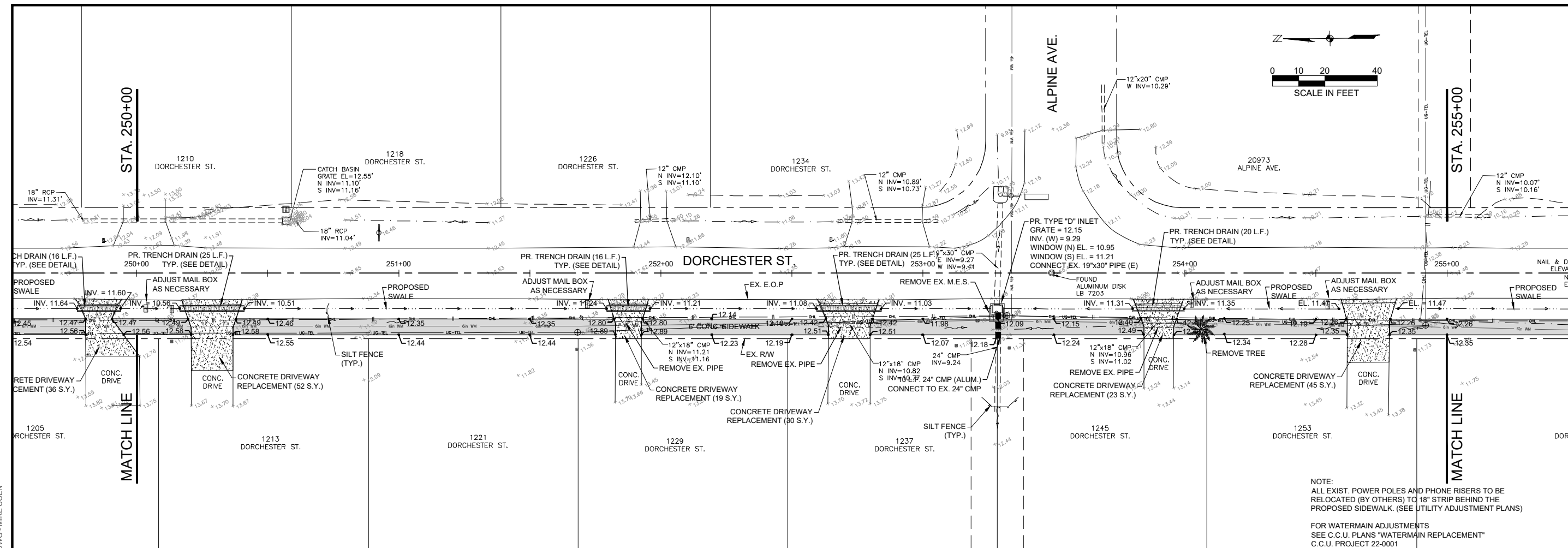

NOTE:  
 ALL EXIST. POWER POLES AND PHONE RISERS TO BE  
 RELOCATED (BY OTHERS) TO 18" STRIP BEHIND THE  
 PROPOSED SIDEWALK. (SEE UTILITY ADJUSTMENT PLANS)

FOR WATERMAIN ADJUSTMENTS  
 SEE C.C.U. PLANS "WATERMAIN REPLACEMENT"  
 C.C.U. PROJECT 22-0001

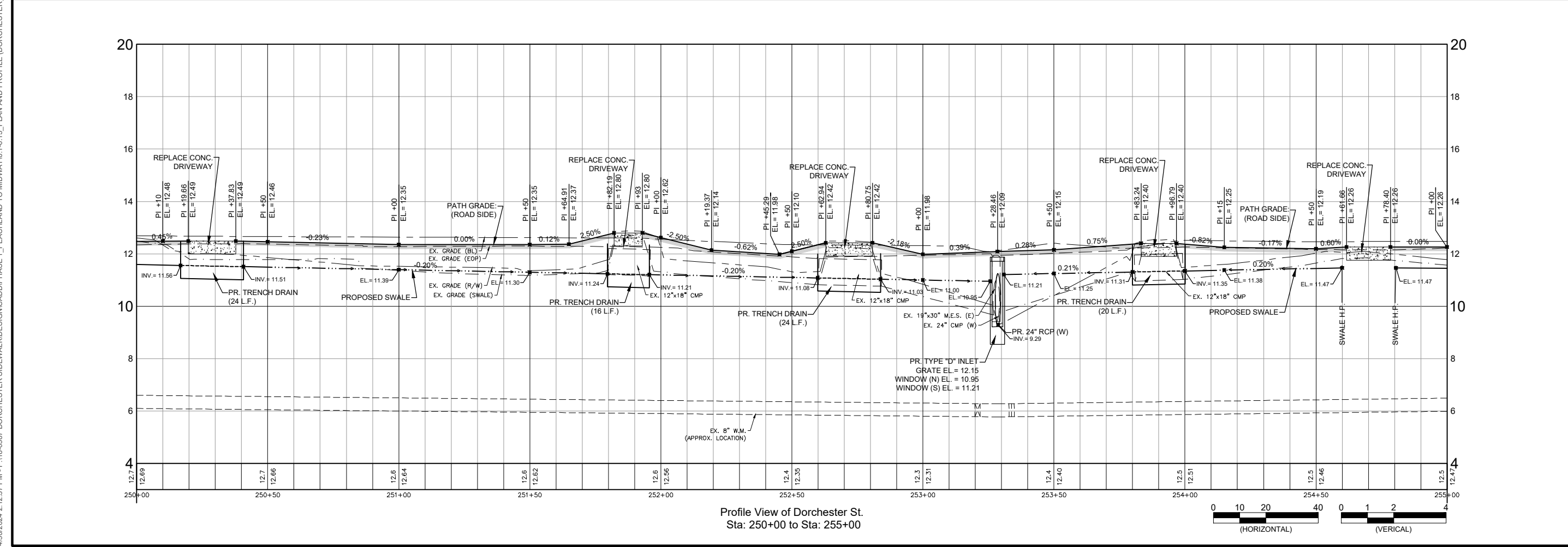

Profile View of Dorchester St.  
 Sta: 250+00 to Sta: 255+00

4/30/2024 2:12:37 PM - P:\18-0387 DORCHESTER SIDEWALK\DESIGN\CADD\PHASE 1\_PEACHLAND TO MIDWAY\6.1-6.15\_PLAN AND PROFILE (DORCHESTER).DWG - MIKE COEN

NO.	DESCRIPTION	DATE

DATE: APRIL, 2024  
 PROJECT NO. 18-0387  
 DRAWN BY: M. COEN  
 SCALE: AS SHOWN  
 BAR MEASURES 1"=1'

**PLAN  
 AND  
 PROFILE  
 (DORCHESTER)**

SHEET NUMBER  
**6.7**

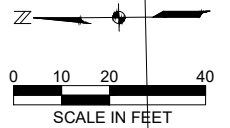
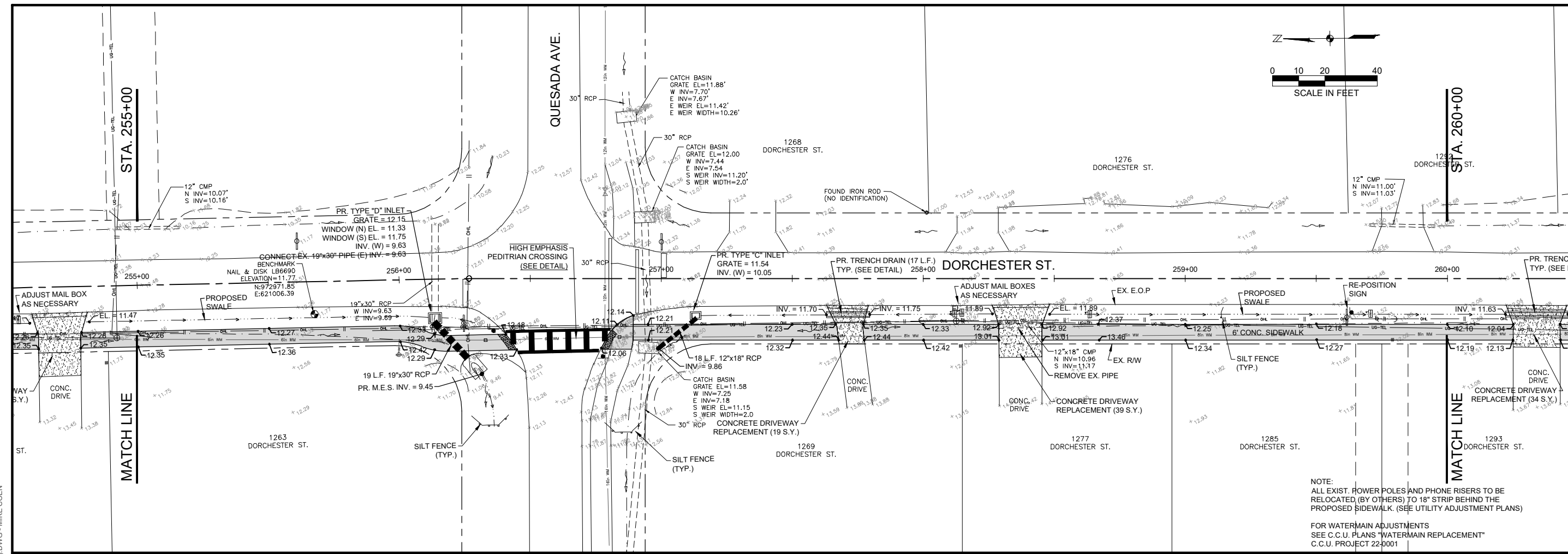

NOTE:  
 ALL EXIST. POWER POLES AND PHONE RISERS TO BE  
 RELOCATED (BY OTHERS) TO 18" STRIP BEHIND THE  
 PROPOSED SIDEWALK. (SEE UTILITY ADJUSTMENT PLANS)  
 FOR WATERMAIN ADJUSTMENTS  
 SEE C.C.U. PLANS "WATERMAIN REPLACEMENT"  
 C.C.U. PROJECT 22-0001

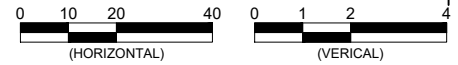
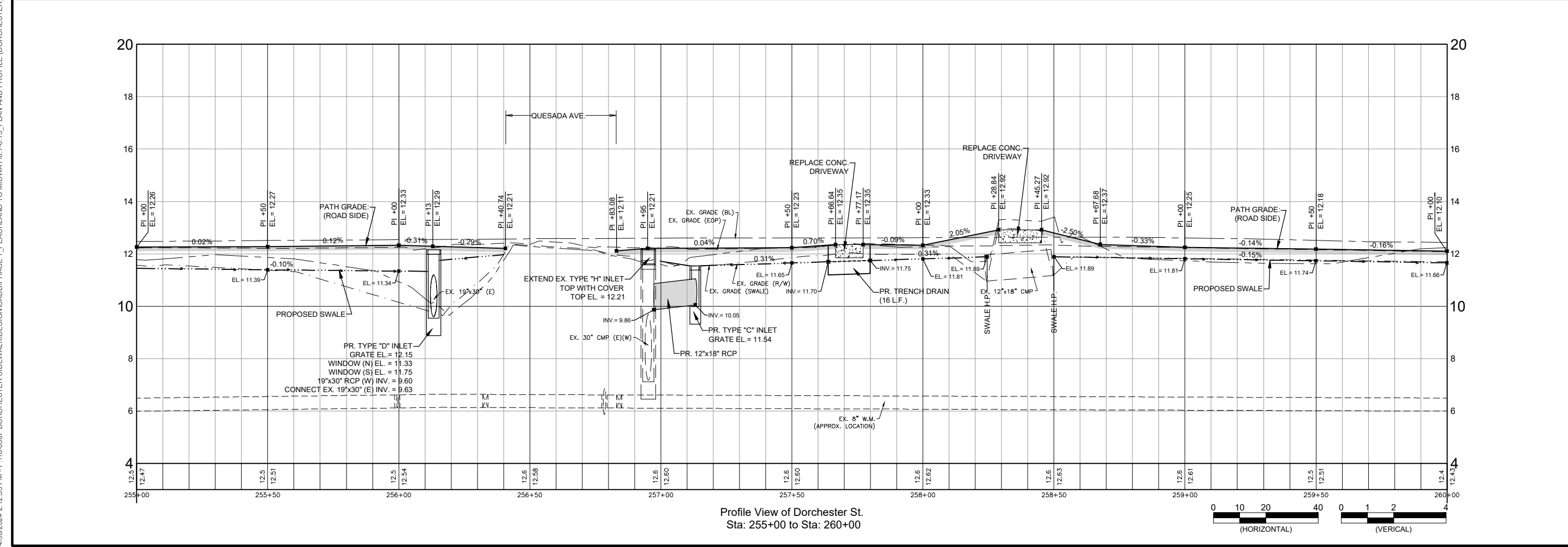

Profile View of Dorchester St.  
 Sta: 255+00 to Sta: 260+00

4/30/2024 2:12:53 PM - P:\18-0387 DORCHESTER SIDEWALK\DESIGN\CADD\PHASE 1\_PEACHLAND TO MIDWAY\6.1-6.15\_PLAN AND PROFILE (DORCHESTER).DWG - MIKE COEN

EDWARD P. LOMSKI JR., P.E.  
 FLORIDA LIC. NO. 62507

**DORCHESTER  
 SIDEWALK  
 (PHASE 1)**

CHARLOTTE COUNTY  
 BOARD OF  
 COUNTY COMMISSIONERS  
 CHARLOTTE COUNTY, FLORIDA

NO.	DATE	DESCRIPTION

DATE: APRIL, 2024  
 PROJECT NO. 18-0387  
 DRAWN BY: M. COEN  
 SCALE: AS SHOWN  
 BAR MEASURES 1"=40'

**PLAN  
 AND  
 PROFILE  
 (DORCHESTER)**

SHEET NUMBER

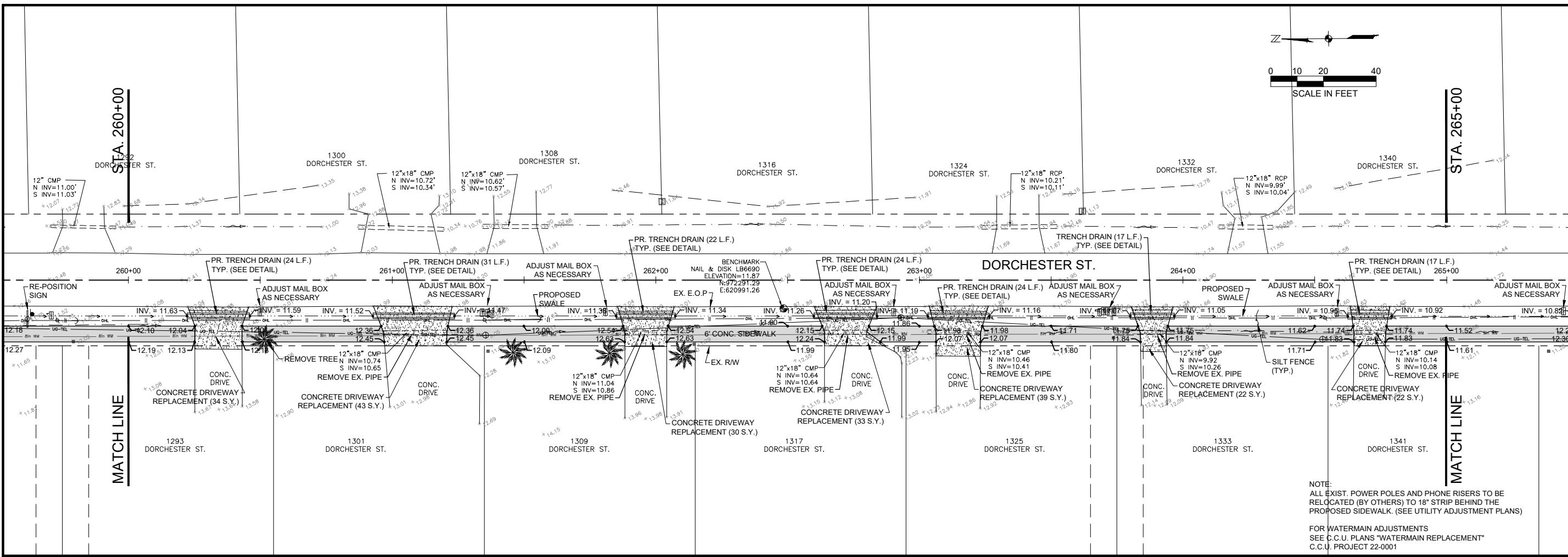
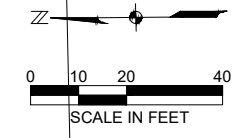

NOTE:  
 ALL EXIST. POWER POLES AND PHONE RISERS TO BE  
 RELOCATED (BY OTHERS) TO 18" STRIP BEHIND THE  
 PROPOSED SIDEWALK. (SEE UTILITY ADJUSTMENT PLANS)  
 FOR WATERMAIN ADJUSTMENTS  
 SEE C.C.U. PLANS "WATERMAIN REPLACEMENT"  
 C.C.U. PROJECT 22-0001

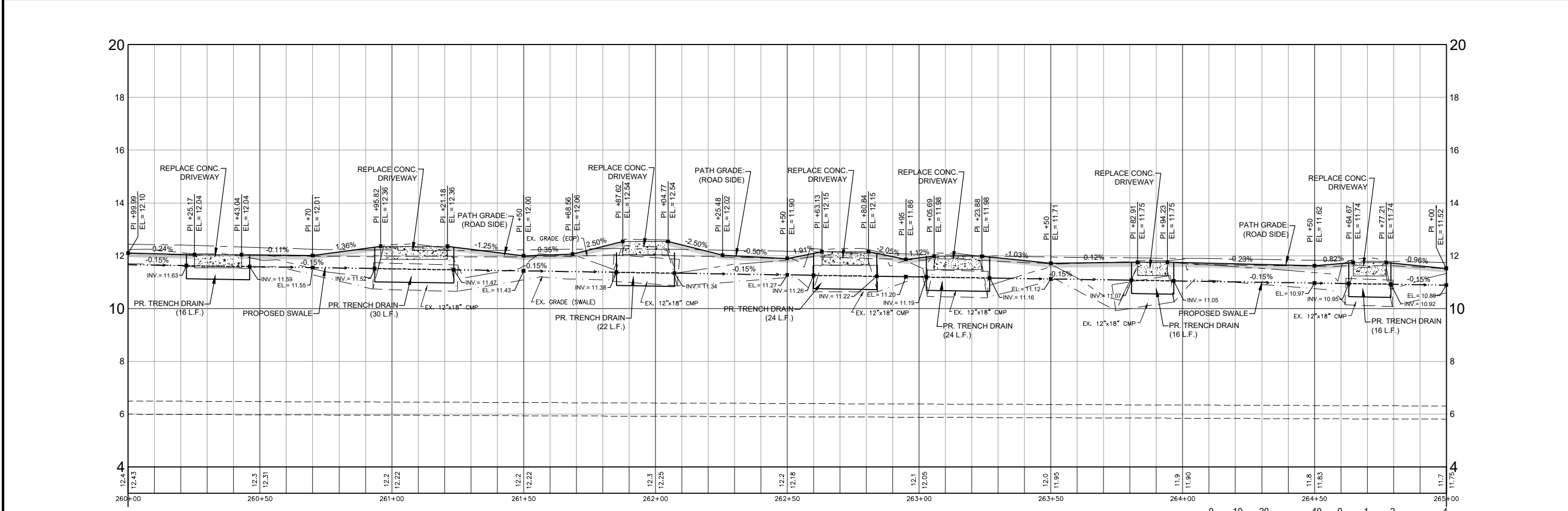

Profile View of Dorchester St.  
 Sta. 260+00 to Sta. 265+00

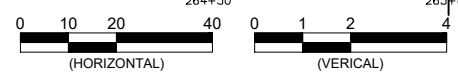

4/30/2024 2:13:10 PM - P:\18-0387 DORCHESTER SIDEWALK\DESIGN\ADD\PHASE 1\_PEAHLAND TO MIDWAY\6.1-6.15\_PLAN AND PROFILE (DORCHESTER).DWG - MIKE COEN

NO.	DATE	DESCRIPTION

DATE: APRIL, 2024  
 PROJECT NO. 18-0387  
 DRAWN BY: M.COEN  
 SCALE: AS SHOWN  
 BAR MEASURES 1"=4'

**PLAN AND  
 PROFILE  
 (DORCHESTER)**

SHEET NUMBER

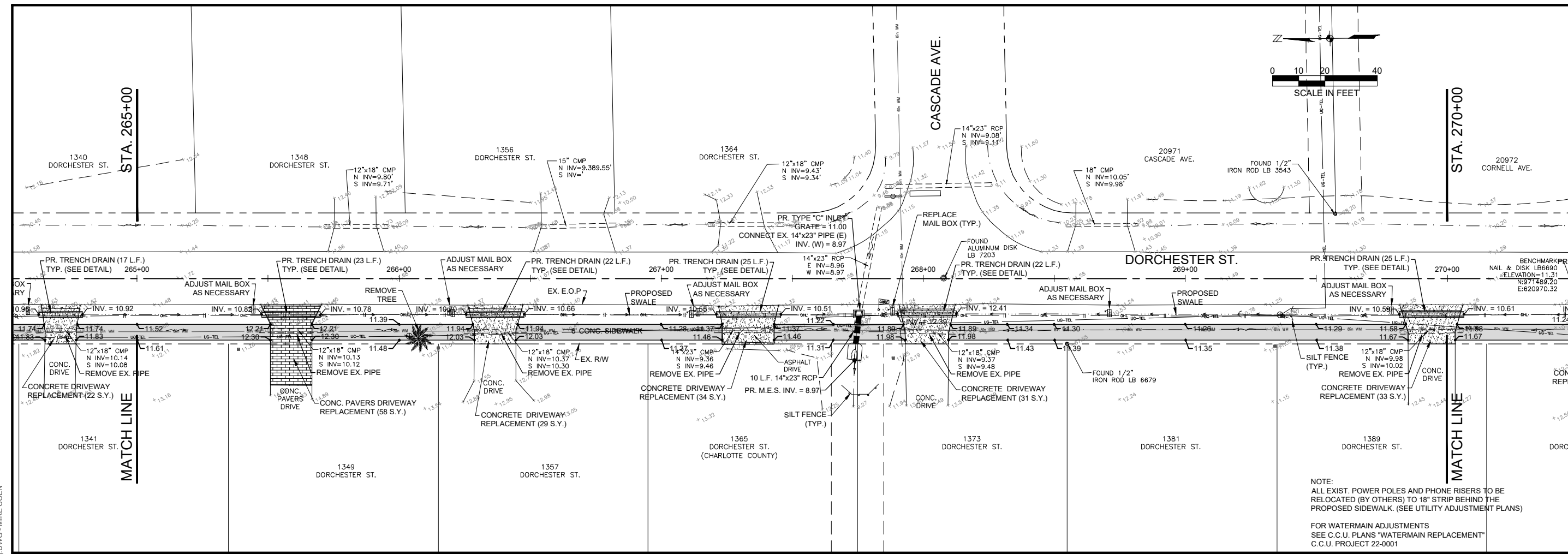

NOTE:  
 ALL EXIST. POWER POLES AND PHONE RISERS TO BE  
 RELOCATED (BY OTHERS) TO 18" STRIP BEHIND THE  
 PROPOSED SIDEWALK. (SEE UTILITY ADJUSTMENT PLANS)

FOR WATERMAIN ADJUSTMENTS  
 SEE C.C.U. PLANS "WATERMAIN REPLACEMENT"  
 C.C.U. PROJECT 22-0001

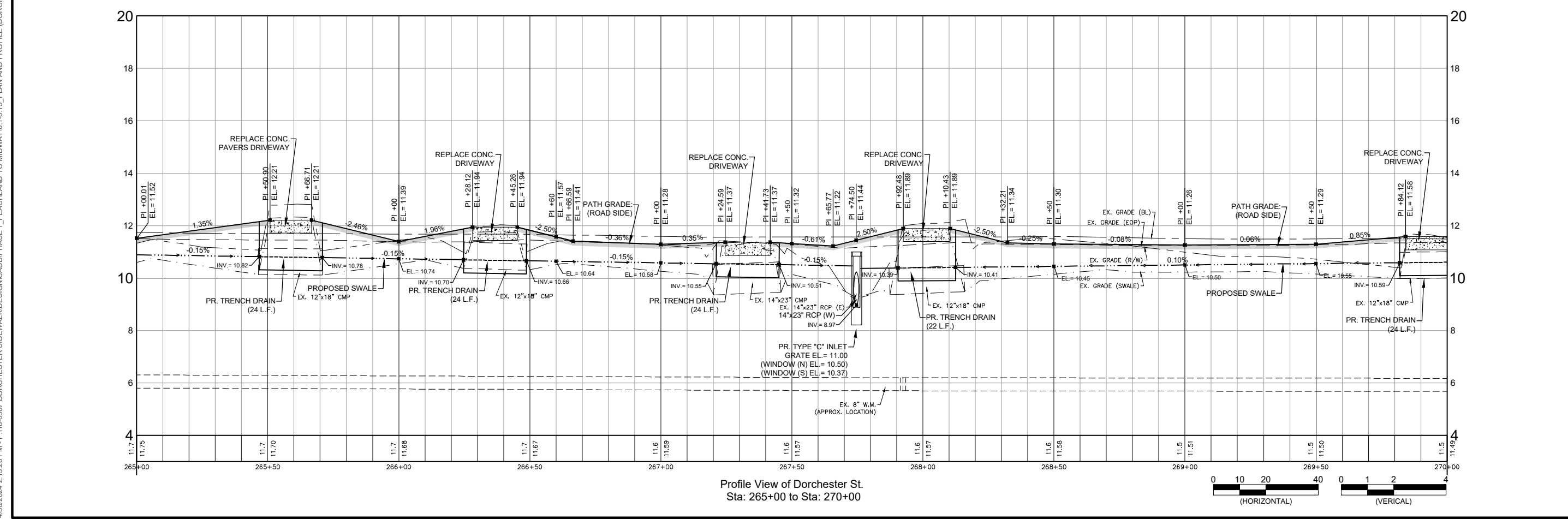

Profile View of Dorchester St.  
 Sta: 265+00 to Sta: 270+00

4/30/2024 2:13:26 PM - P:\18-0387 DORCHESTER SIDEWALK\DESIGN\CADD\PHASE 1\_PEACHLAND TO MIDWAY\6.1-6.15\_PLAN AND PROFILE (DORCHESTER).DWG - MIKE COEN

NO.	DESCRIPTION	DATE

DATE: APRIL, 2024  
PROJECT NO. 18-0387  
DRAWN BY: M.COEN  
SCALE: AS SHOWN  
BAR MEASURES 1"=40'

**PLAN  
AND  
PROFILE  
(DORCHESTER)**

SHEET NUMBER  
**6.10**

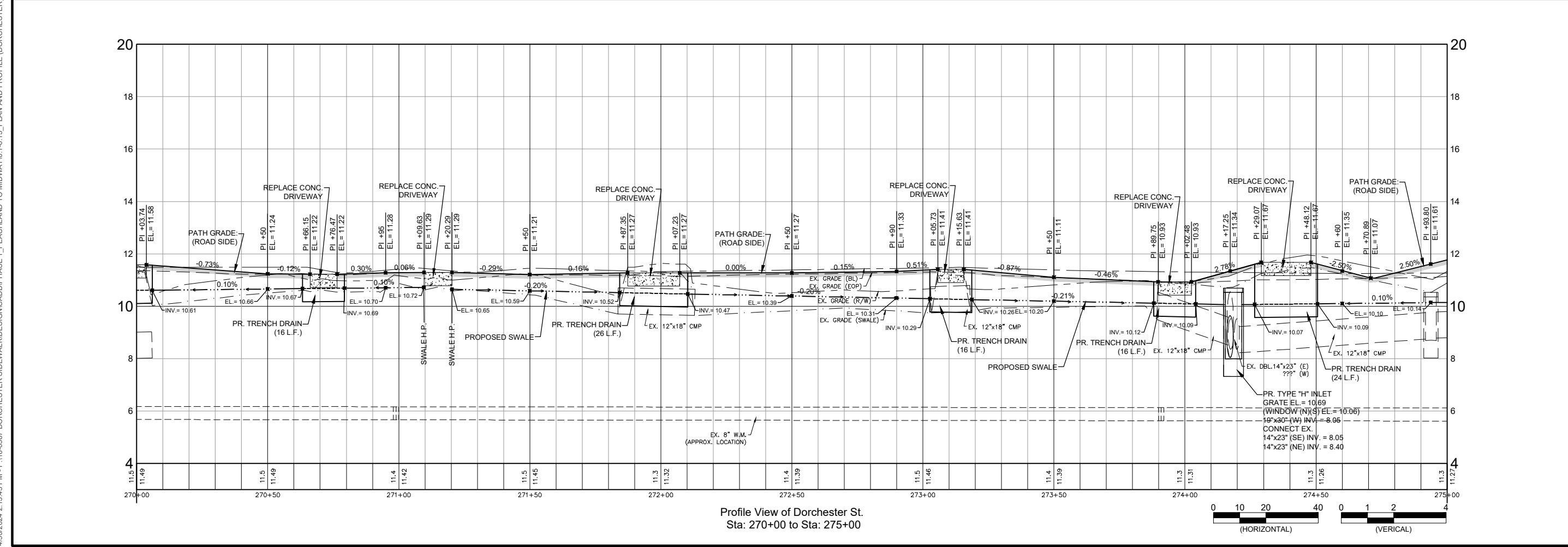
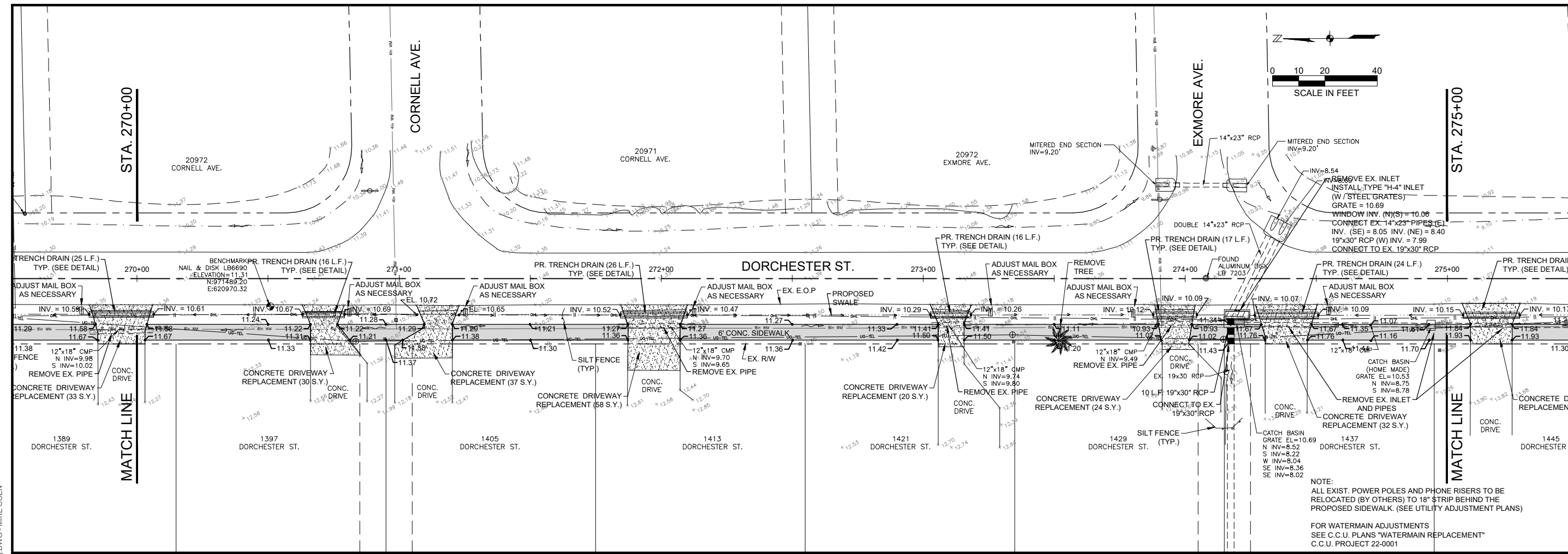

4/30/2024 2:13:43 PM - P:\18-0387 DORCHESTER SIDEWALK\DESIGN\CADD\PHASE 1 PEACHLAND TO MIDWAY\6.1-6.15 PLAN AND PROFILE (DORCHESTER).DWG - MIKE COEN

NO.	DESCRIPTION	DATE

DATE: APRIL, 2024  
 PROJECT NO. 18-0387  
 DRAWN BY: M.COEN  
 SCALE: AS SHOWN  
 BAR MEASURES 1"=10'

**PLAN  
 AND  
 PROFILE  
 (DORCHESTER)**

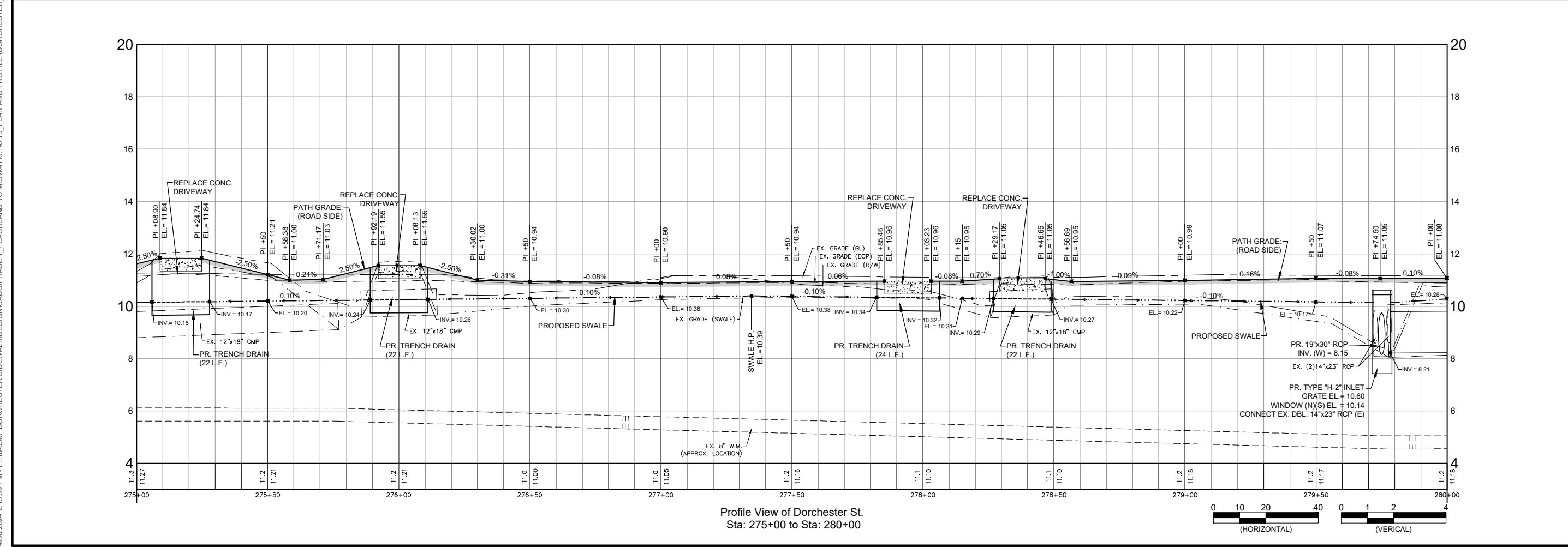
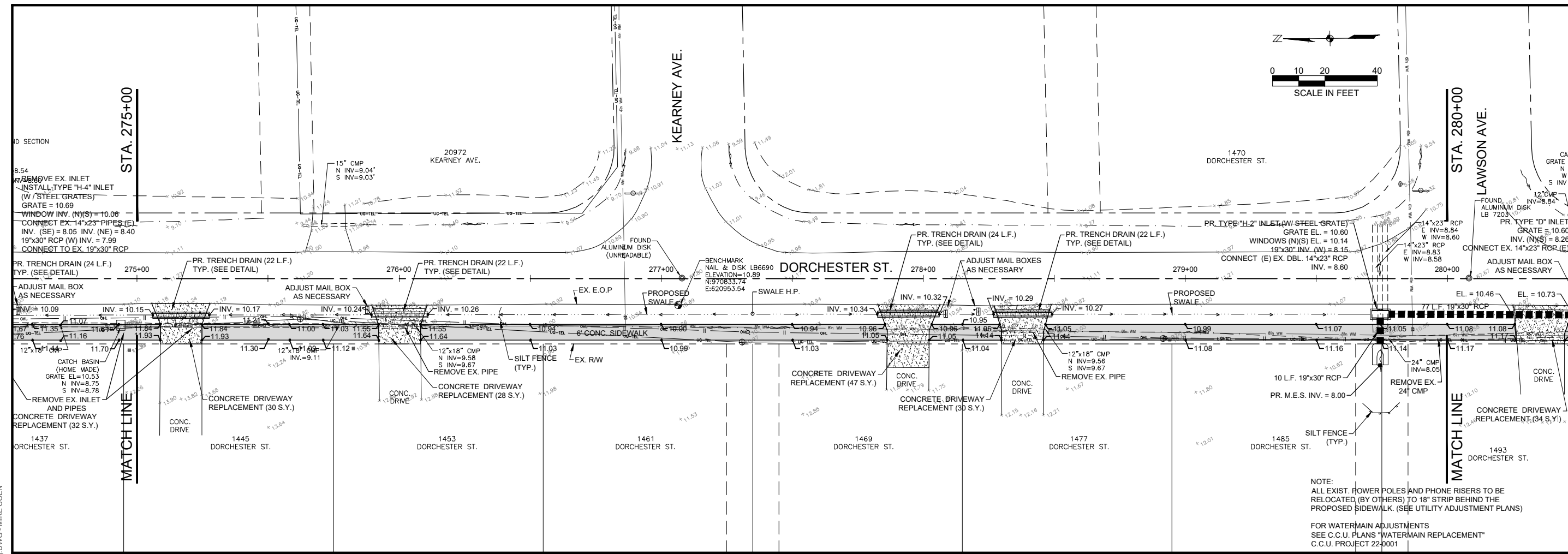

4/30/2024 2:13:59 PM - P:\18-0387 DORCHESTER SIDEWALK\DESIGN\ADD\PHASE 1\_PEACHLAND TO MIDWAY\6.1-6.15\_PLAN AND PROFILE (DORCHESTER).DWG - MIKE COEN



NO.	DESCRIPTION	DATE

DATE: APRIL, 2024  
PROJECT NO. 18-0387  
DRAWN BY: M.COEN  
SCALE: AS SHOWN  
BAR MEASURES 1"=10'

**PLAN  
AND  
PROFILE  
(DORCHESTER)**

SHEET NUMBER

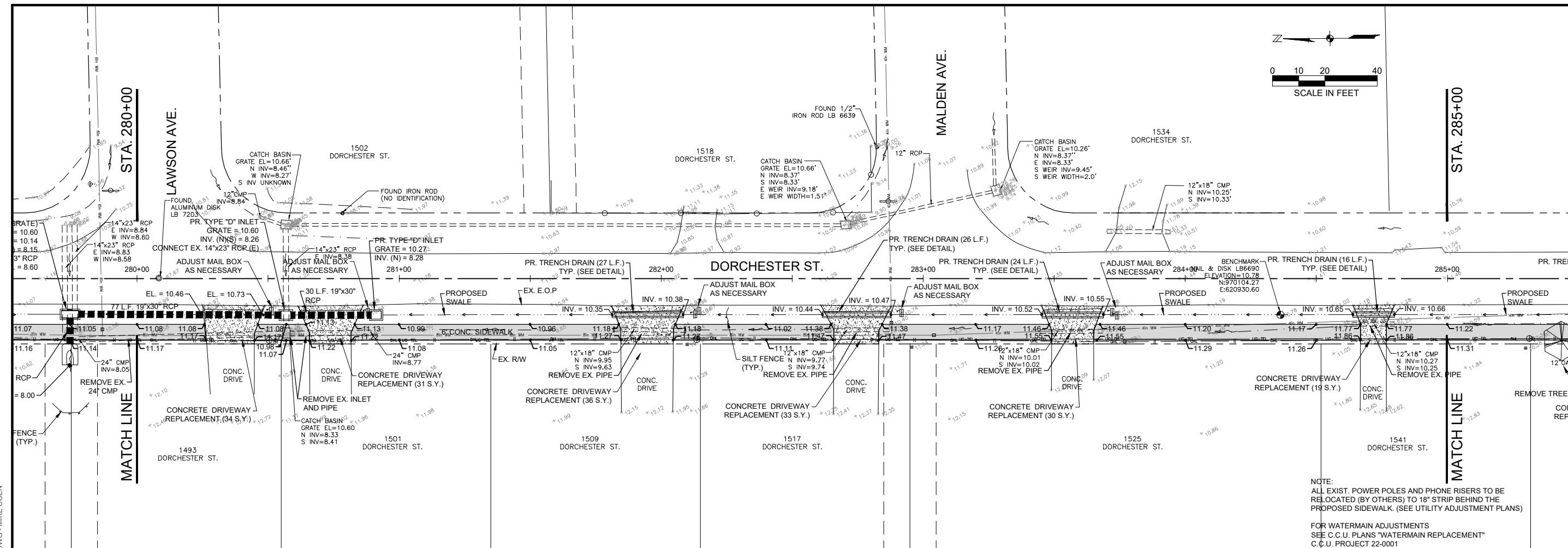

NOTE:  
ALL EXIST. POWER POLES AND PHONE RISERS TO BE RELOCATED (BY OTHERS) TO 18" STRIP BEHIND THE PROPOSED SIDEWALK. (SEE UTILITY ADJUSTMENT PLANS)  
  
FOR WATERMAIN ADJUSTMENTS  
SEE C.C.U. PLANS "WATERMAIN REPLACEMENT"  
C.C.U. PROJECT 22-0001

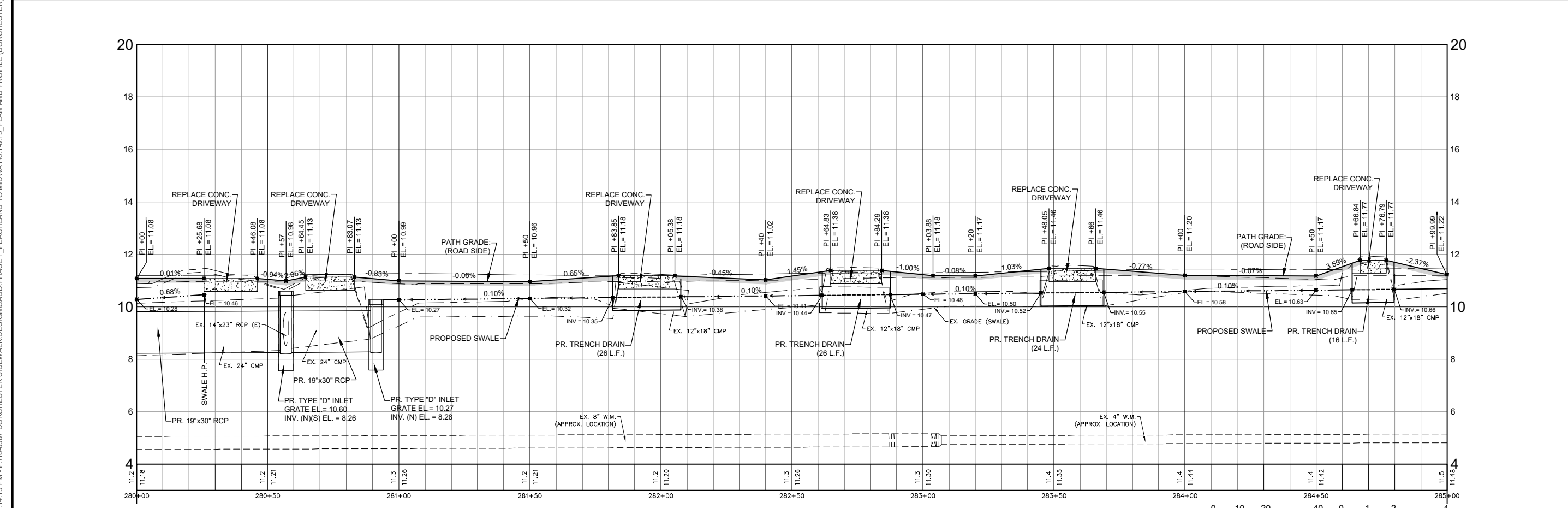

Profile View of Dorchester St.  
Sta: 280+00 to Sta: 285+00

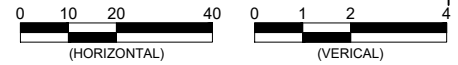

4/30/2024 2:14:15 PM - P:\18-0387 DORCHESTER SIDEWALK\DESIGN\ADD\PHASE 1\_PEACHLAND TO MIDWAY\6.1-6.15\_PLAN AND PROFILE (DORCHESTER).DWG - MIKE COEN

**DORCHESTER  
 SIDEWALK  
 (PHASE 1)**

**CHARLOTTE COUNTY  
 BOARD OF  
 COUNTY COMMISSIONERS  
 CHARLOTTE COUNTY, FLORIDA**

NO.	DESCRIPTION	DATE

**PLAN  
 AND  
 PROFILE  
 (DORCHESTER)**

SHEET NUMBER  
**6.13**

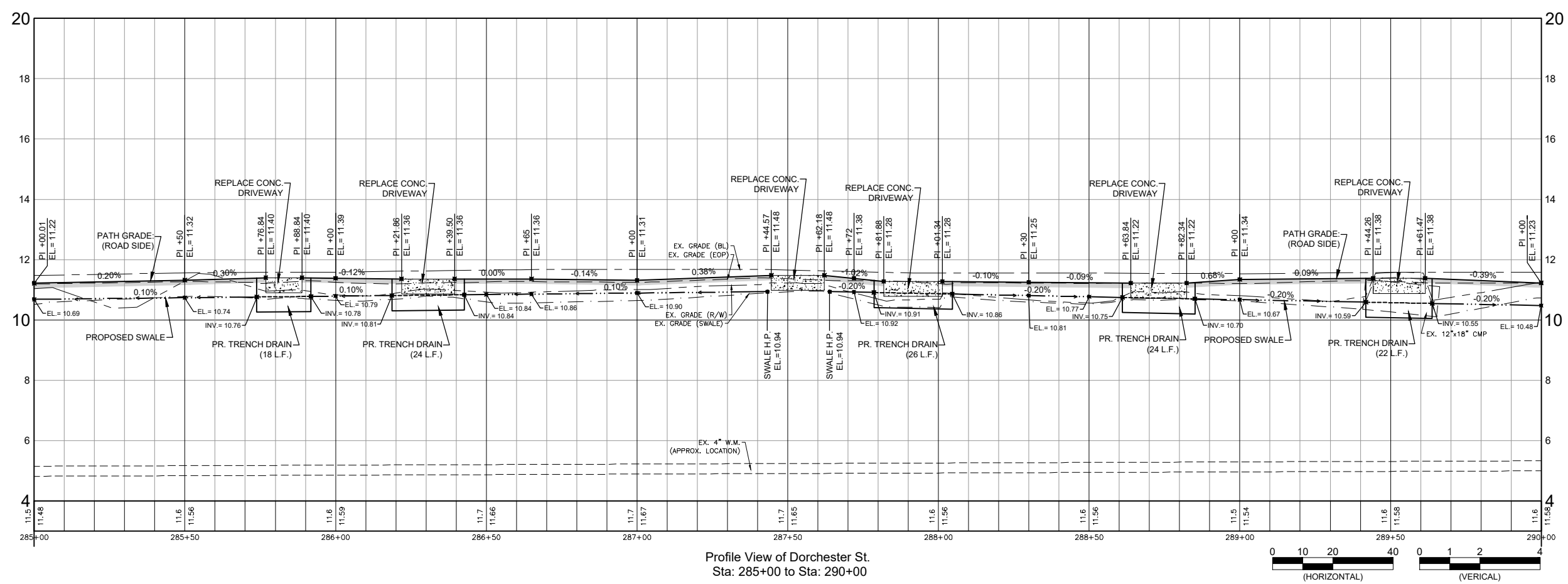
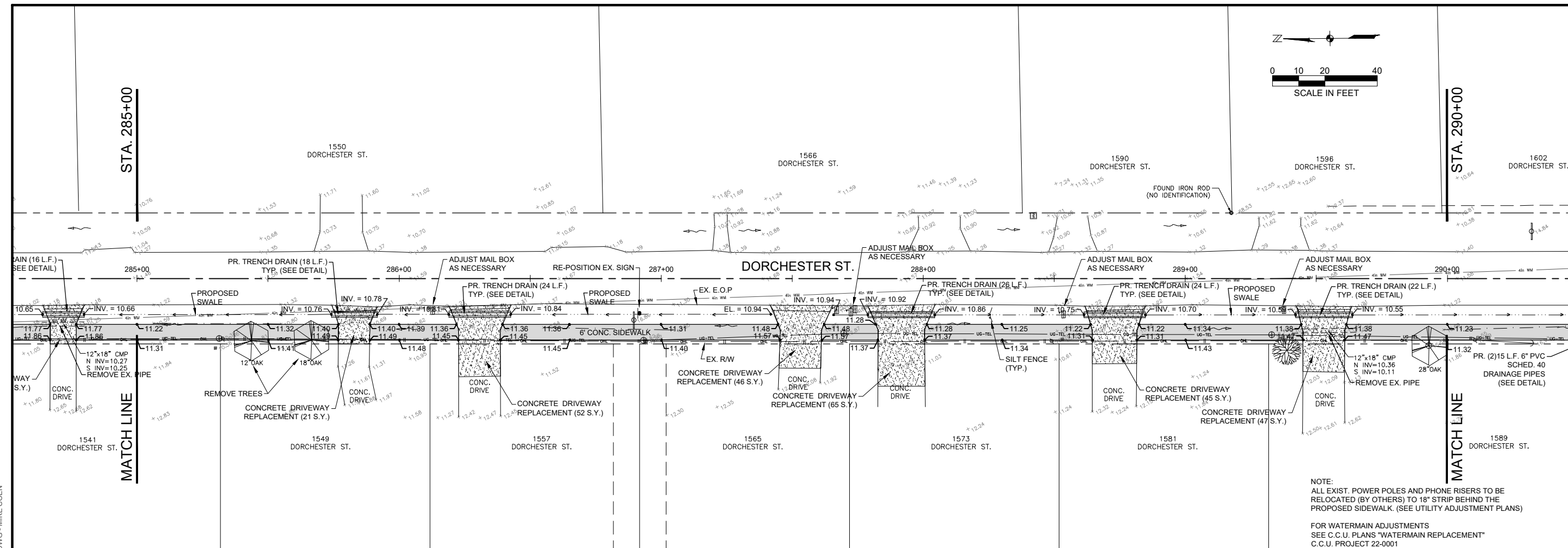
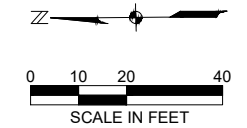

Profile View of Dorchester St.  
 Sta: 285+00 to Sta: 290+00

4/30/2024 2:14:31 PM - P:\18-0387 DORCHESTER SIDEWALK\DESIGN\ADD\PHASE 1 PEACHLAND TO MIDWAY\6.1-6.15\_PLAN AND PROFILE (DORCHESTER).DWG - MIKE COEN

**DORCHESTER  
 SIDEWALK  
 (PHASE 1)**

**CHARLOTTE COUNTY  
 BOARD OF  
 COUNTY COMMISSIONERS  
 CHARLOTTE COUNTY, FLORIDA**

NO.	DESCRIPTION	DATE

DATE: APRIL, 2024  
 PROJECT NO. 18-0387  
 DRAWN BY: M. COEN  
 SCALE: AS SHOWN  
 BAR MEASURES 1 INCH

**PLAN  
 AND  
 PROFILE  
 (DORCHESTER)**

SHEET NUMBER

**6.14**

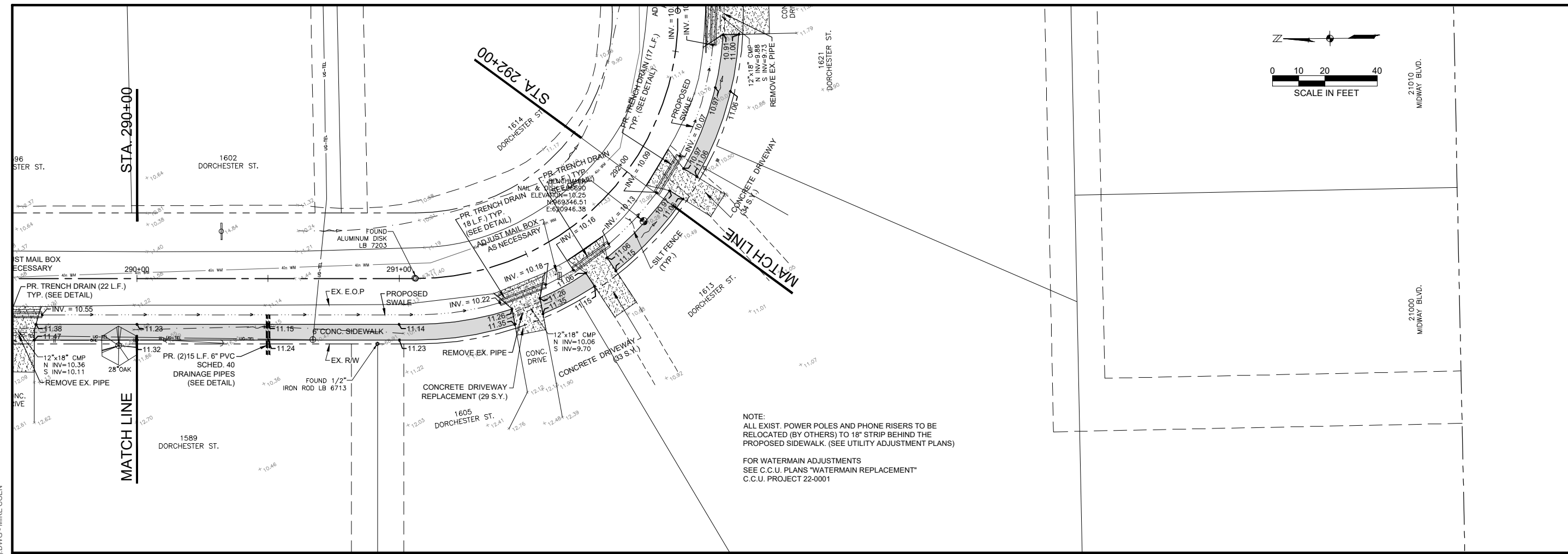
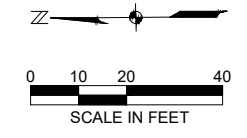

NOTE:  
 ALL EXIST. POWER POLES AND PHONE RISERS TO BE  
 RELOCATED (BY OTHERS) TO 18" STRIP BEHIND THE  
 PROPOSED SIDEWALK. (SEE UTILITY ADJUSTMENT PLANS)

FOR WATERMAIN ADJUSTMENTS  
 SEE C.C.U. PLANS "WATERMAIN REPLACEMENT"  
 C.C.U. PROJECT 22-0001

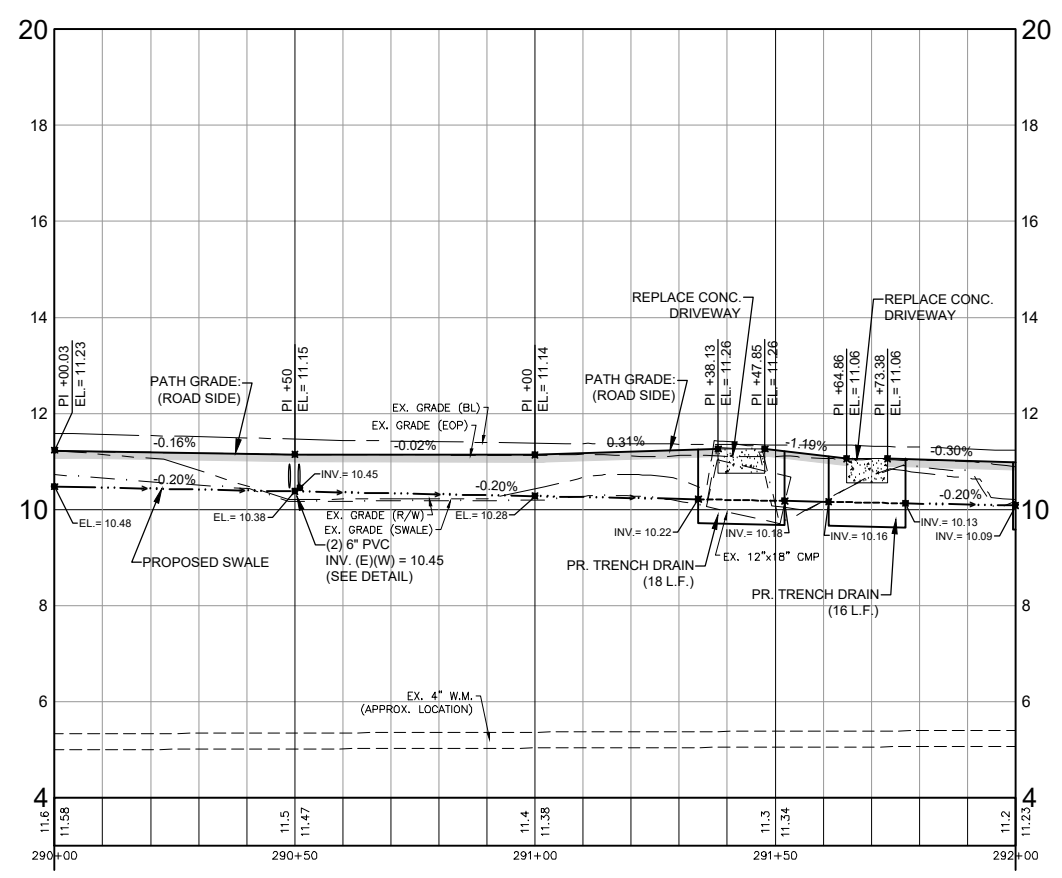

Profile View of Dorchester St.  
 Sta: 290+00 to Sta: 292+00

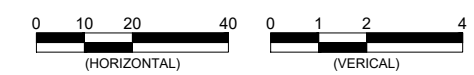

4/30/2024 2:14:48 PM - P:\18-0387 DORCHESTER SIDEWALK\DESIGN\CADD\PHASE 1\_PEACHLAND TO MIDWAY\6.1-6.15\_PLAN AND PROFILE (DORCHESTER).DWG - MIKE COEN

**DORCHESTER  
 SIDEWALK  
 (PHASE 1)**

**CHARLOTTE COUNTY  
 BOARD OF  
 COUNTY COMMISSIONERS  
 CHARLOTTE COUNTY, FLORIDA**

NO.	DESCRIPTION	DATE

DATE: APRIL, 2024  
 PROJECT NO. 18-0387  
 DRAWN BY: M. COEN  
 SCALE: AS SHOWN  
 BAR MEASURES 1"=4'

**PLAN  
 AND  
 PROFILE  
 (DORCHESTER)**

SHEET NUMBER  
**6.15**

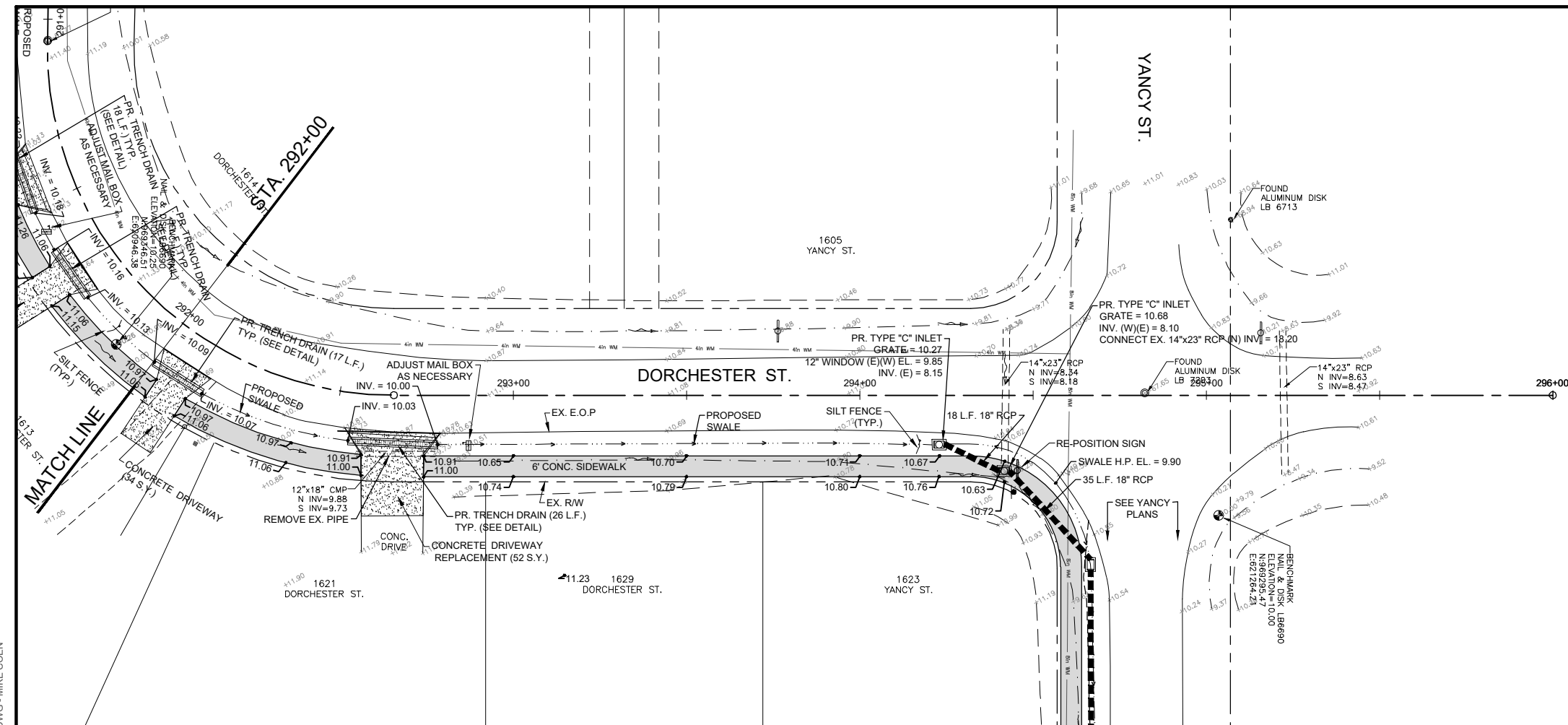
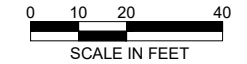

NOTE:  
 ALL EXIST. POWER POLES AND PHONE RISERS TO BE  
 RELOCATED (BY OTHERS) TO 18" STRIP BEHIND THE  
 PROPOSED SIDEWALK. (SEE UTILITY ADJUSTMENT PLANS)

FOR WATERMAIN ADJUSTMENTS  
 SEE C.C.U. PLANS "WATERMAIN REPLACEMENT"  
 C.C.U. PROJECT 22-0001

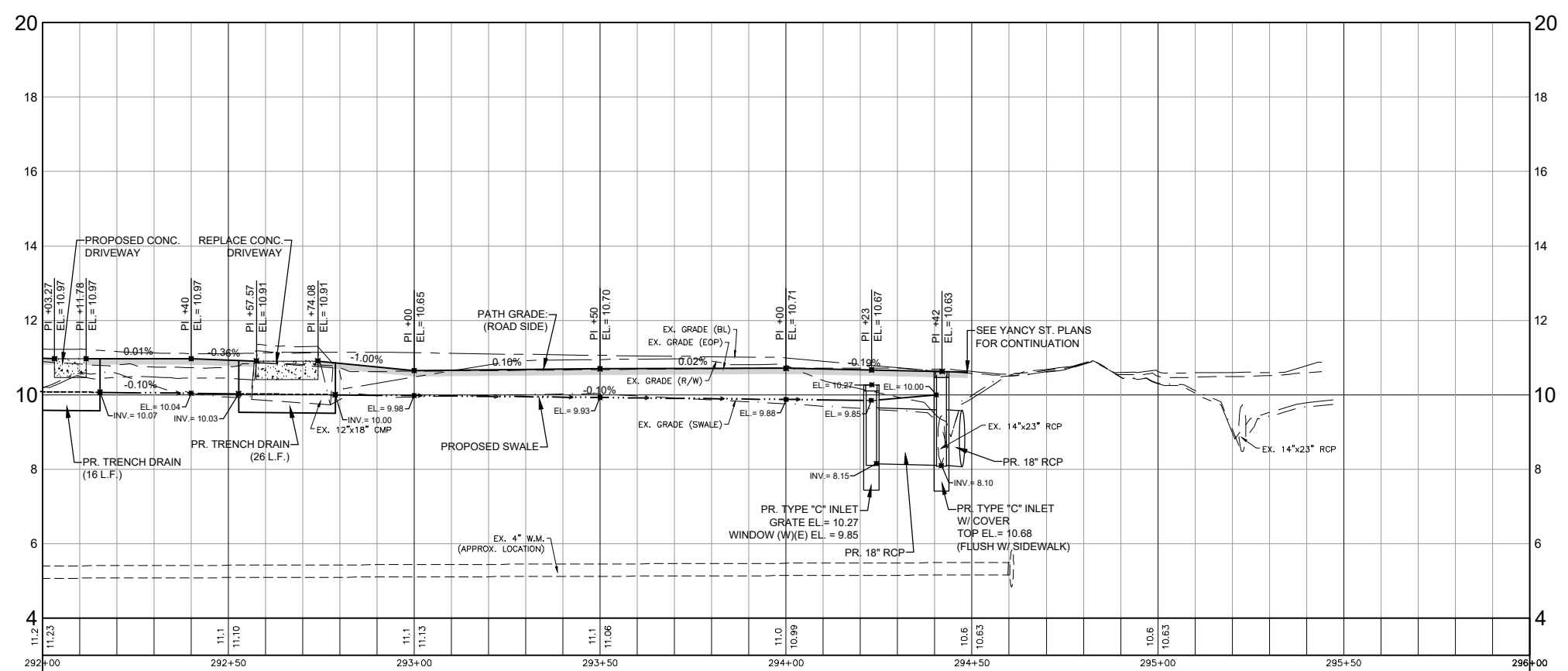

Profile View of Dorchester St.  
 Sta: 292+00 to Sta: 296+00

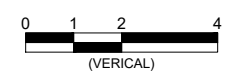

4/30/2024 2:15:04 PM - P:\18-0387 DORCHESTER SIDEWALK\DESIGN\CADD\PHASE 1\_PEACHLAND TO MIDWAY\6.1-6.15\_PLAN AND PROFILE (DORCHESTER).DWG - MIKE COEN

**DORCHESTER  
 SIDEWALK  
 (PHASE 1)**

**CHARLOTTE COUNTY  
 BOARD OF  
 COUNTY COMMISSIONERS  
 CHARLOTTE COUNTY, FLORIDA**

NO.	DESCRIPTION	DATE

DATE: APRIL, 2024  
 PROJECT NO. 18-0387  
 DRAWN BY: M. COEN  
 SCALE: AS SHOWN  
 BAR MEASURES 1"=1'

**PLAN  
 AND  
 PROFILE  
 (YANCY)**

SHEET NUMBER  
**7**

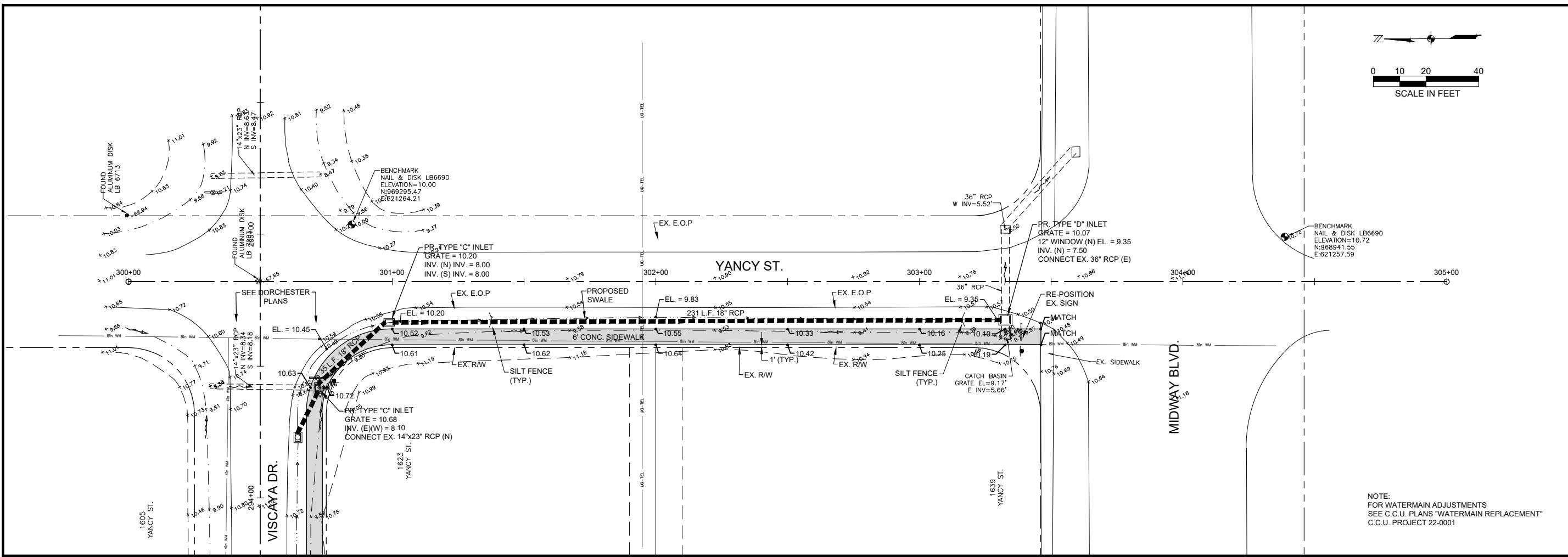
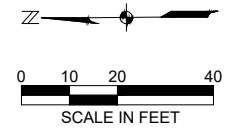

NOTE:  
 FOR WATERMAIN ADJUSTMENTS  
 SEE C.C.U. PLANS "WATERMAIN REPLACEMENT"  
 C.C.U. PROJECT 22-0001

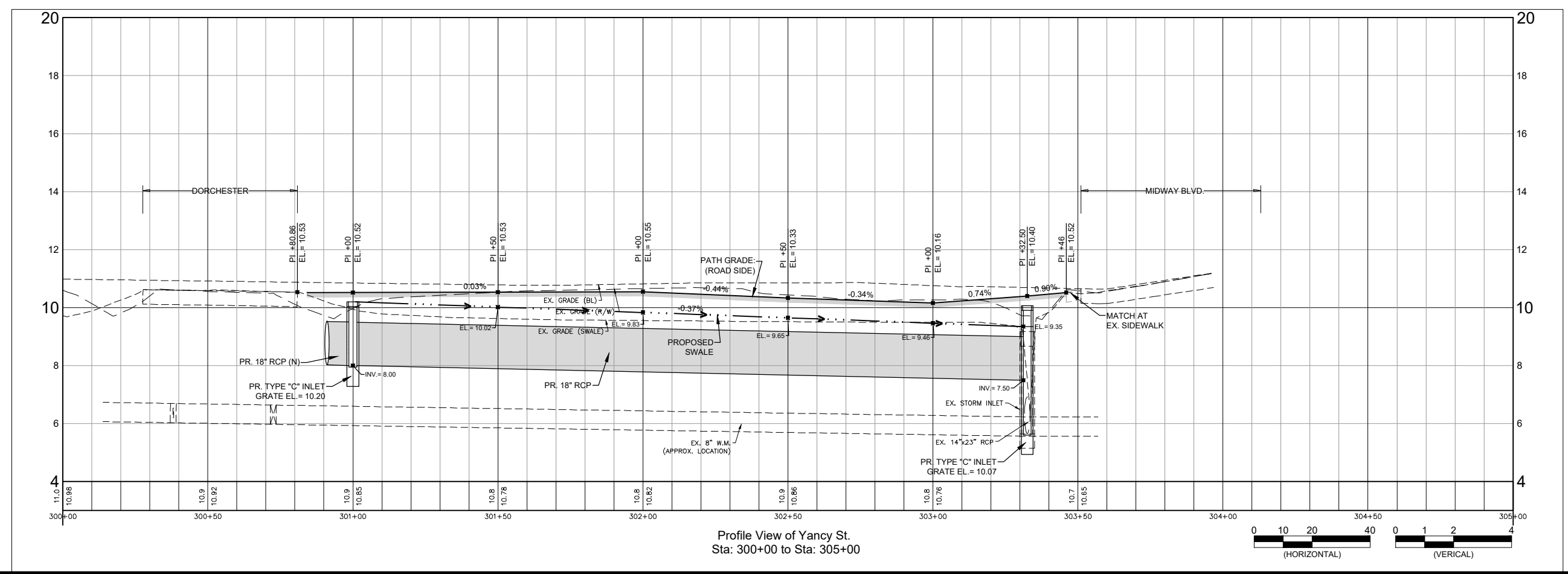

Profile View of Yancy St.  
 Sta: 300+00 to Sta: 305+00

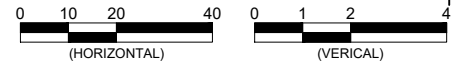

4/30/2024 2:15:27 PM - P:\18-0387 DORCHESTER SIDEWALK\DESIGN\CADD\PHASE 1 PEACHLAND TO MIDWAY\PLAN AND PROFILE (YANCY).DWG - MIKE COEN

NO.	DATE	DESCRIPTION

DATE: FEBRUARY, 2022  
 PROJECT NO. 18-0387  
 DRAWN BY: M.COEN  
 SCALE: AS SHOWN  
 BAR MEASURES 1"=1"

**CROSS SECTIONS  
 (Dorchester)**

SHEET NUMBER

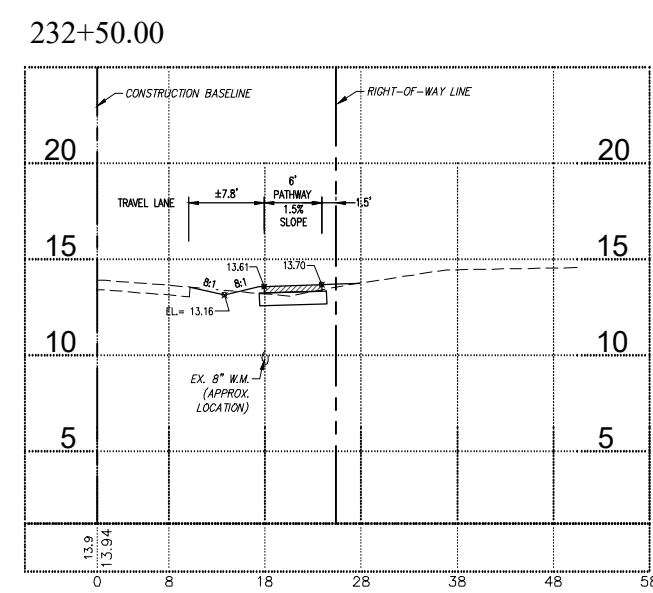
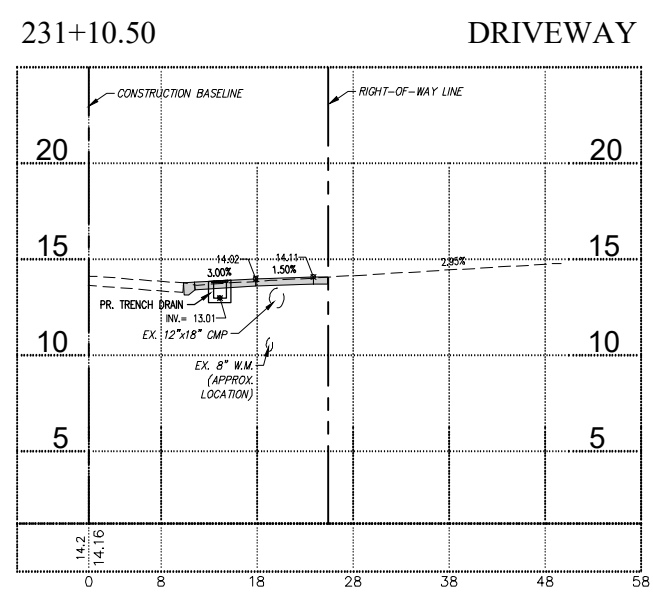
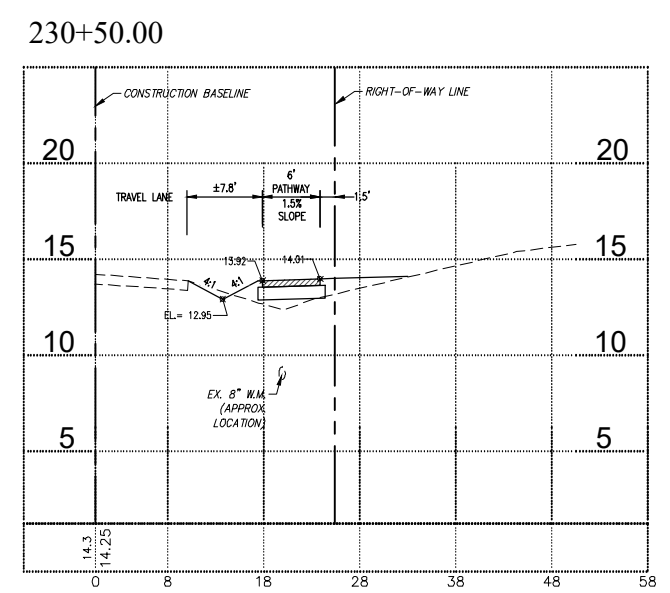
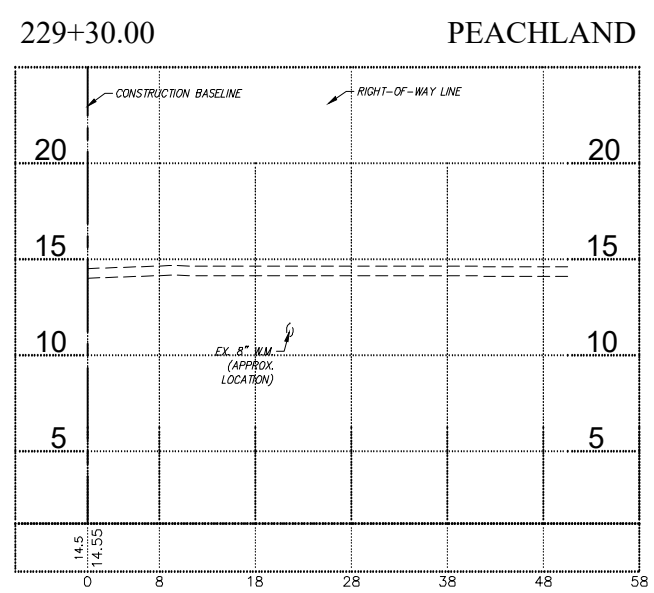
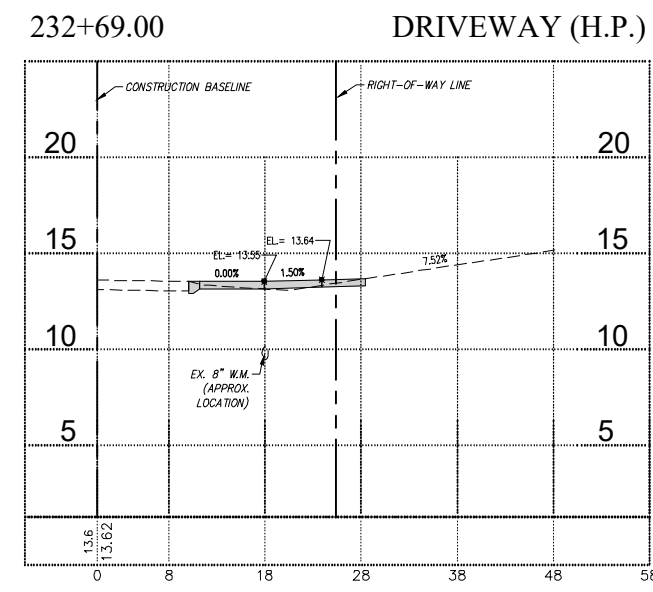
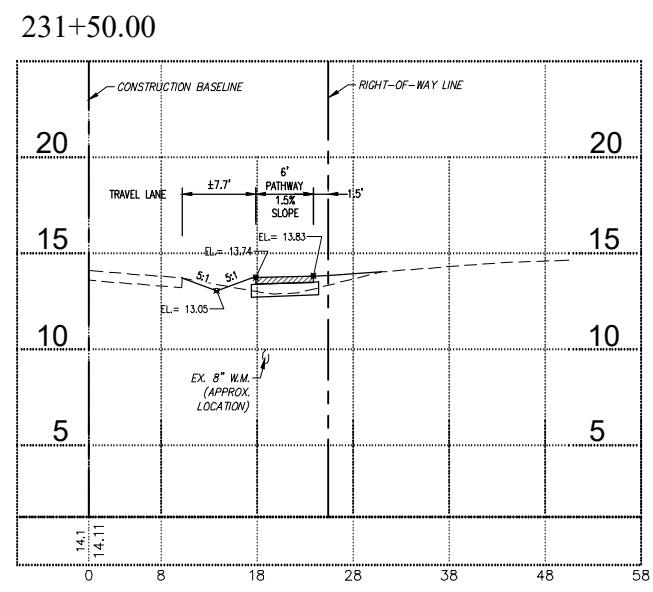
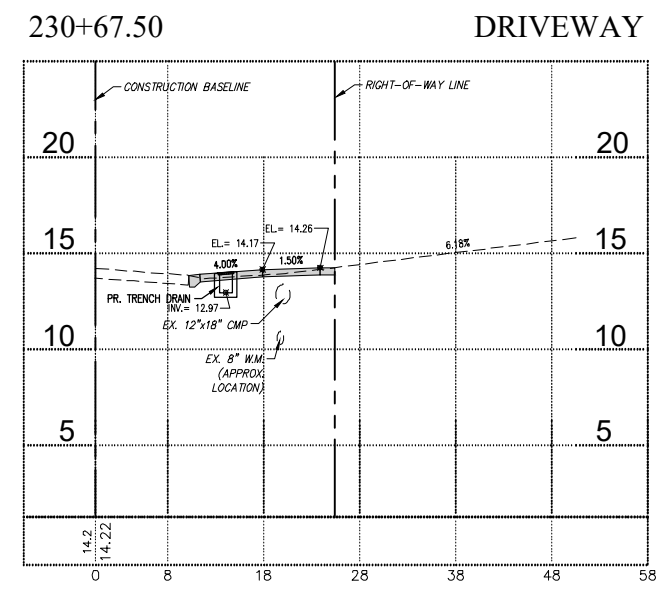
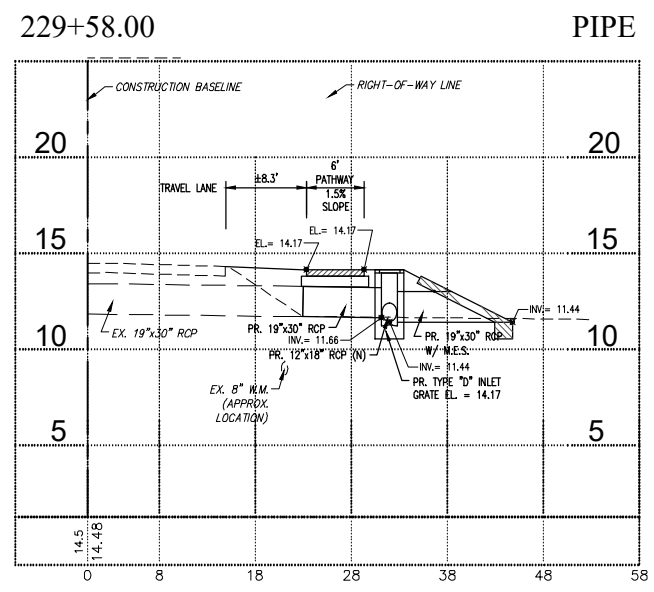
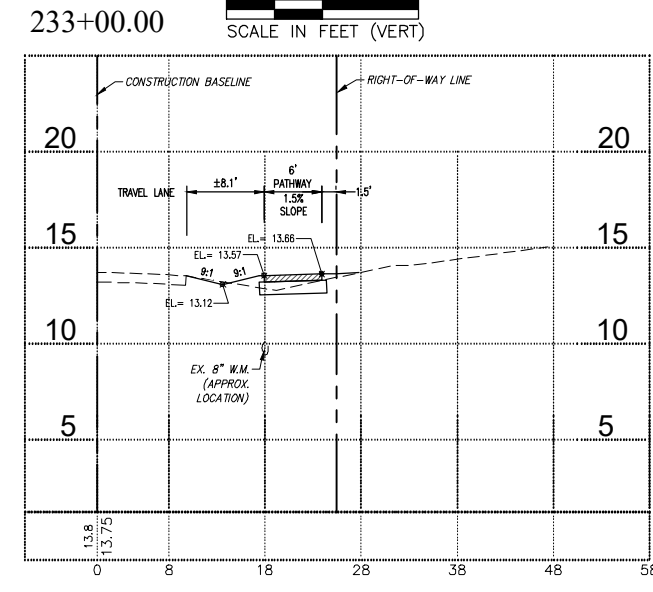
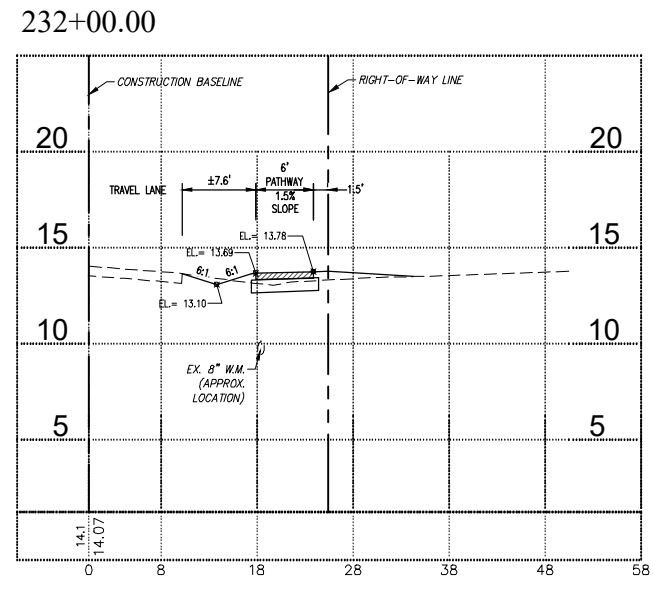
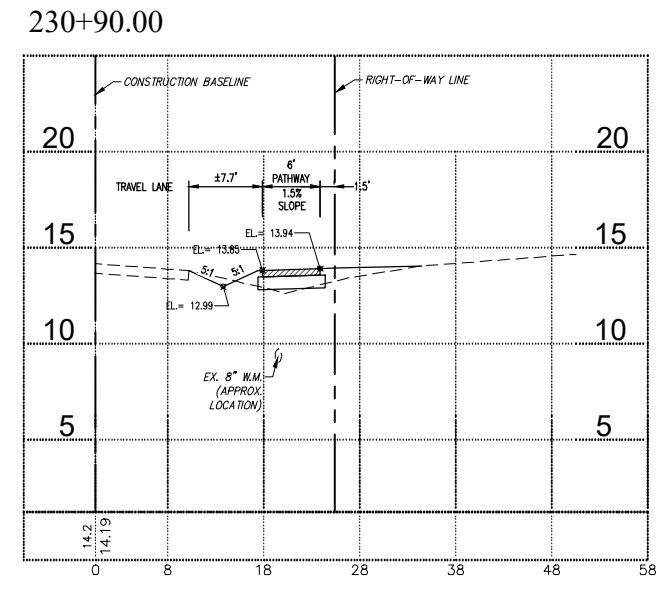
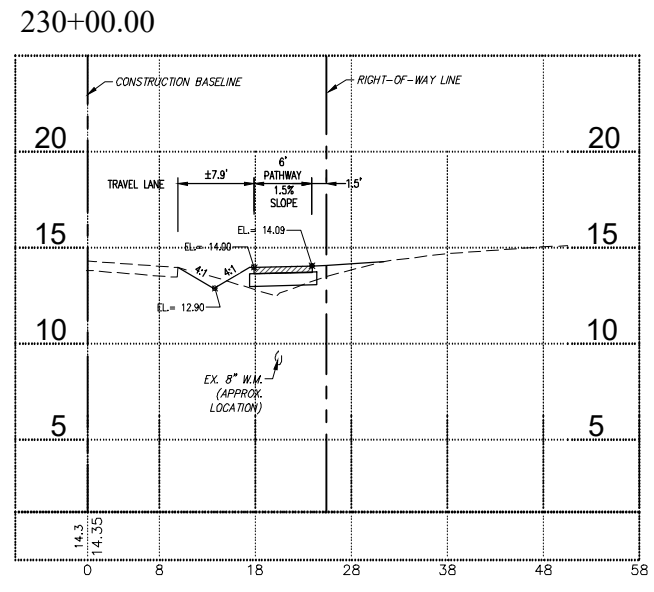
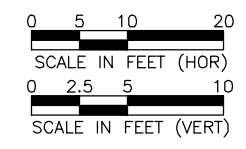

4/30/2024 2:15:56 PM - P:\18-0387 DORCHESTER SIDEWALK\DESIGN\ADD\PHASE 1 PEACHLAND TO MIDWAY\18-16\_X-SECT (DORCHESTER).DWG - MIKE COEN

4/30/2024 2:16:18 PM - P:\18-0387 DORCHESTER SIDEWALK\DESIGN\ADD\PHASE 1 PEACHLAND TO MIDWAY\18-16\_X-SECT (DORCHESTER).DWG - MIKE COEN

EDWARD P. LOMSKI JR., P.E.  
 FLORIDA LIC. NO. 62507

**DORCHESTER  
 SIDEWALK  
 (PHASE 1)**

**CHARLOTTE COUNTY  
 BOARD OF  
 COUNTY COMMISSIONERS  
 CHARLOTTE COUNTY, FLORIDA**

NO.	DATE	DESCRIPTION

DATE: FEBRUARY, 2022  
 PROJECT NO. 18-0387  
 DRAWN BY: M. COEN  
 SCALE: AS SHOWN  
 BAR MEASURES 1"=10'

**CROSS SECTIONS  
 (Dorchester)**

SHEET NUMBER

234+50.00

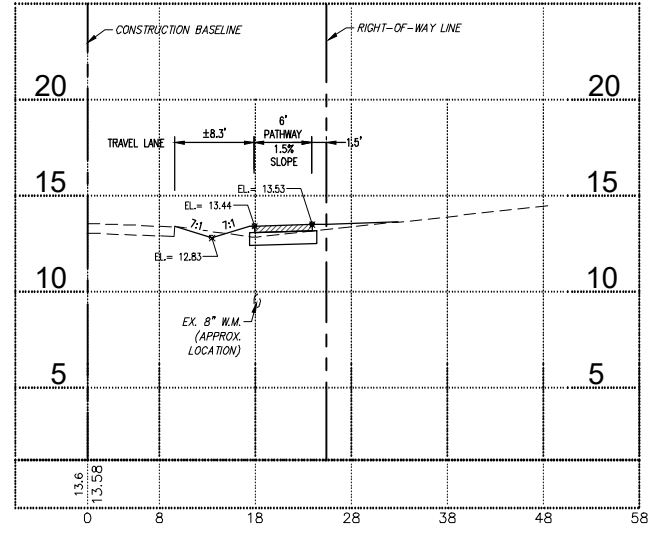

235+50.00

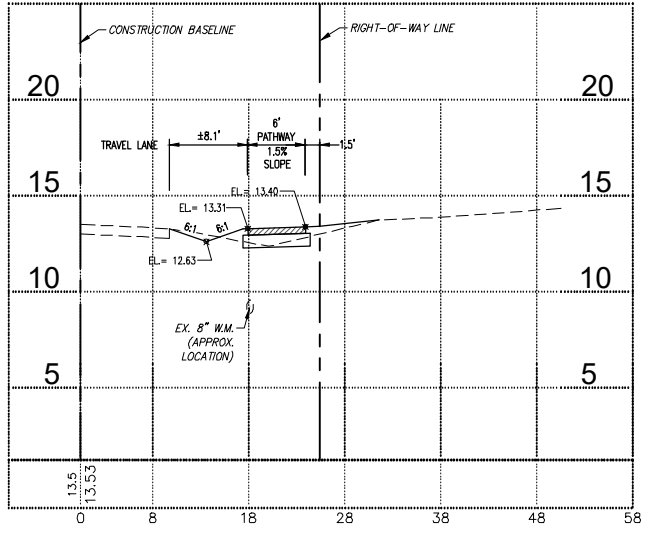

236+50.00

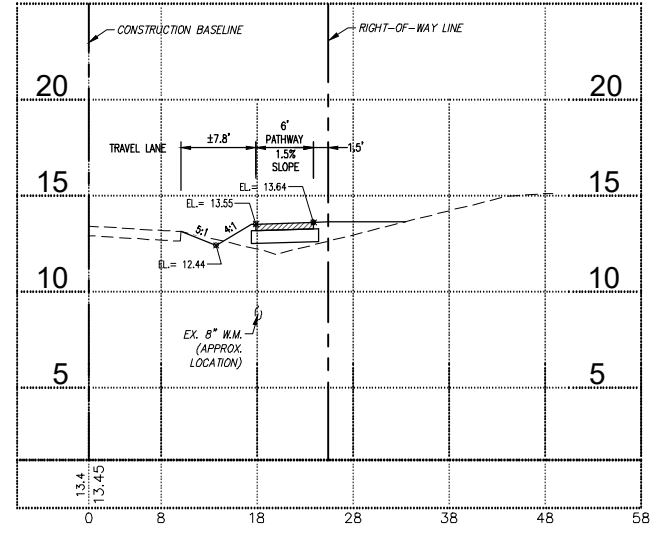

237+56.00

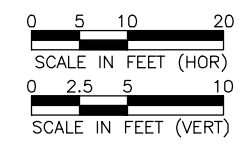
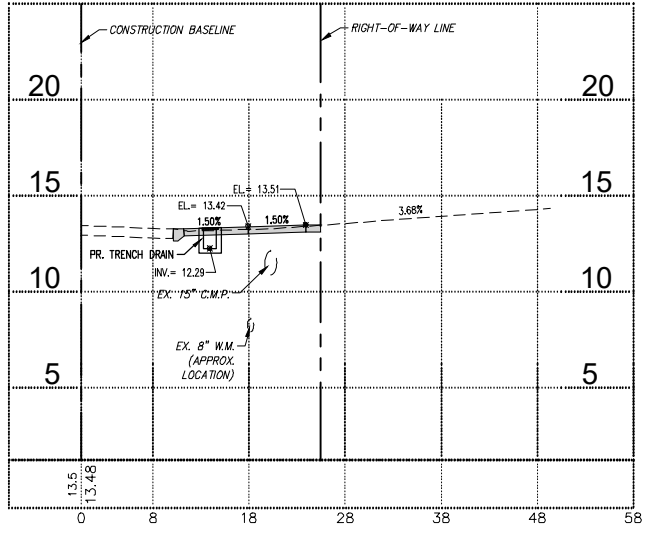

DRIVEWAY

234+00.00

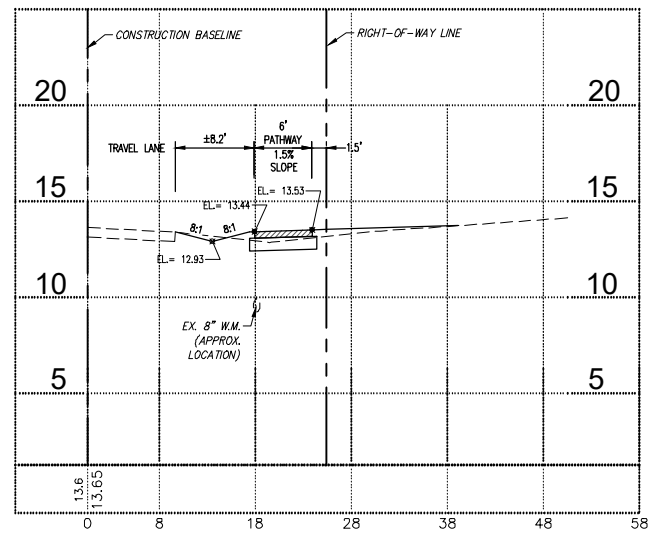

235+00.00

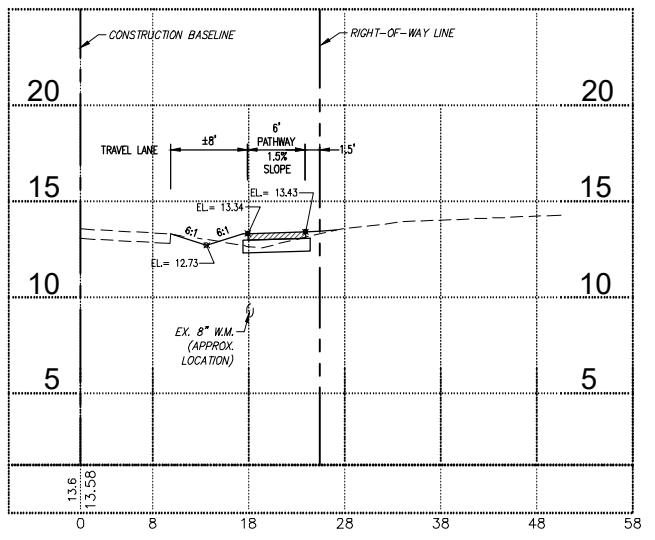

236+32.00

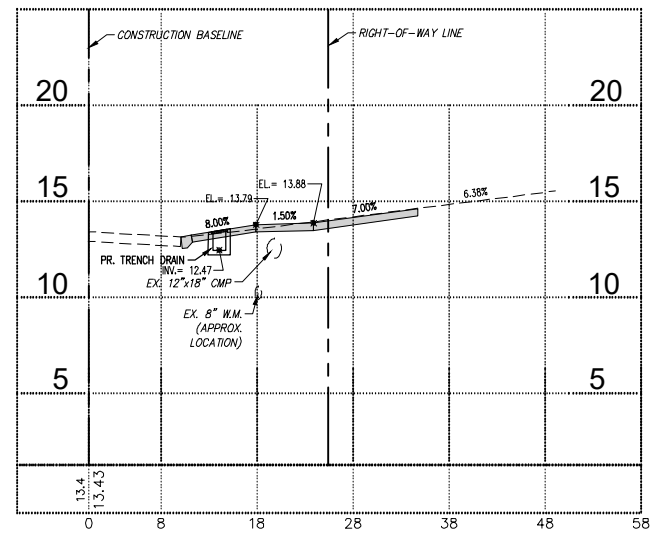

DRIVEWAY

237+31.00

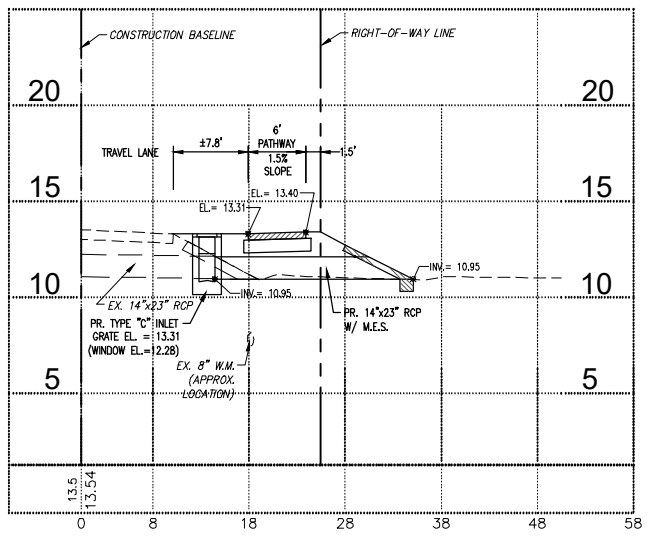

PIPE

233+50.00

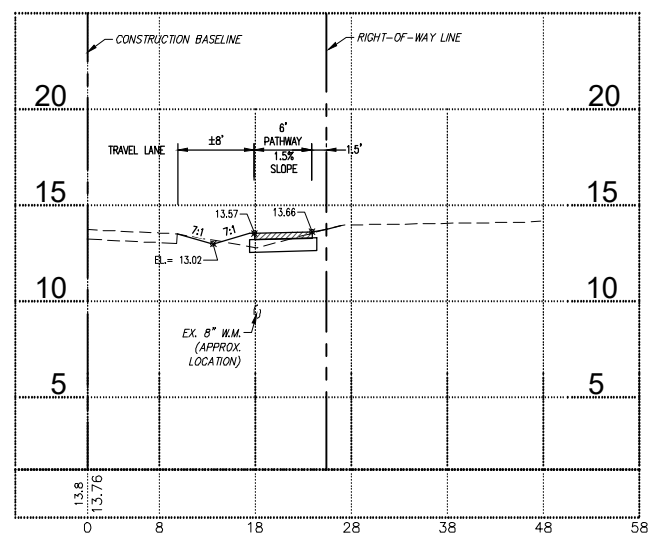

234+68.00

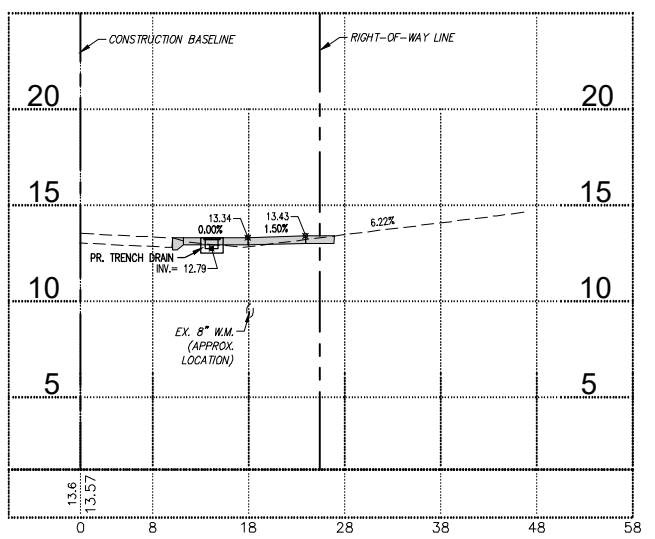

DRIVEWAY

236+00.00

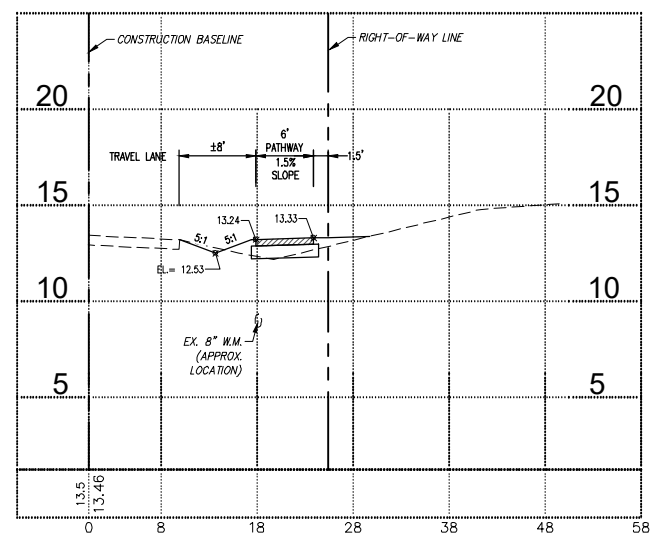

237+00.00

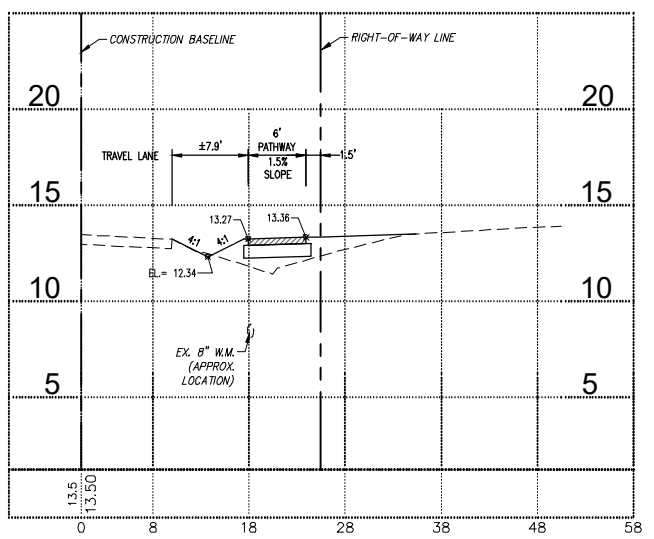

NO.	DATE	DESCRIPTION

CROSS SECTIONS  
 (Dorchester)

SHEET NUMBER

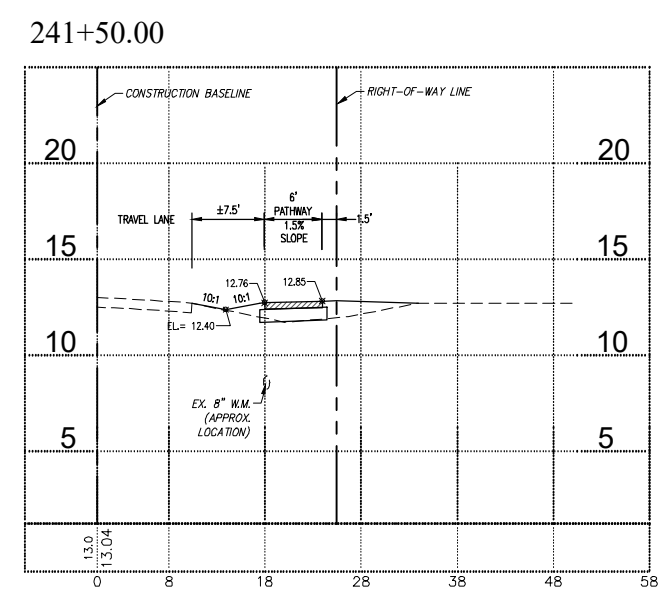
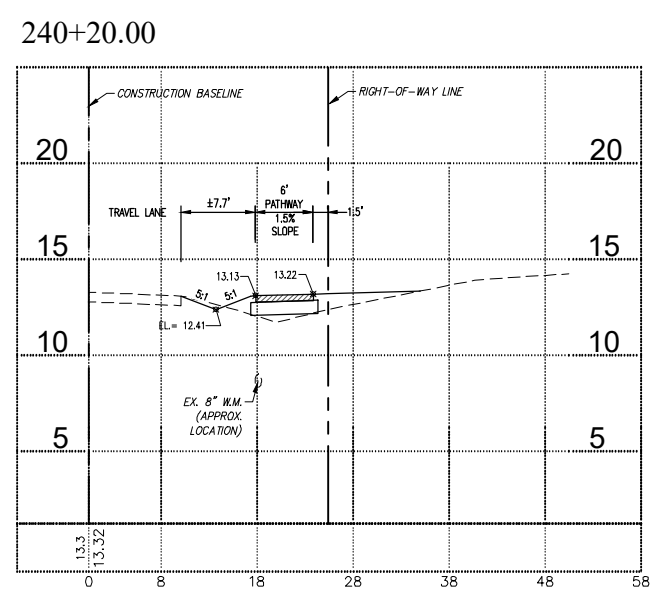
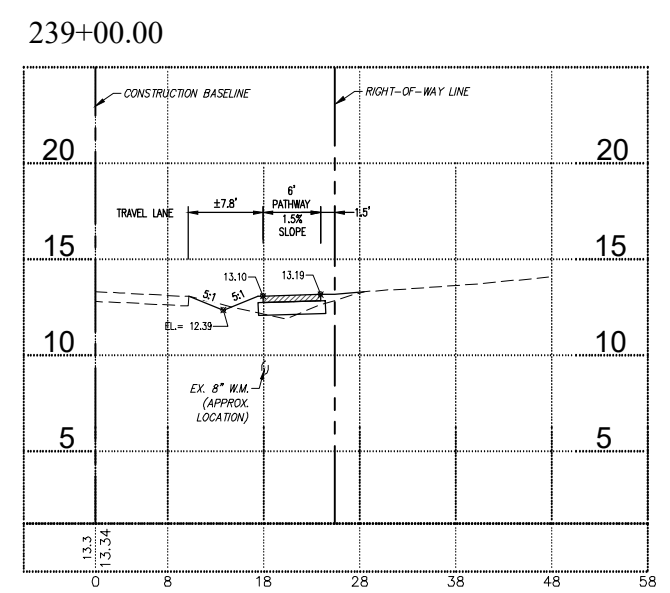
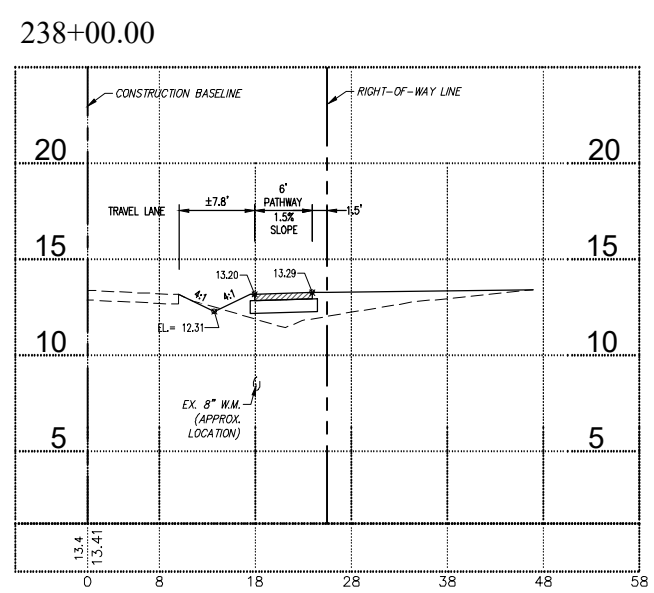
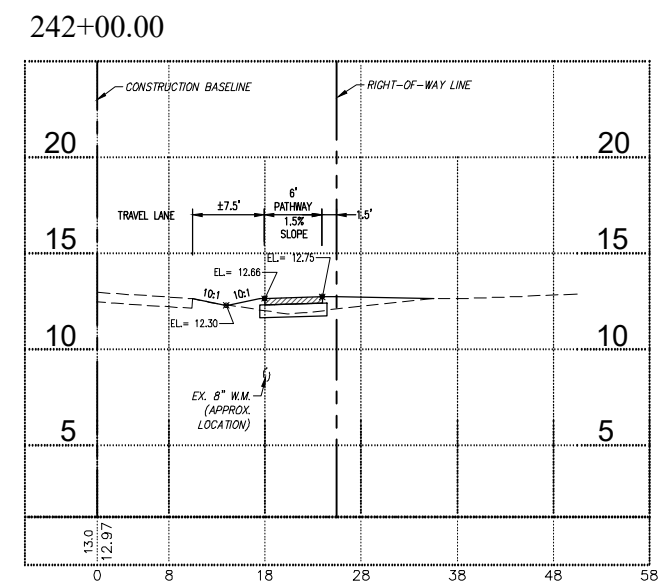
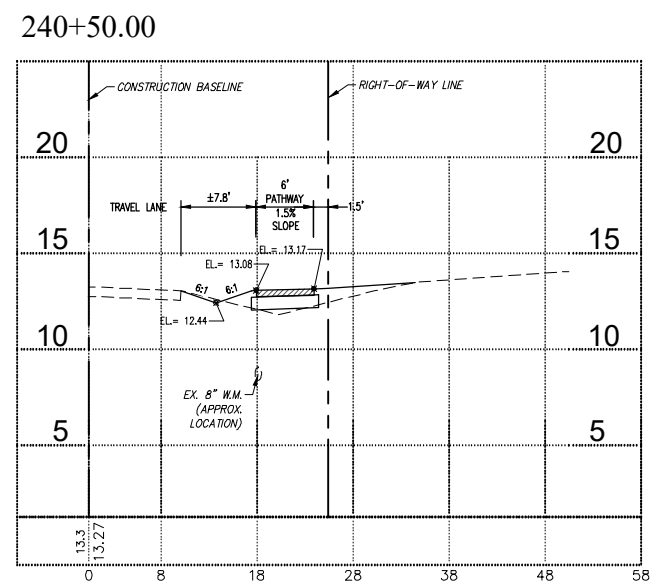
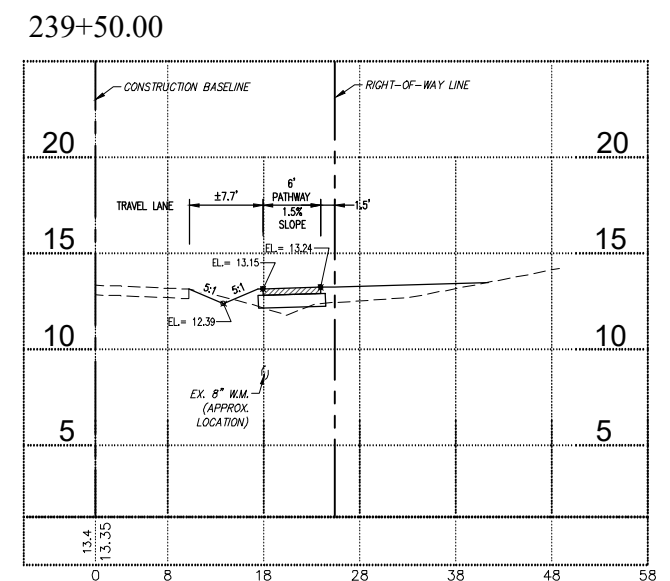
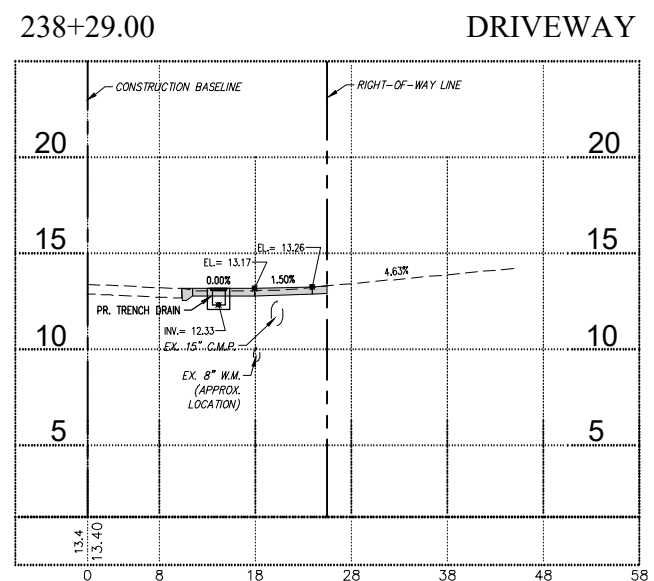
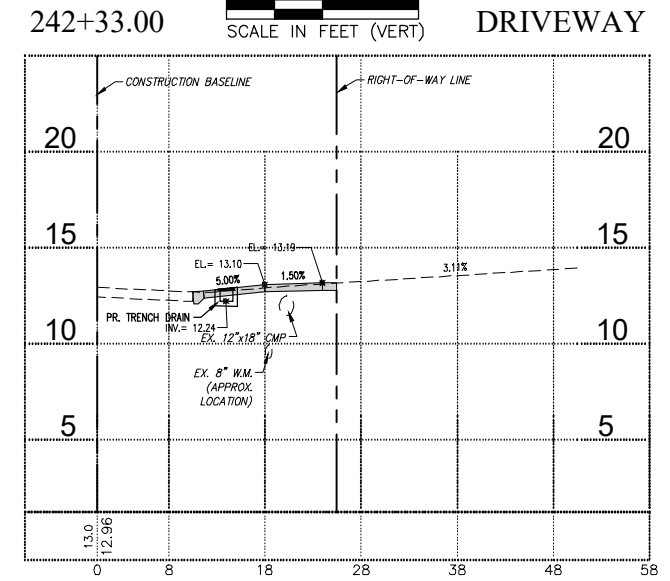
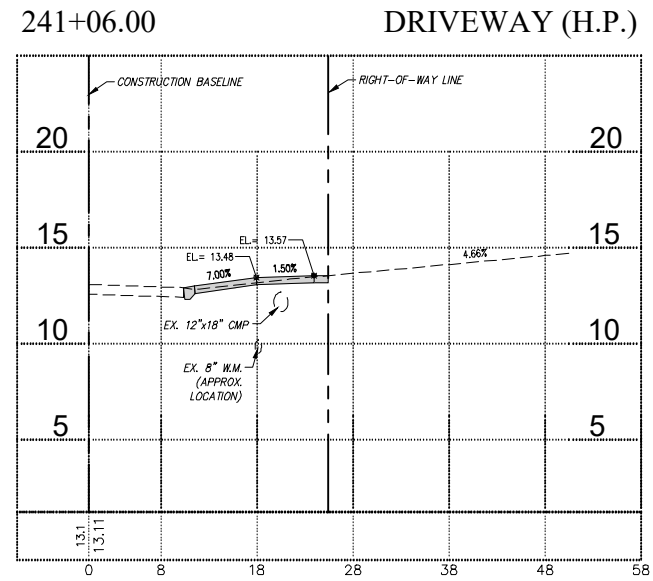
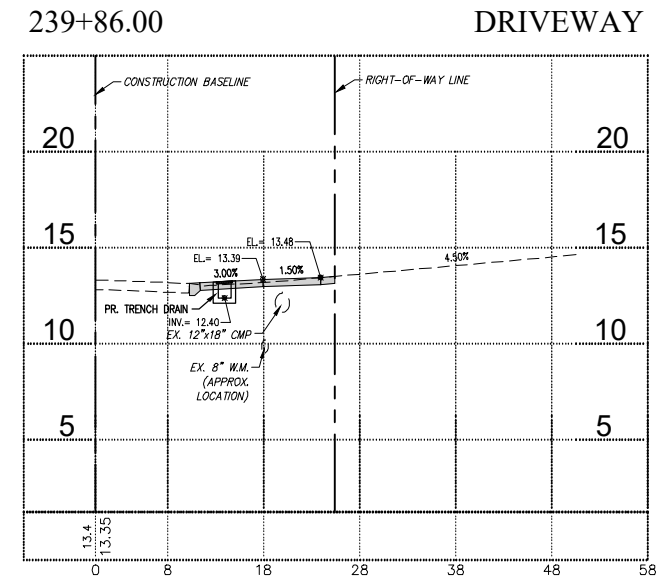
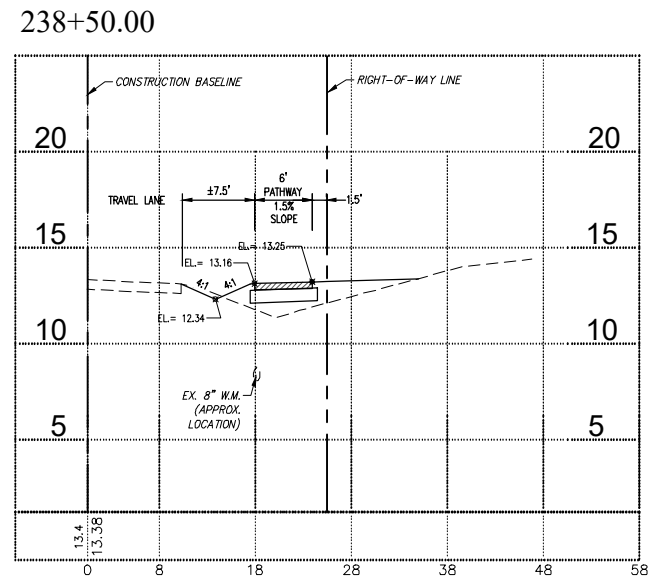
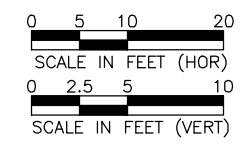

4/30/2024 2:16:39 PM - P:\18-0387 DORCHESTER SIDEWALK\DESIGN\ADD\PHASE 1\_Peachland to Midway\18-16\_X-SECT (DORCHESTER).DWG - MIKE COEN



NO.	DATE	DESCRIPTION

DATE: FEBRUARY, 2022  
 PROJECT NO. 18-0387  
 DRAWN BY: M.COEN  
 SCALE: AS SHOWN  
 BAR MEASURES 1"=10'

CROSS SECTIONS  
 (Dorchester)

SHEET NUMBER

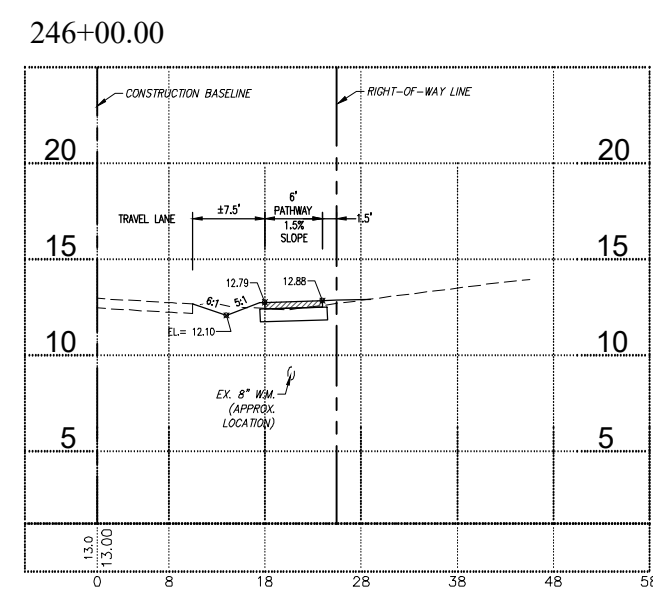
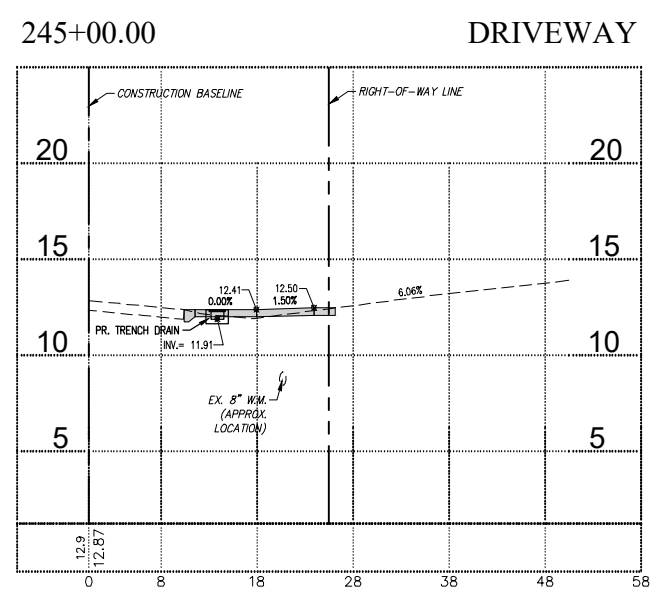
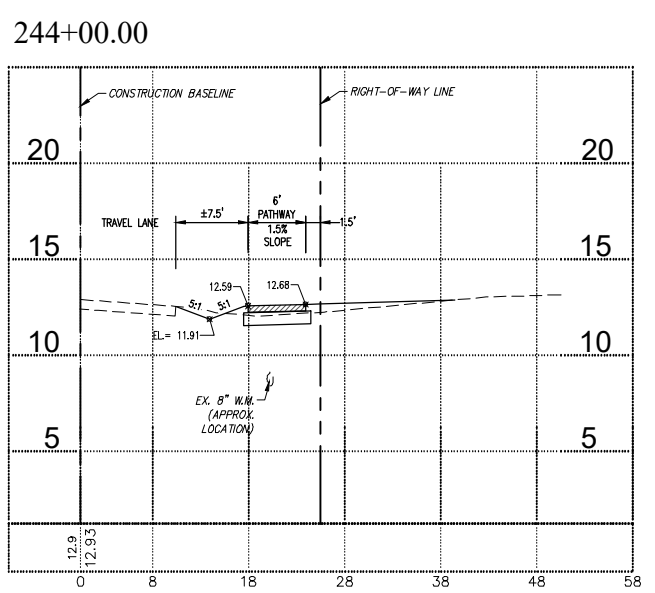
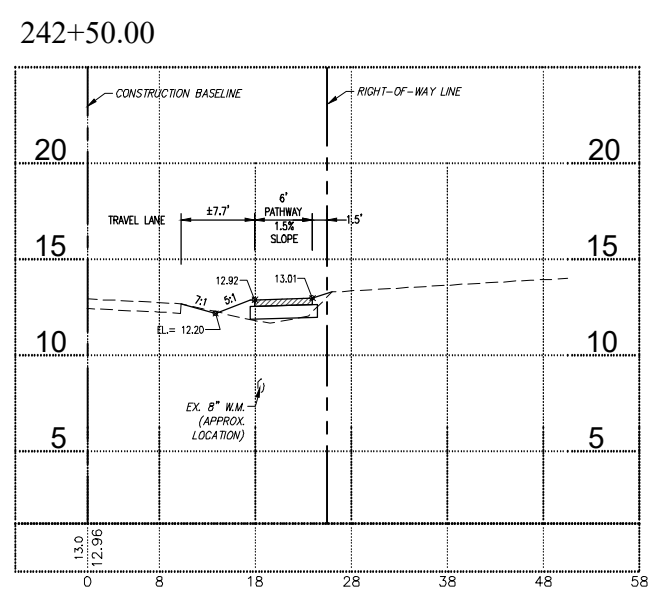
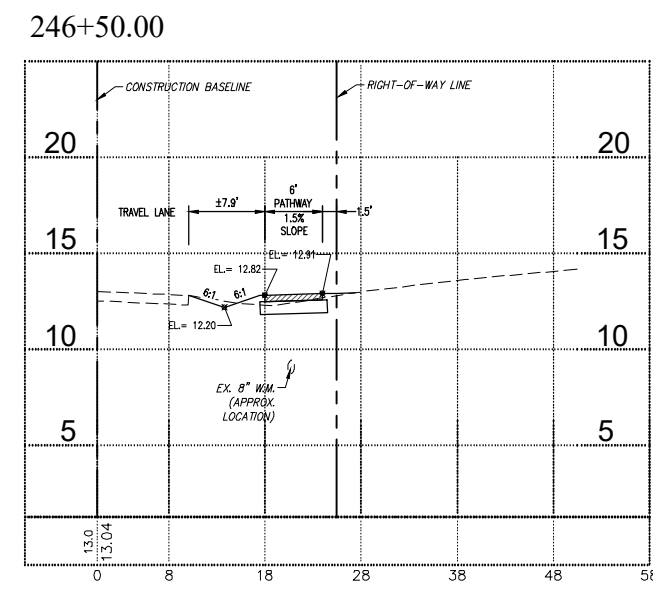
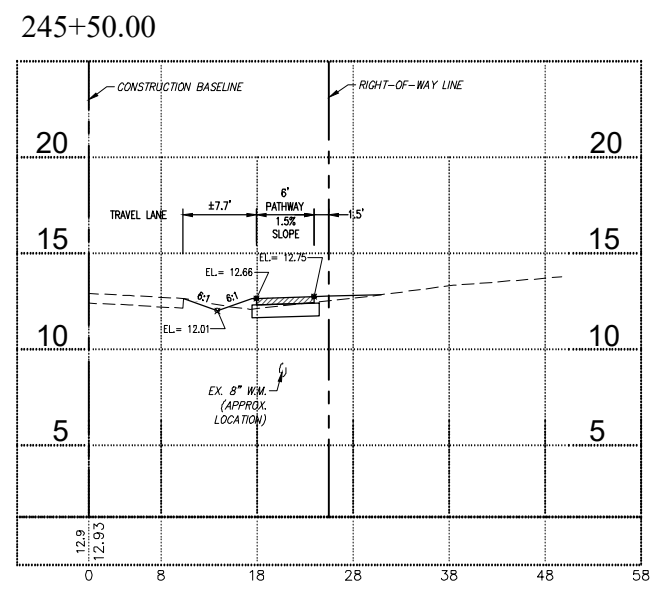
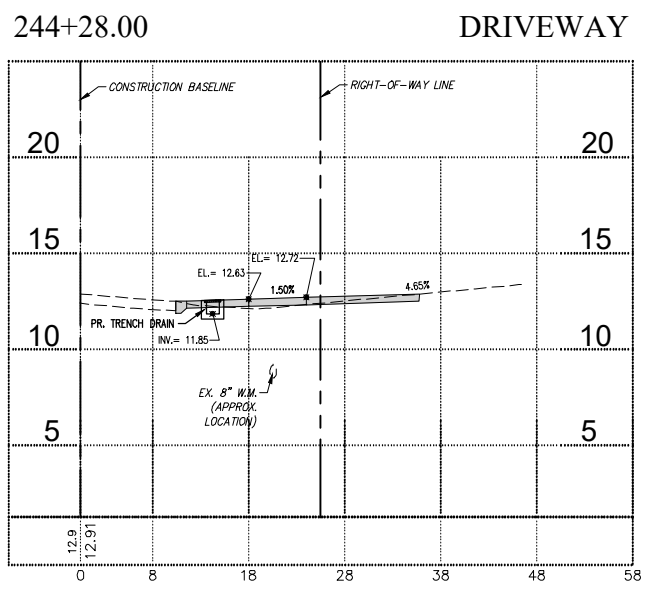
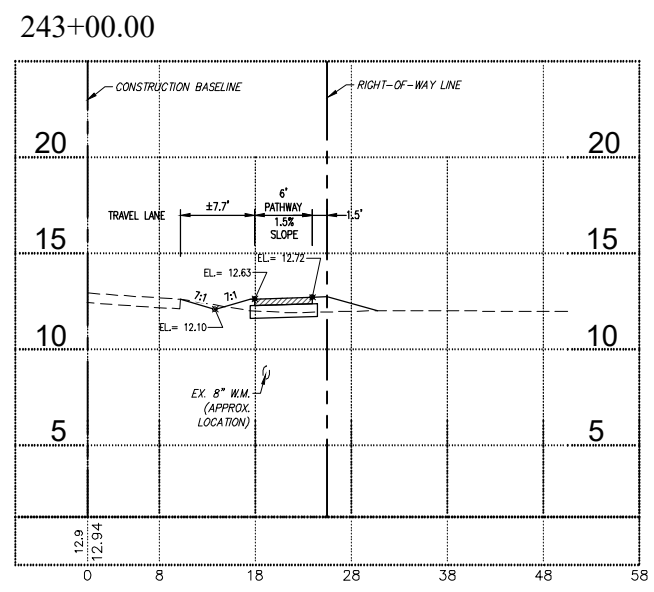
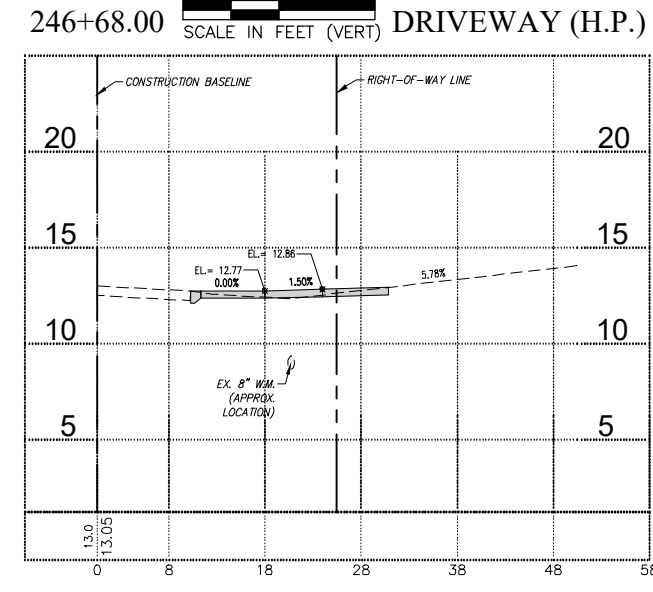
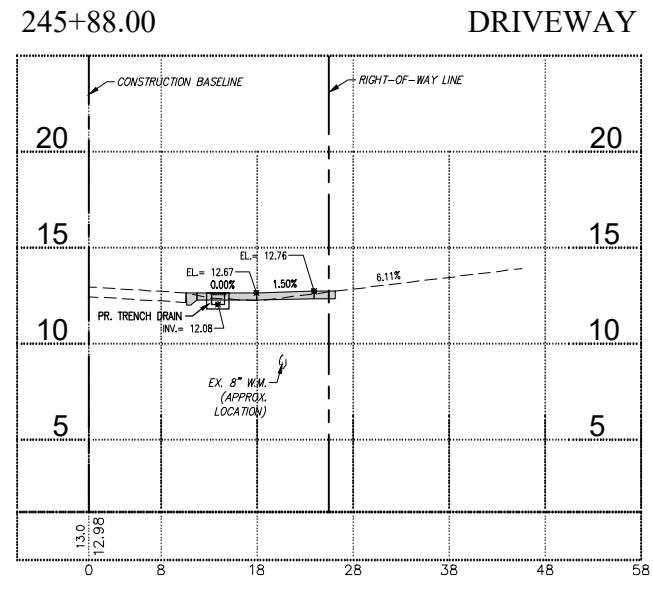
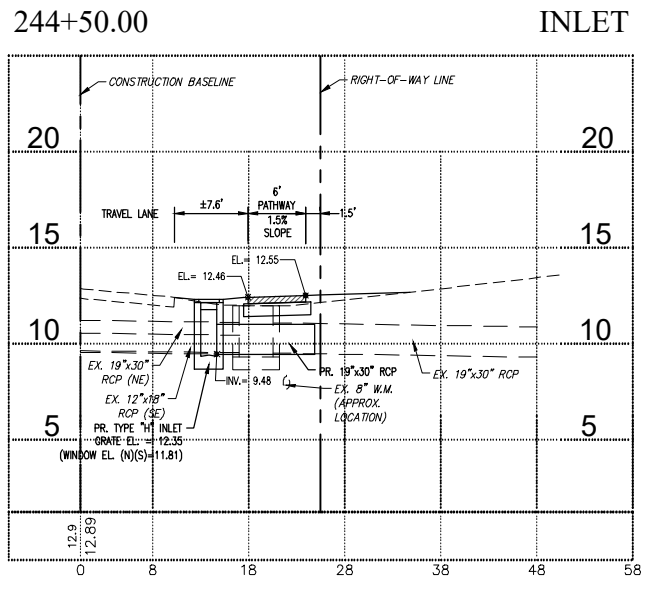
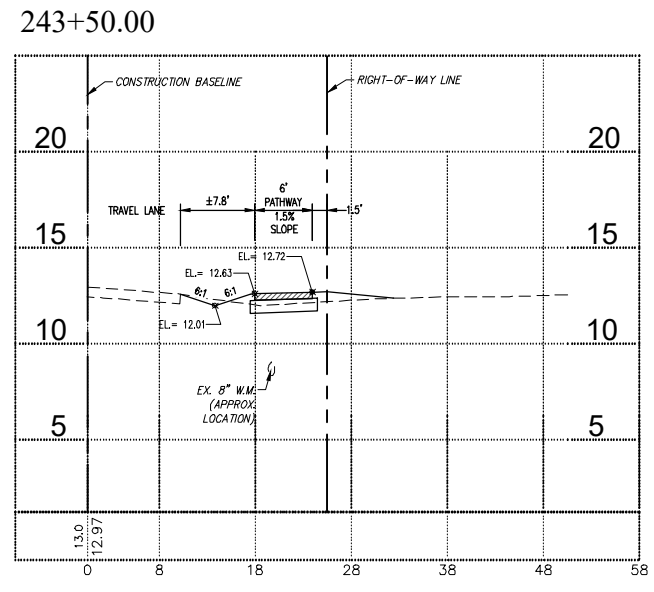
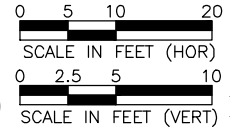

4/30/2024 2:17:01 PM - P:\18-0387 DORCHESTER SIDEWALK\DESIGN\ADD\PHASE 1\_PEACHLAND TO MIDWAY\18-16\_X-SECT (DORCHESTER).DWG - MIKE COEN

NO.	DATE	DESCRIPTION

CROSS SECTIONS  
 (Dorchester)

SHEET NUMBER

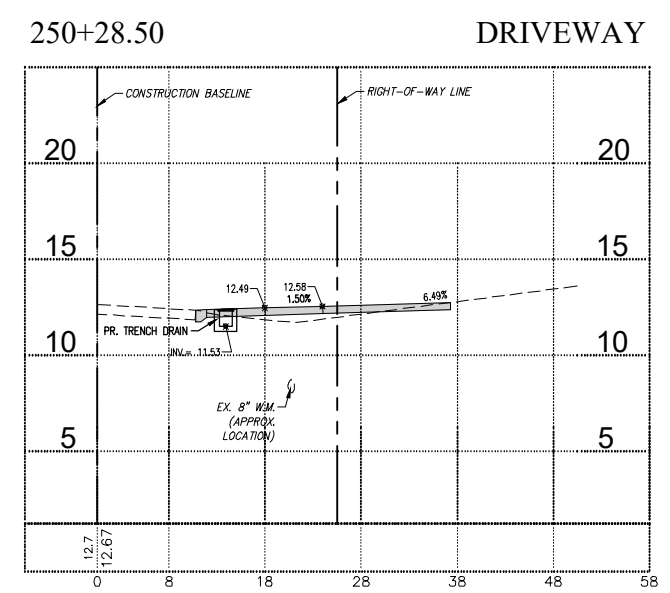
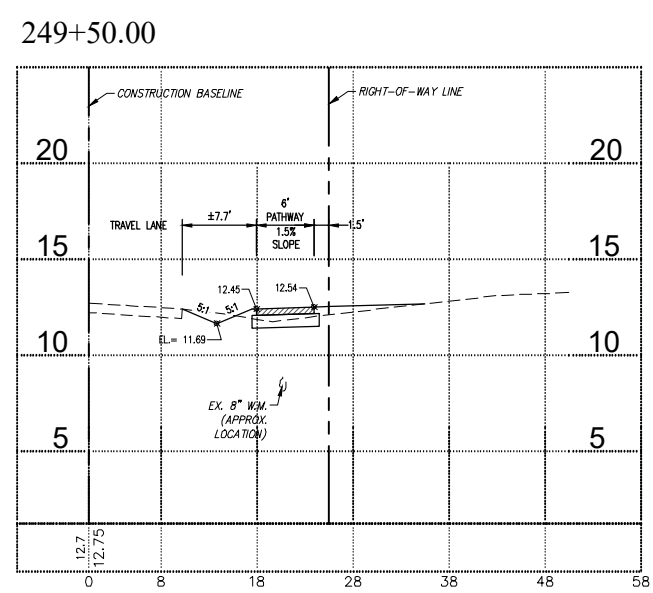
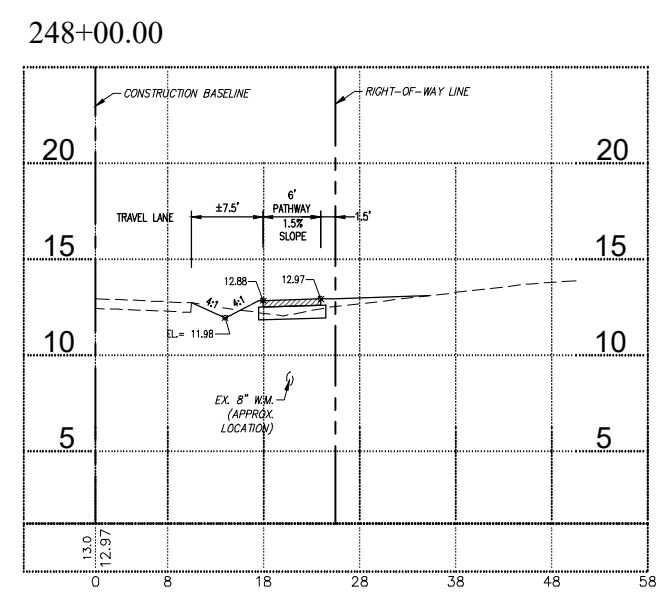
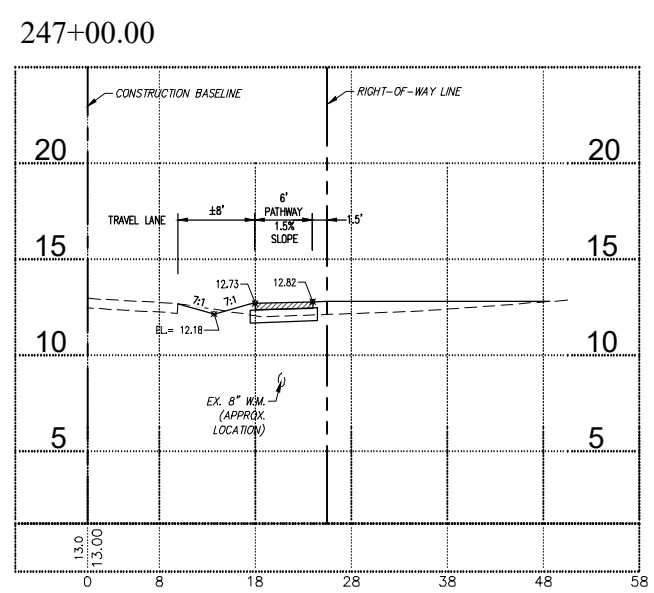
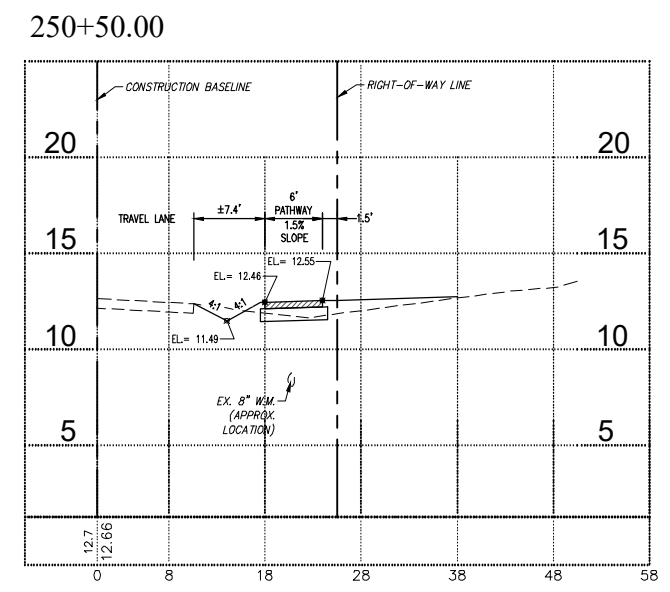
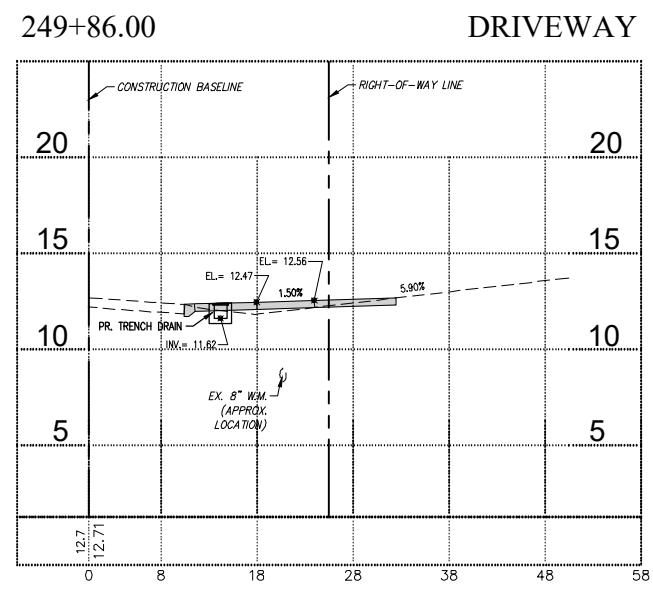
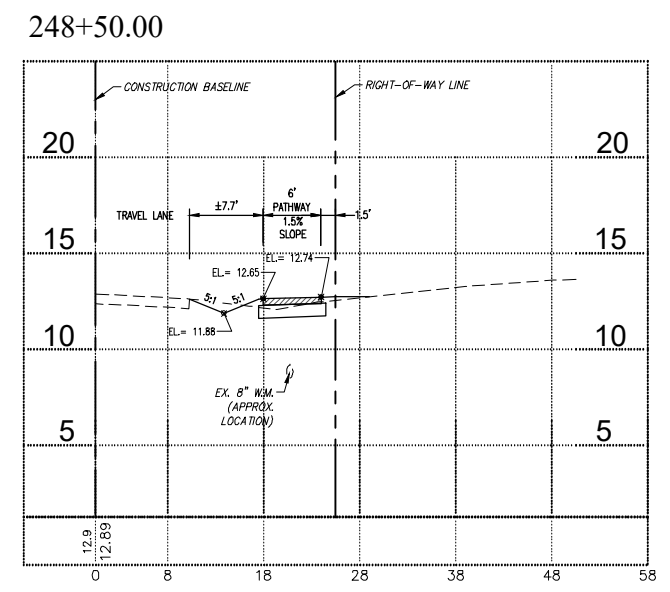
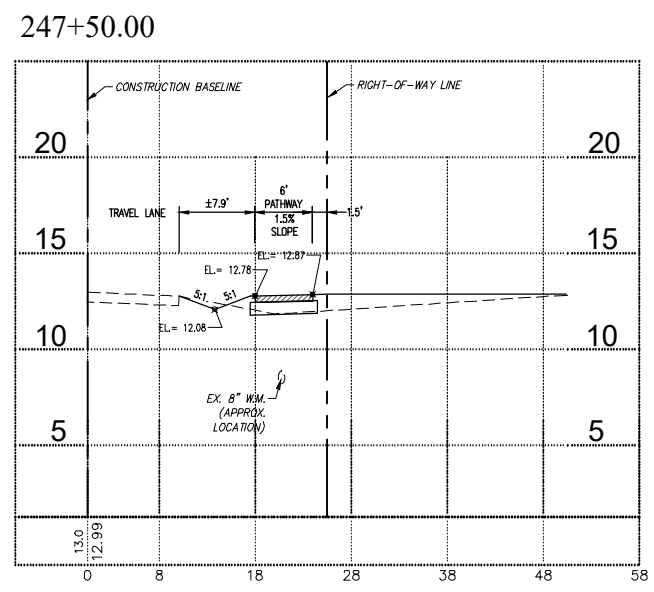
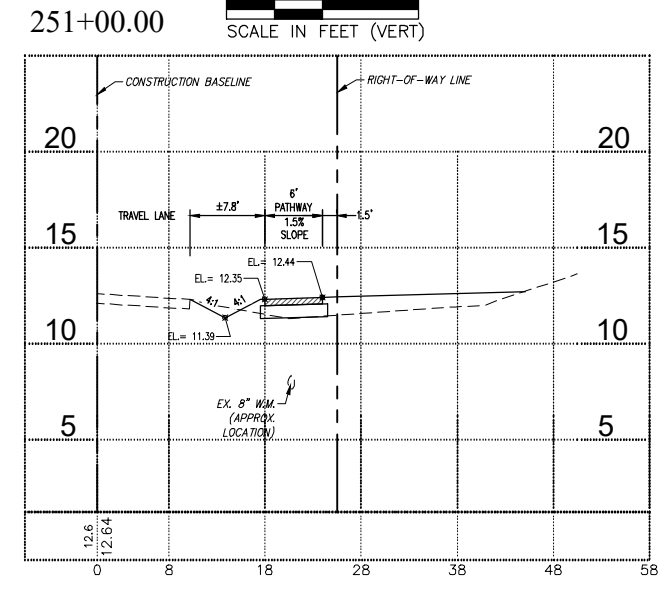
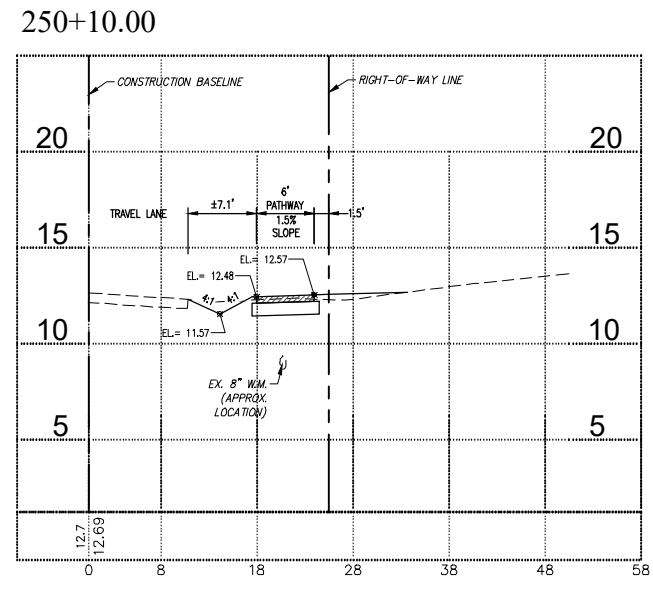
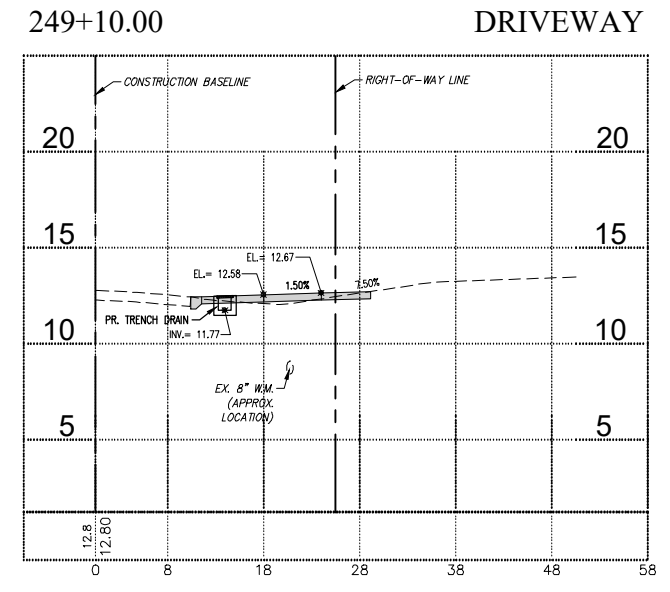
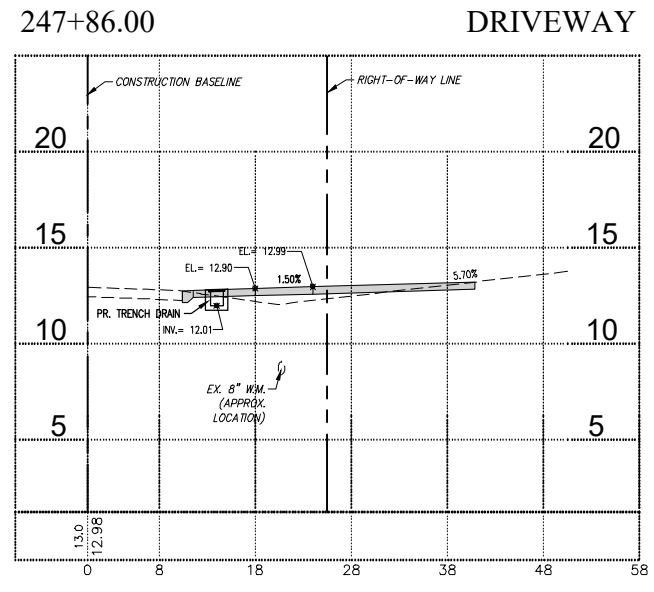
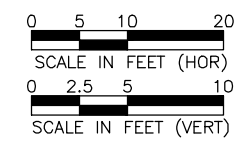

4/30/2024 2:17:23 PM - P:\18-0387 DORCHESTER SIDEWALK\DESIGN\PHASE 1 PEACHLAND TO MIDWAY\18-16\_X-SECT (DORCHESTER).DWG - MIKE COEN

NO.	DATE	DESCRIPTION

DATE: FEBRUARY, 2022  
 PROJECT NO. 18-0387  
 DRAWN BY: M.COEN  
 SCALE: AS SHOWN  
 BAR MEASURES 1 INCH

CROSS SECTIONS  
 (Dorchester)

SHEET NUMBER

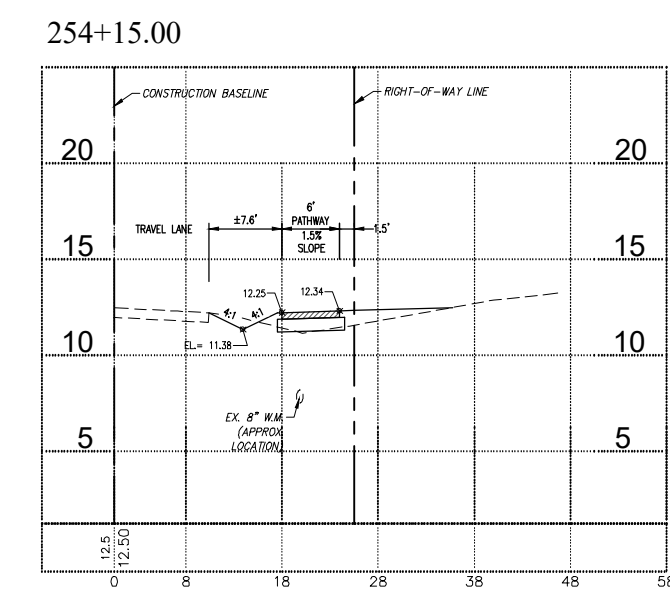
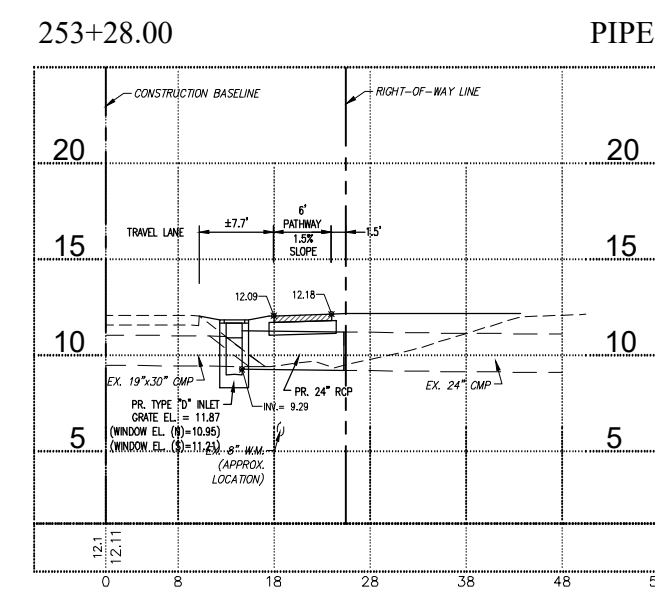
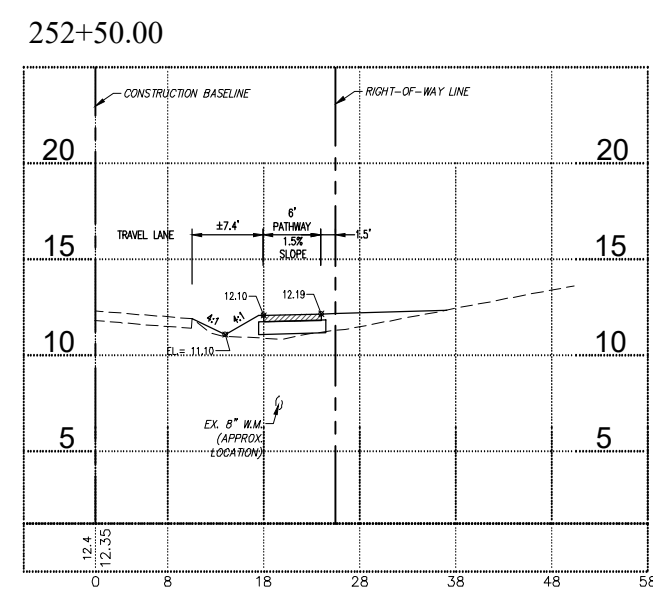
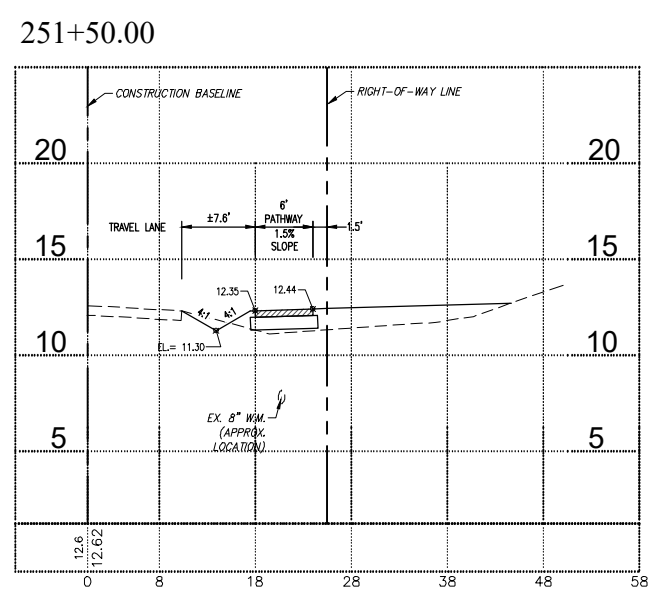
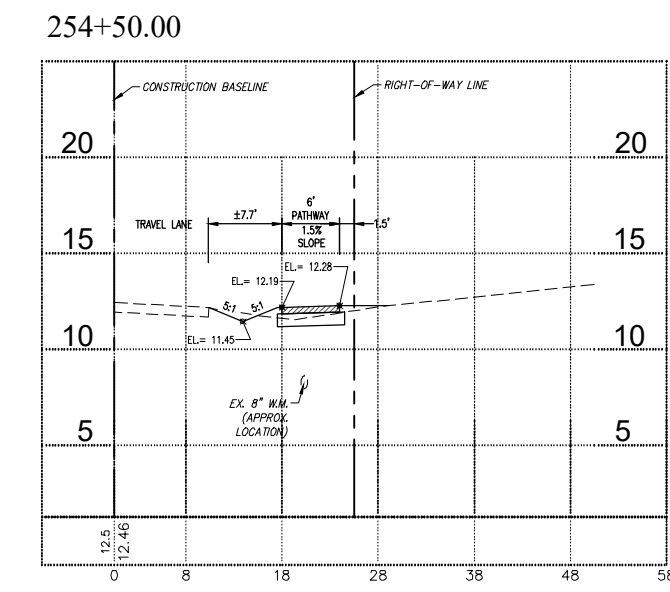
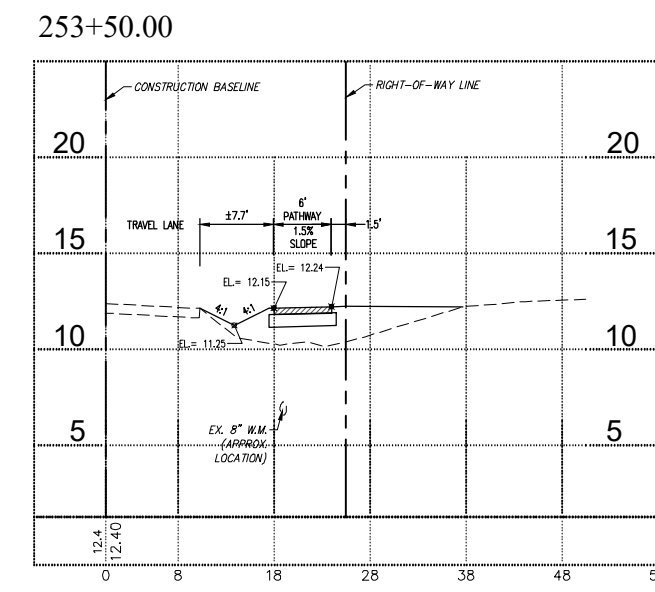
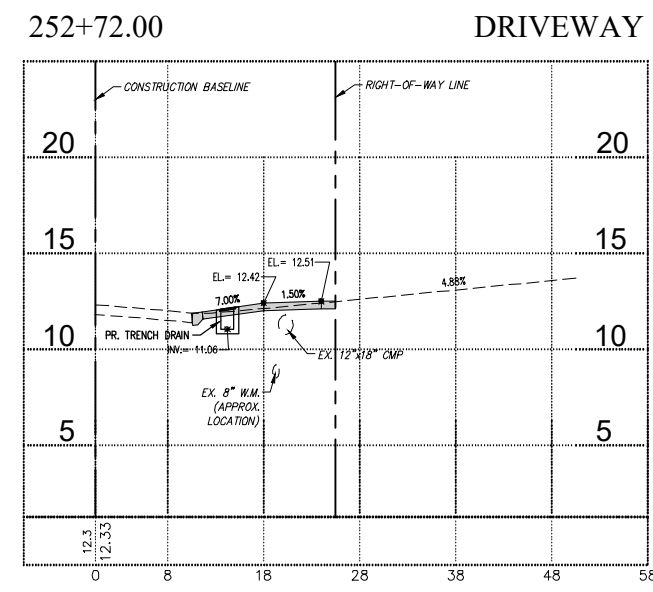
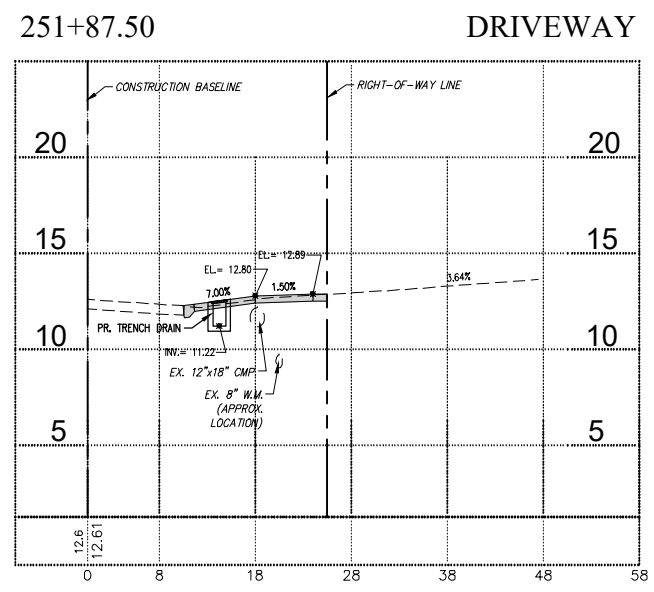
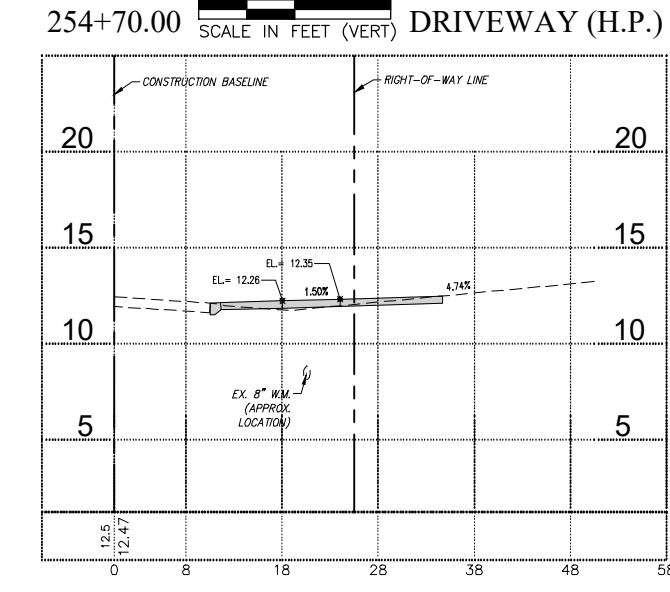
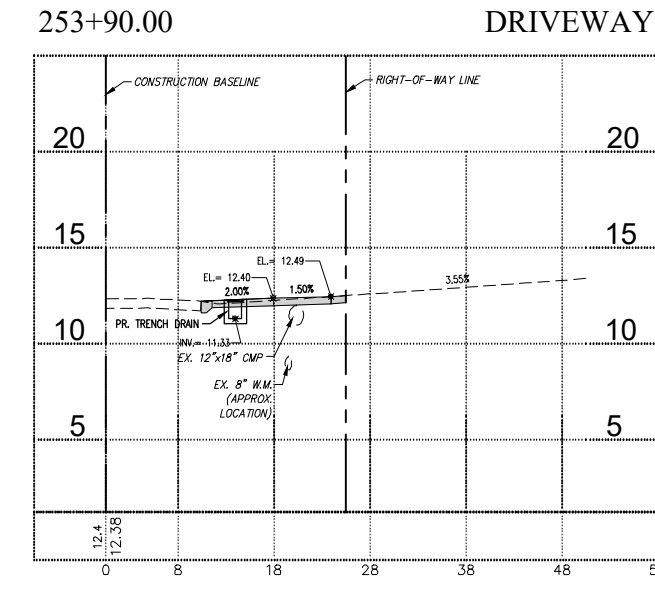
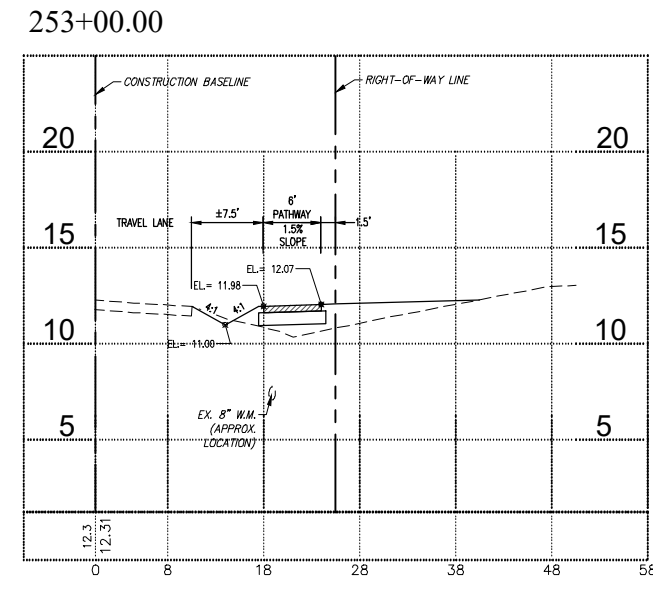
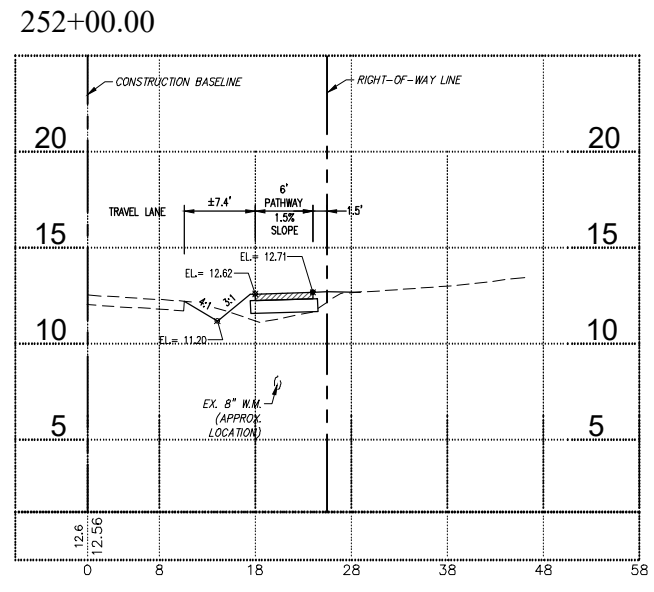
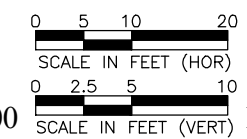

4/30/2024 2:17:45 PM - P:\18-0387 DORCHESTER SIDEWALK\DESIGN\ADD\PHASE 1\_PEACHLAND TO MIDWAY\18-16\_X-SECT (DORCHESTER).DWG - MIKE COEN

NO.	DATE	DESCRIPTION

DATE: FEBRUARY, 2022  
 PROJECT NO. 18-0387  
 DRAWN BY: M.COEN  
 SCALE: AS SHOWN  
 BAR MEASURES 1 INCH

CROSS SECTIONS  
 (Dorchester)

SHEET NUMBER

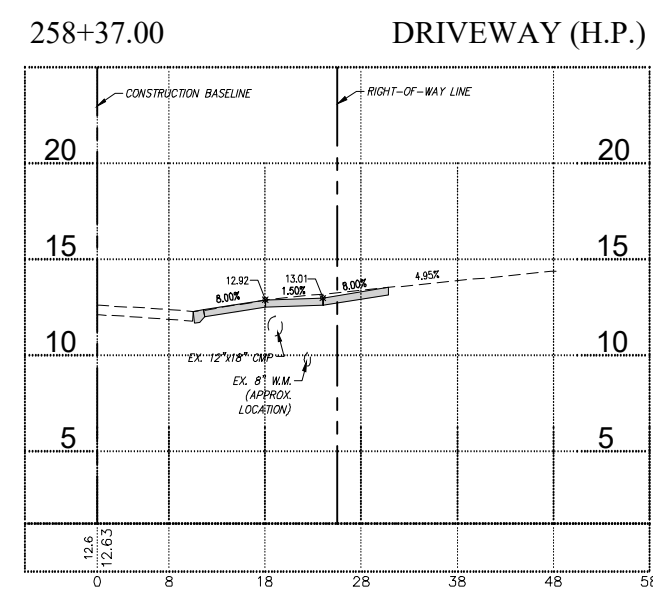
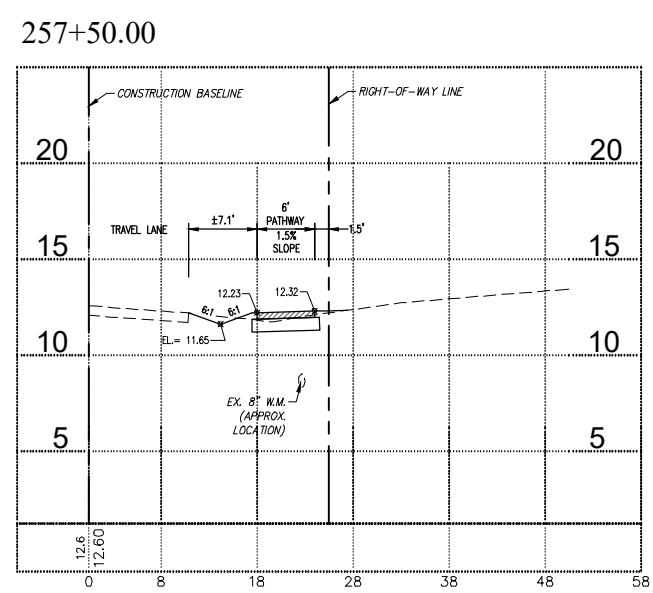
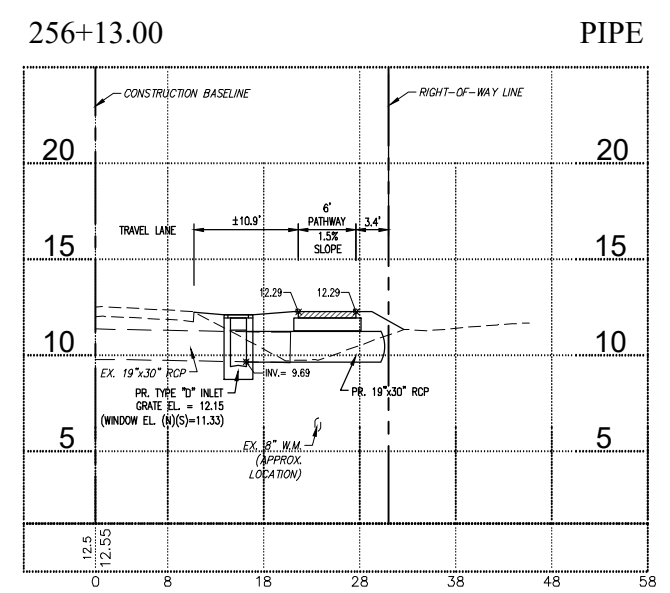
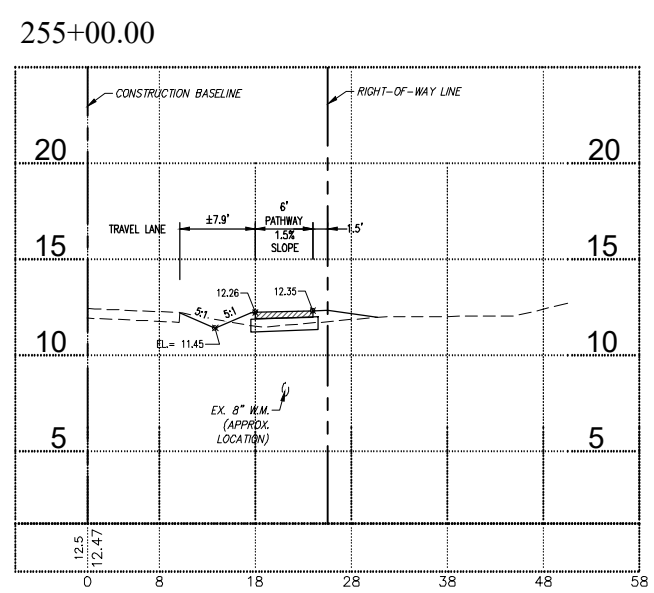
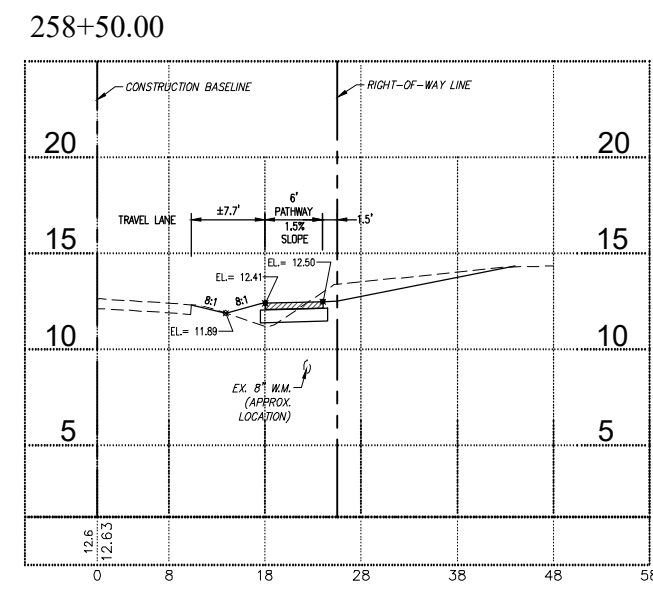
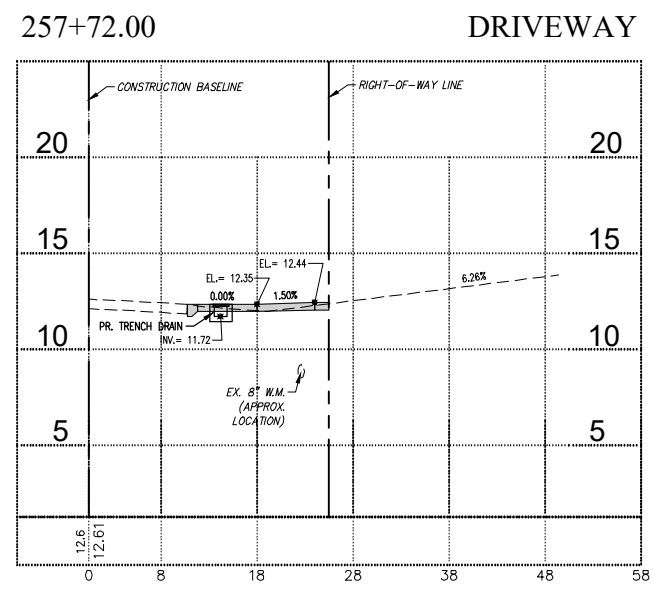
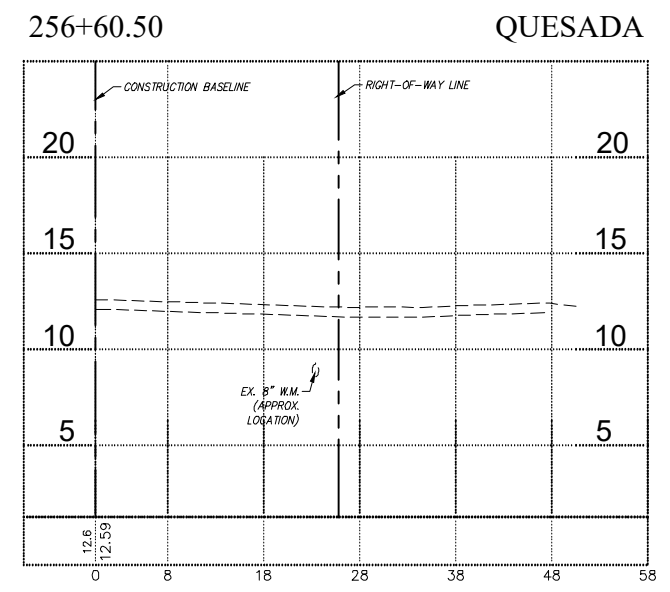
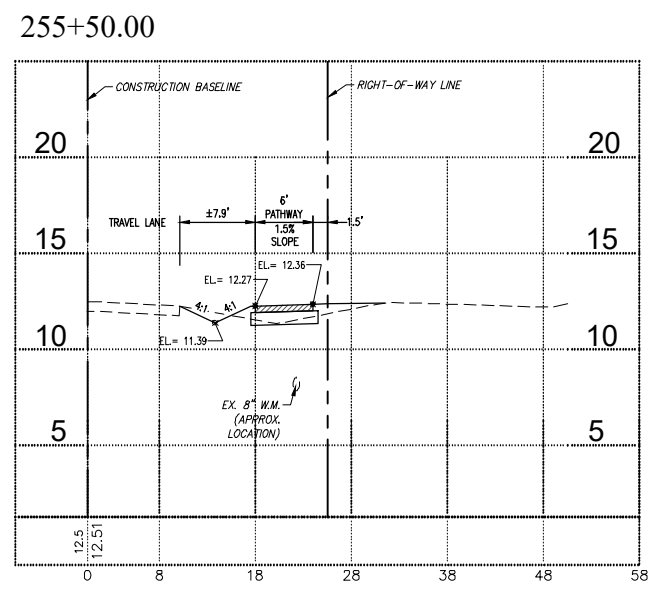
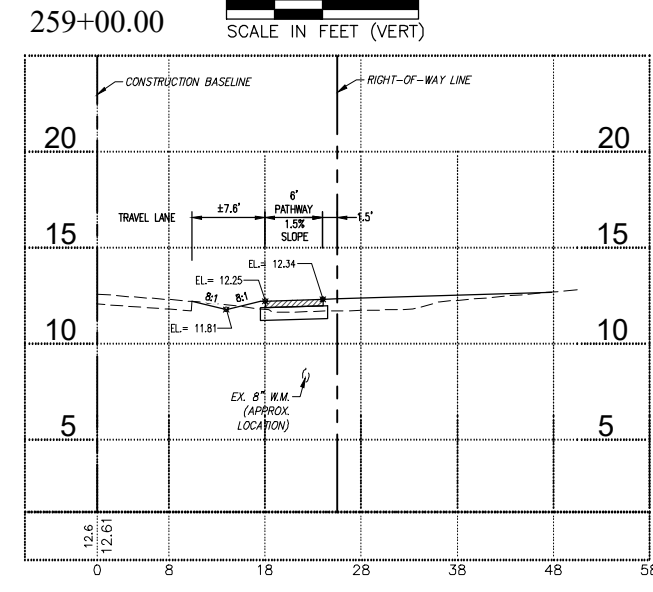
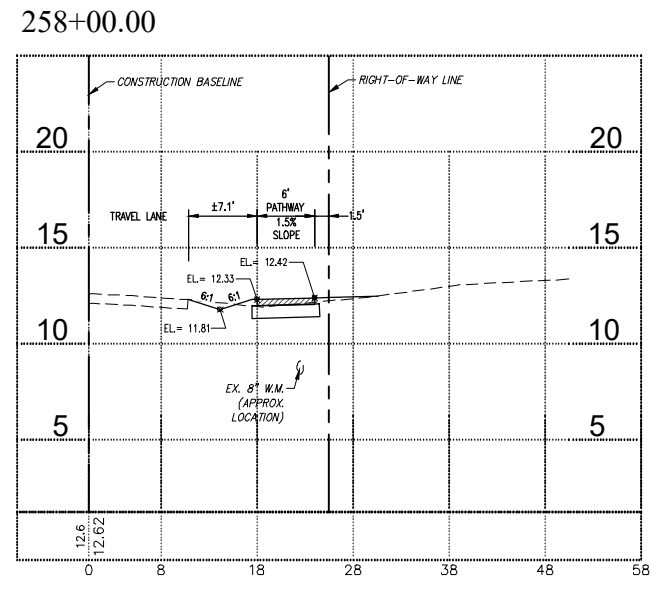
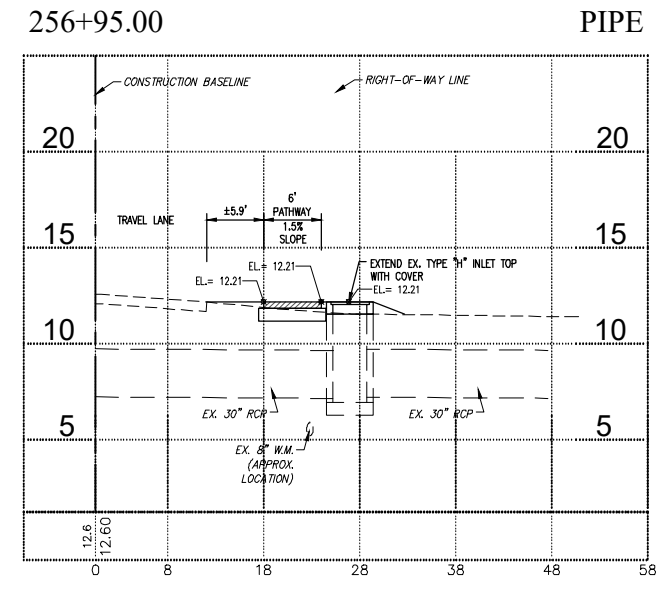
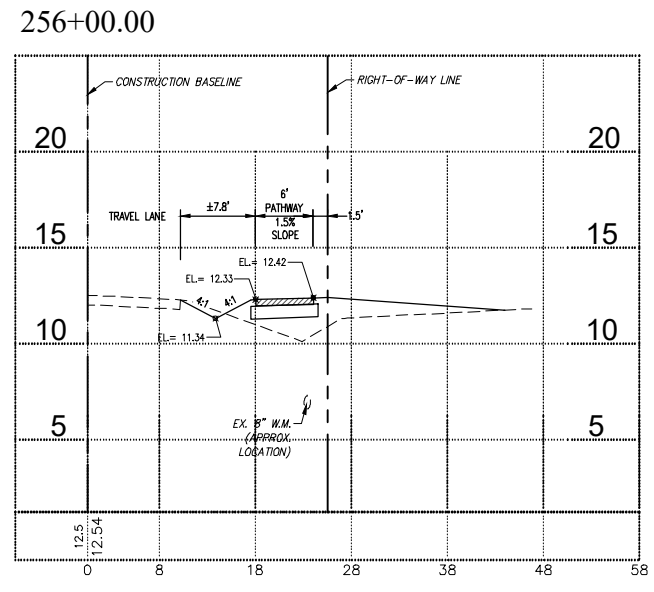
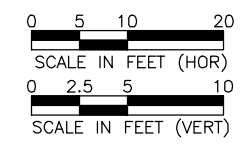

4/30/2024 2:18:06 PM - P:\18-0387 DORCHESTER SIDEWALK\DESIGN\ADD\PHASE 1\_PEACHLAND TO MIDWAY\18-16\_X-SECT (DORCHESTER).DWG - MIKE COEN

NO.	DATE	DESCRIPTION

CROSS SECTIONS  
 (Dorchester)

SHEET NUMBER

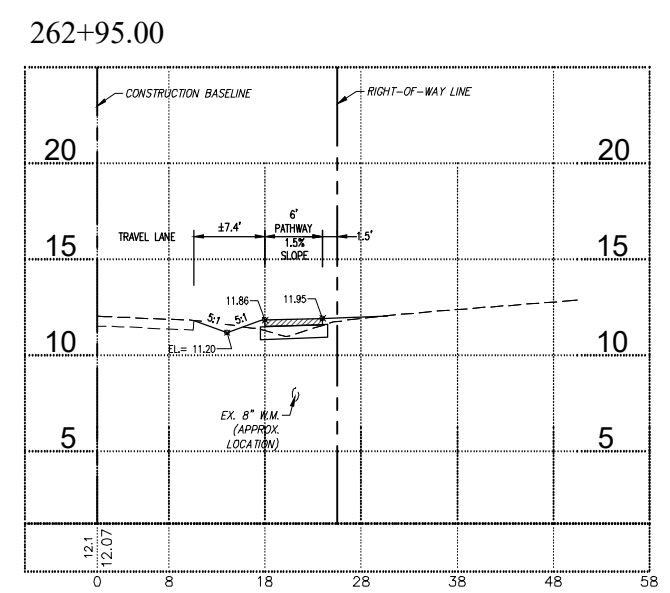
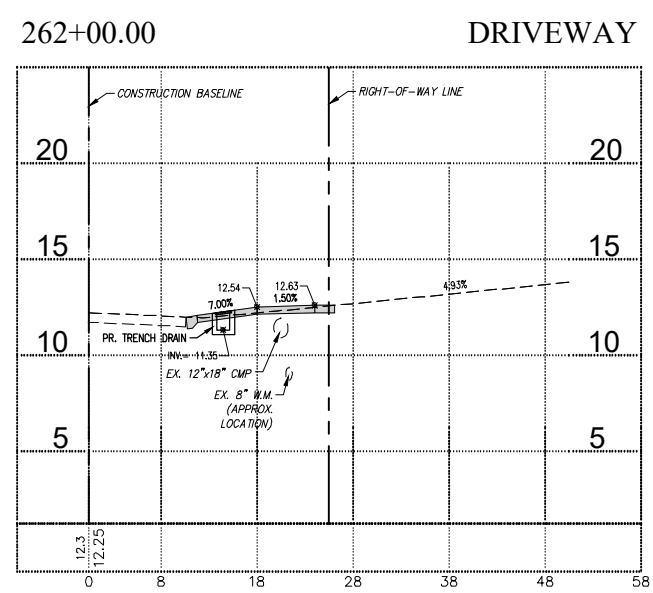
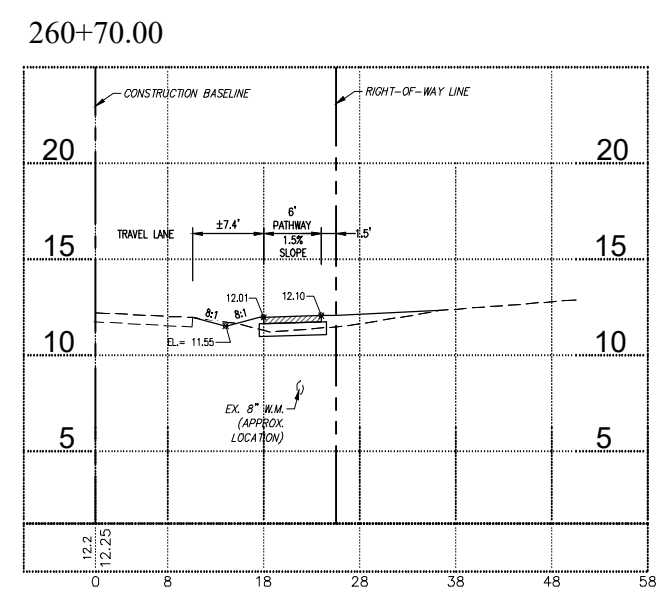
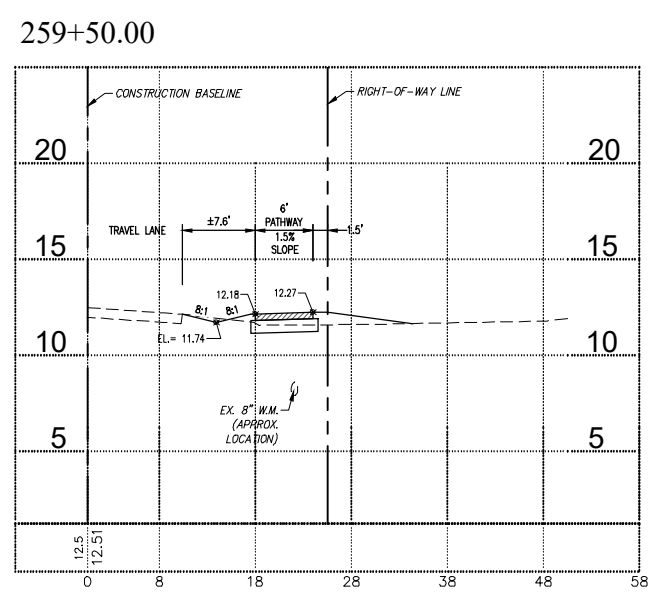
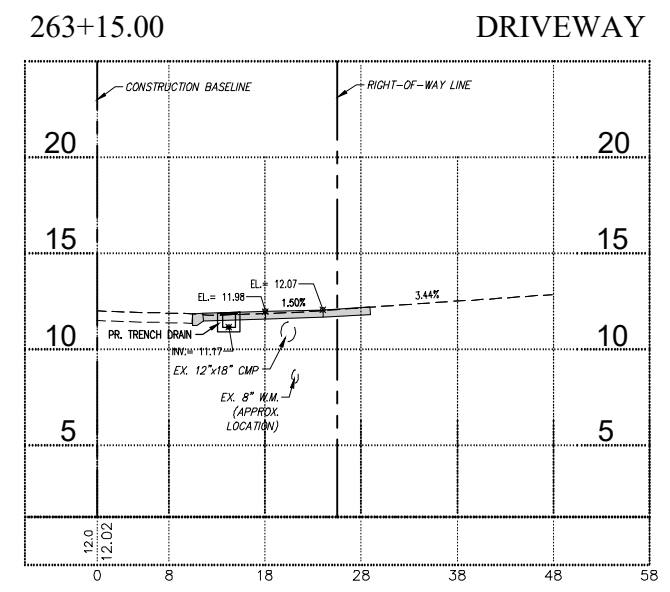
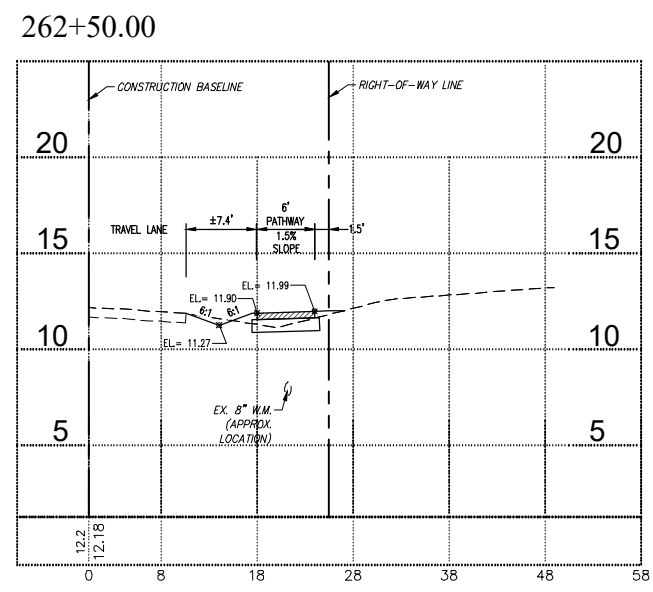
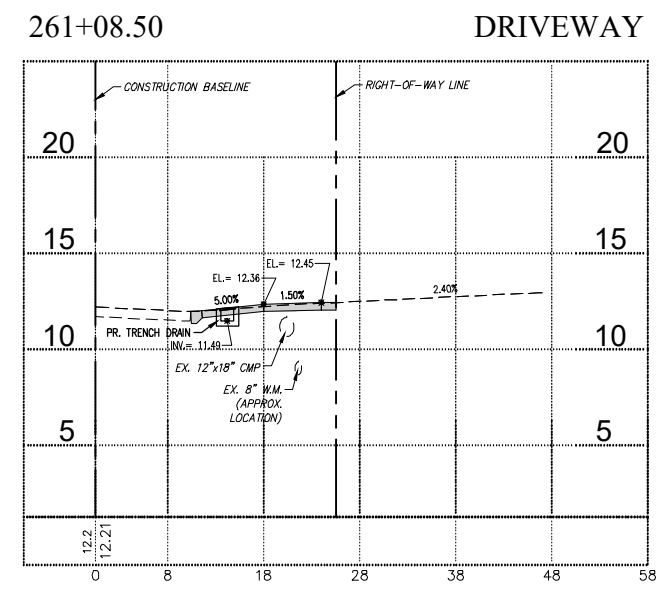
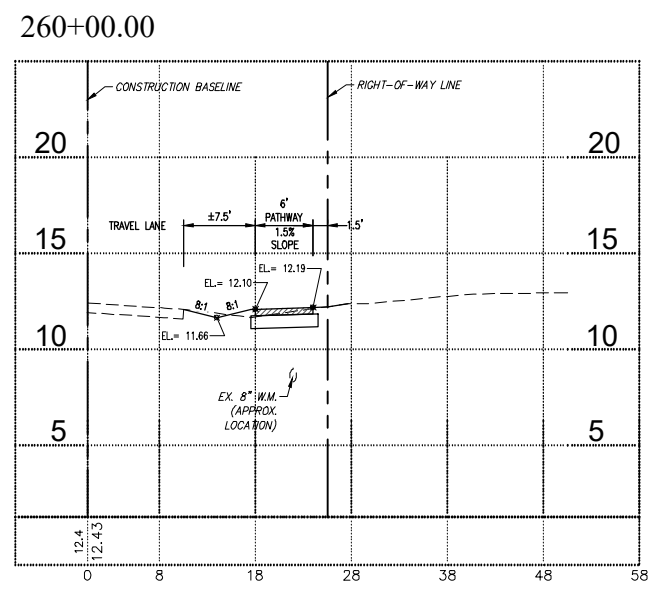
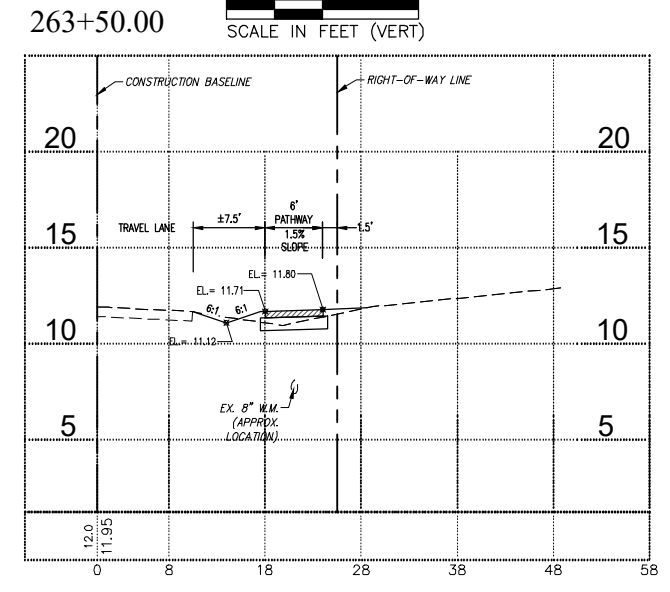
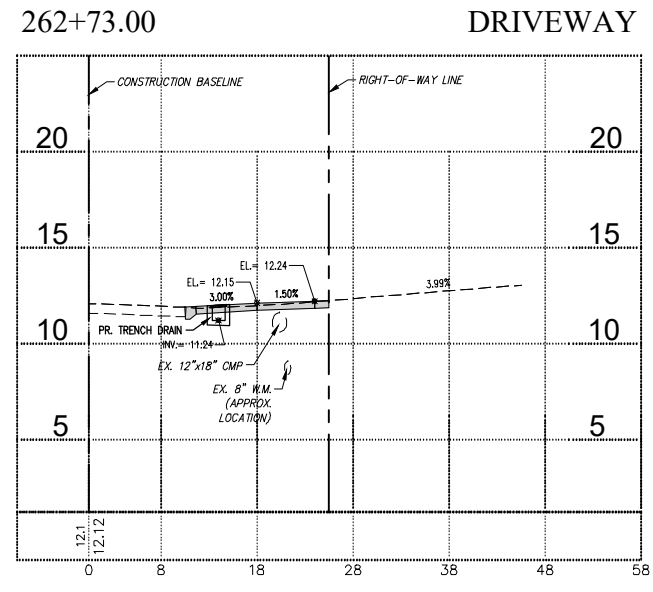
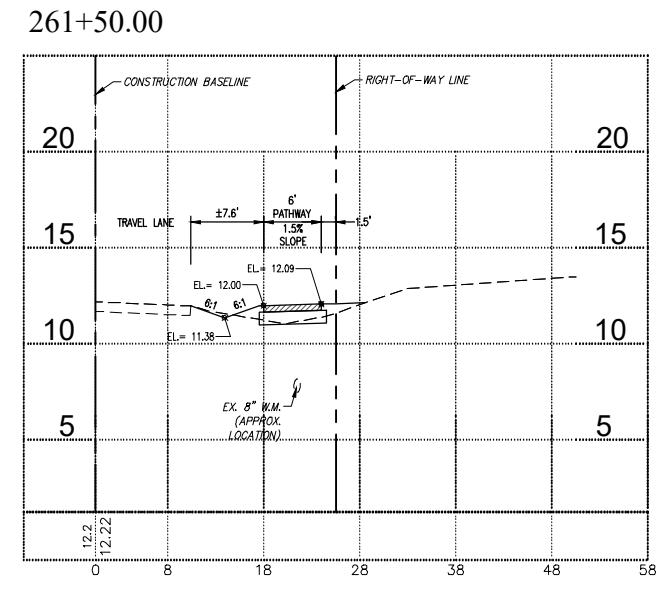
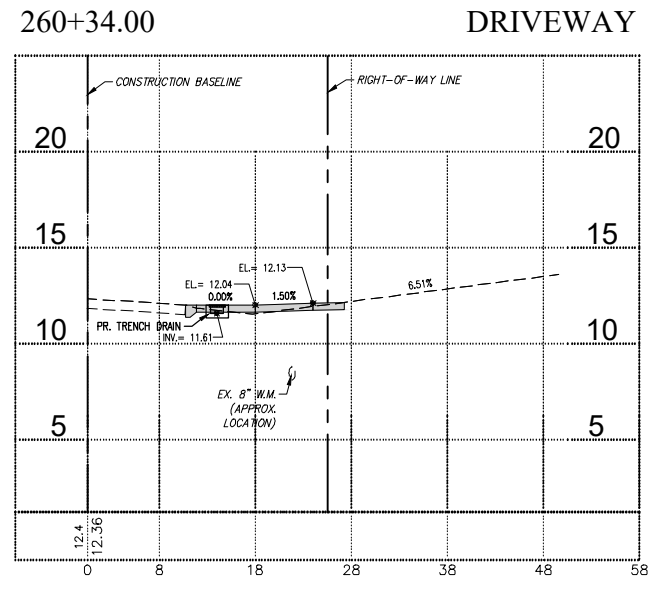
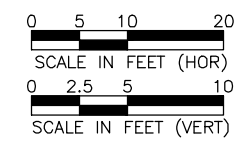

4/30/2024 2:18:28 PM - P:\18-0387 DORCHESTER SIDEWALK\DESIGN\ADD\PHASE 1\_Peachland to Midway\18-16\_X-SECT (DORCHESTER).DWG - MIKE COEN

NO.	DATE	DESCRIPTION

CROSS SECTIONS  
 (Dorchester)

SHEET NUMBER

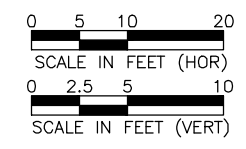

264+50.00

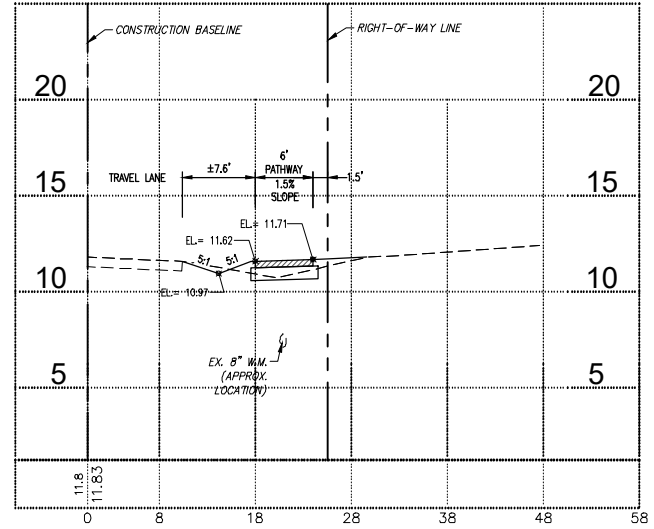

265+58.00 STEEP DRIVEWAY

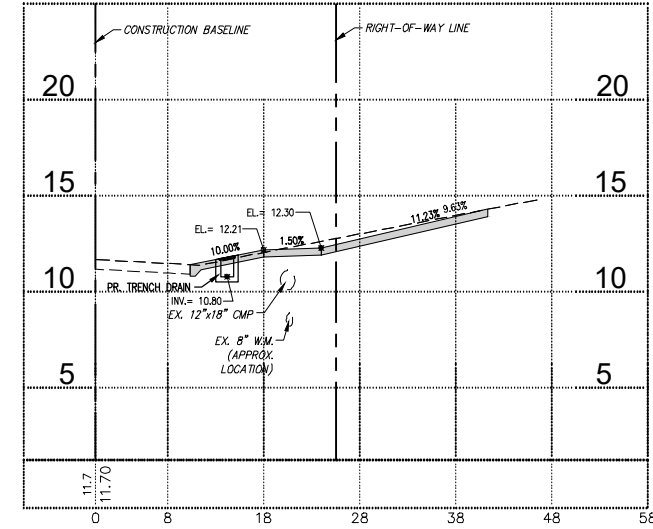

266+60.00

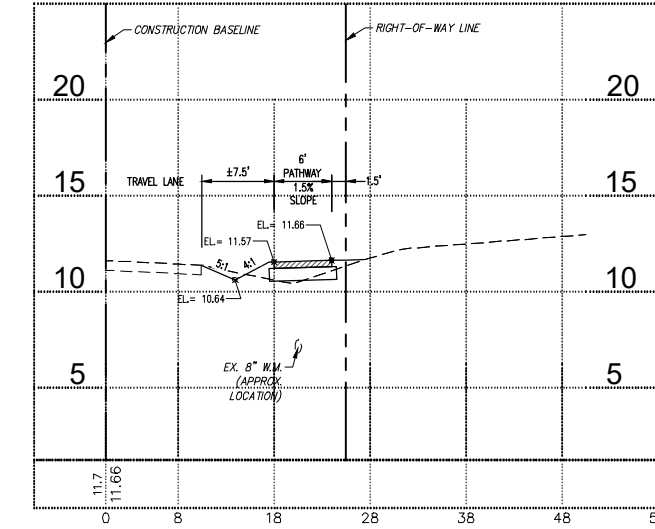

267+50.00

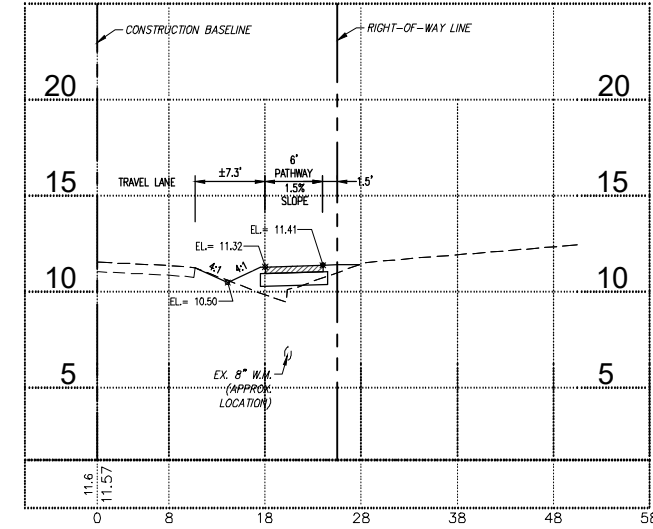

264+00.00

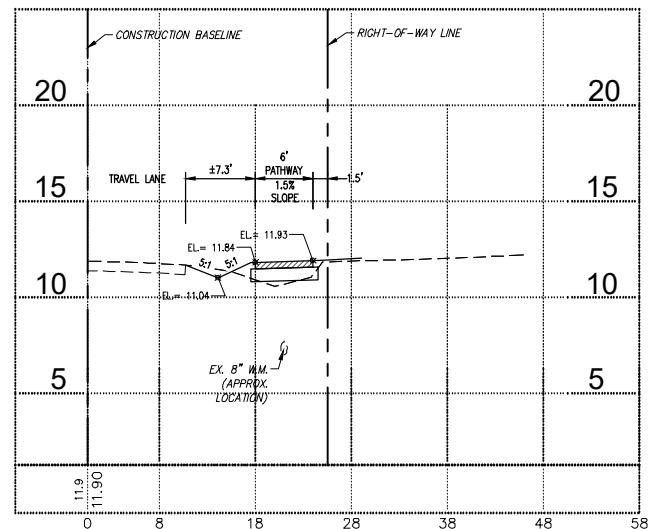

265+00.00

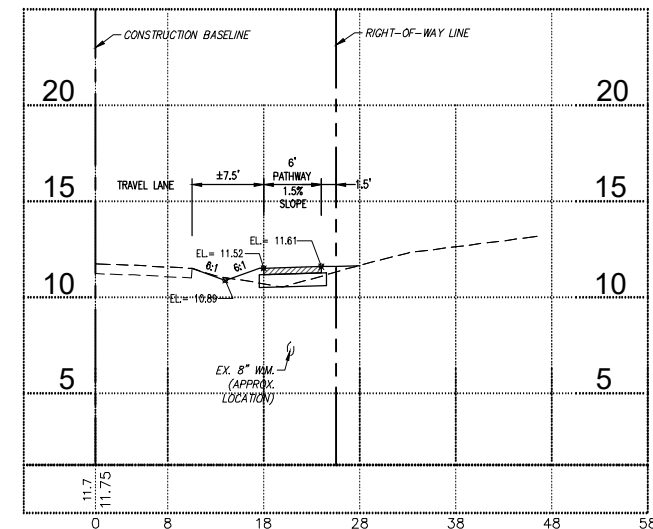

266+37.00 DRIVEWAY

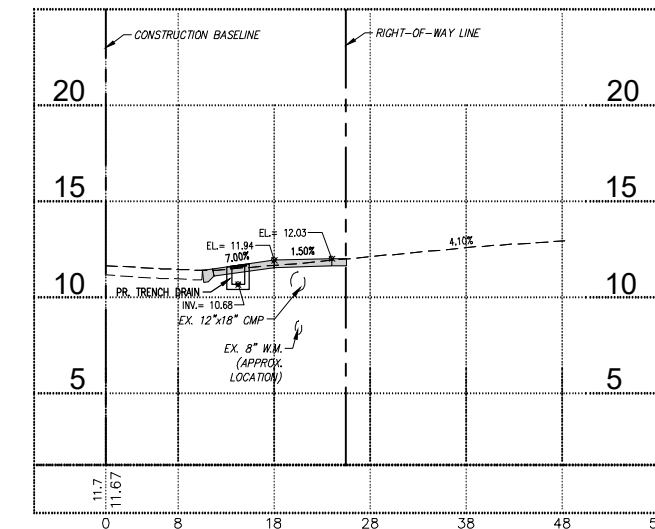

267+33.00 DRIVEWAY

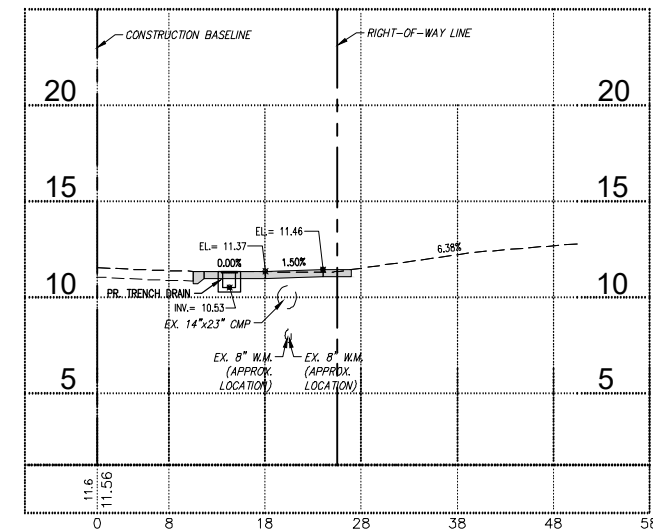

263+89.00 DRIVEWAY

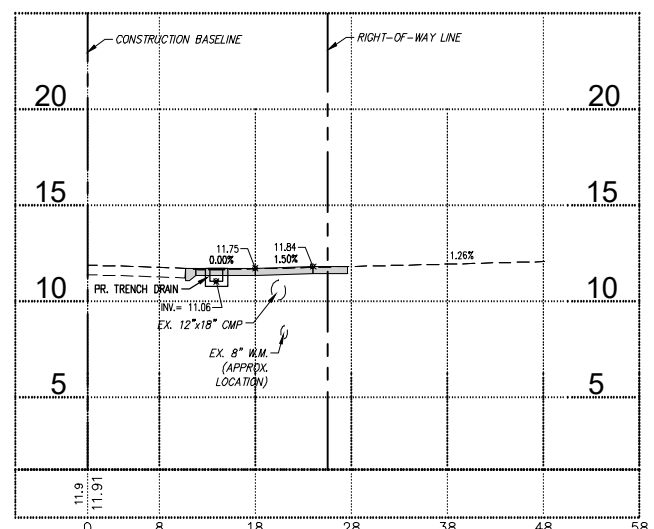

264+70.50 DRIVEWAY

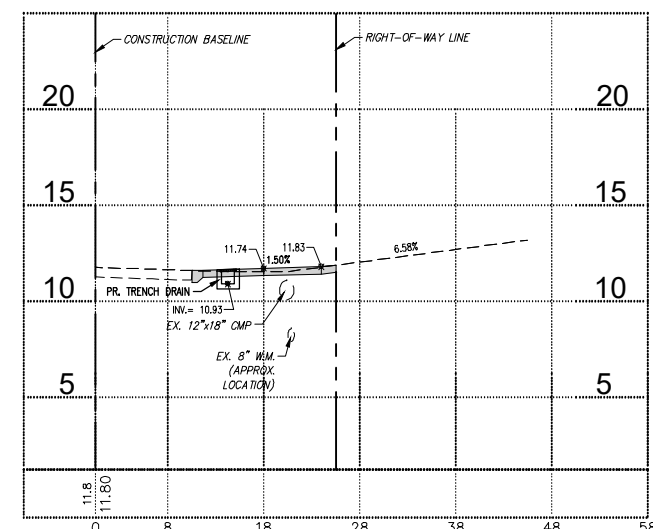

266+00.00

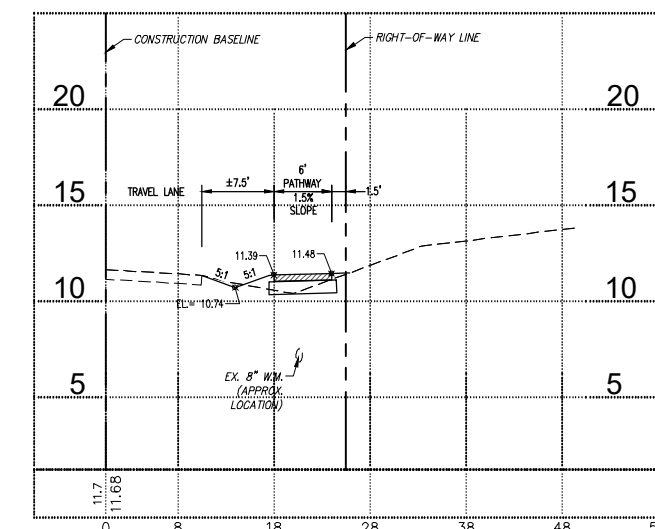

267+00.00

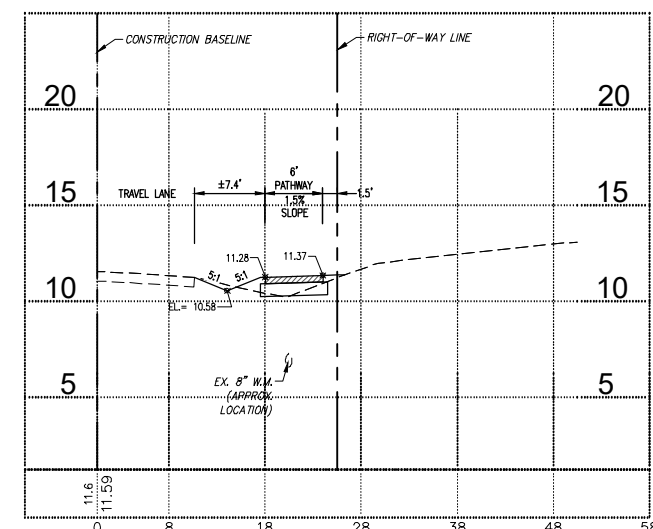

4/30/2024 2:18:50 PM - P:\18-0387 DORCHESTER SIDEWALK\DESIGN\ADD\PHASE 1\_Peachland to Midway\18-16\_X-SECT (DORCHESTER).DWG - MIKE COEN

NO.	DATE	DESCRIPTION

DATE: FEBRUARY, 2022  
 PROJECT NO. 18-0387  
 DRAWN BY: M.COEN  
 SCALE: AS SHOWN  
 BAR MEASURES 1"=10'

CROSS SECTIONS  
 (Dorchester)

SHEET NUMBER

8.10

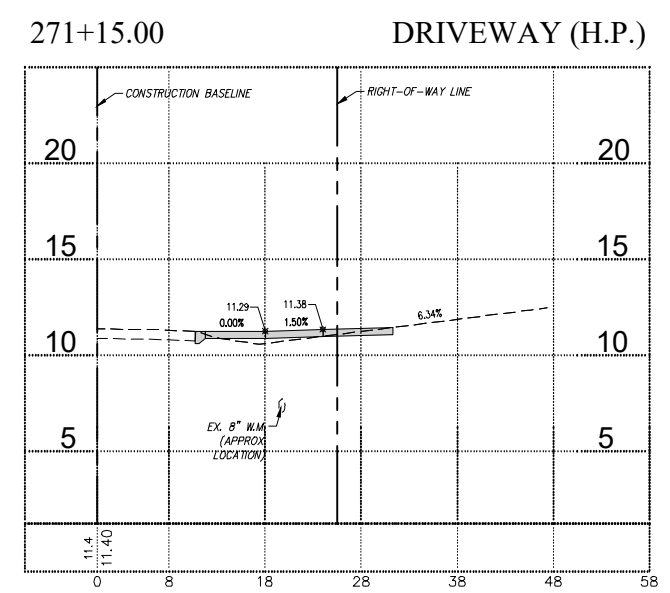
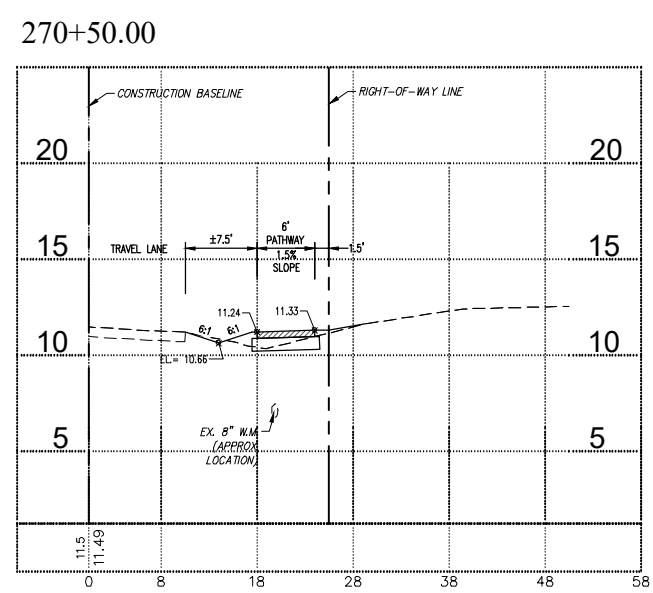
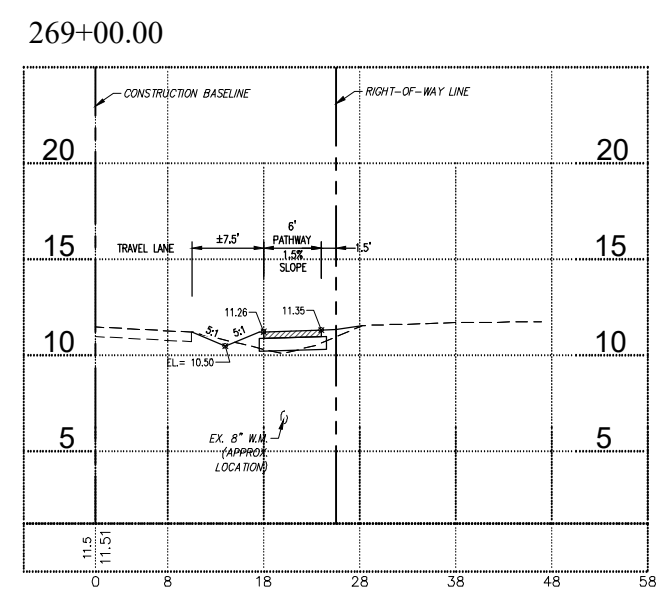
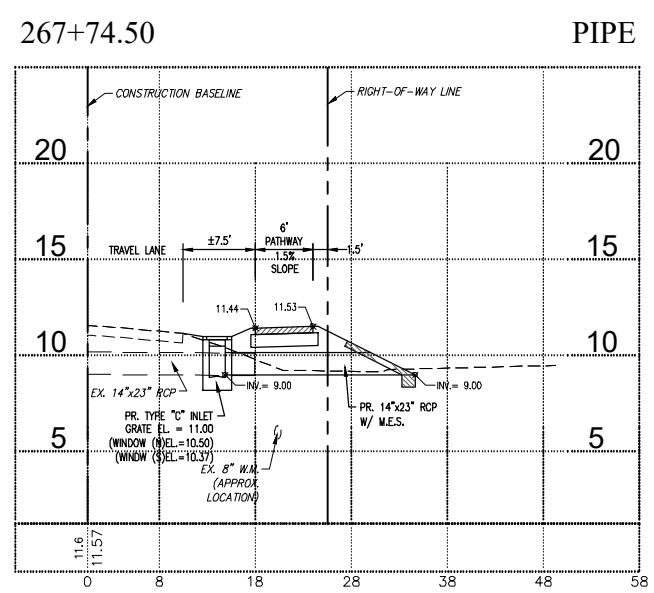
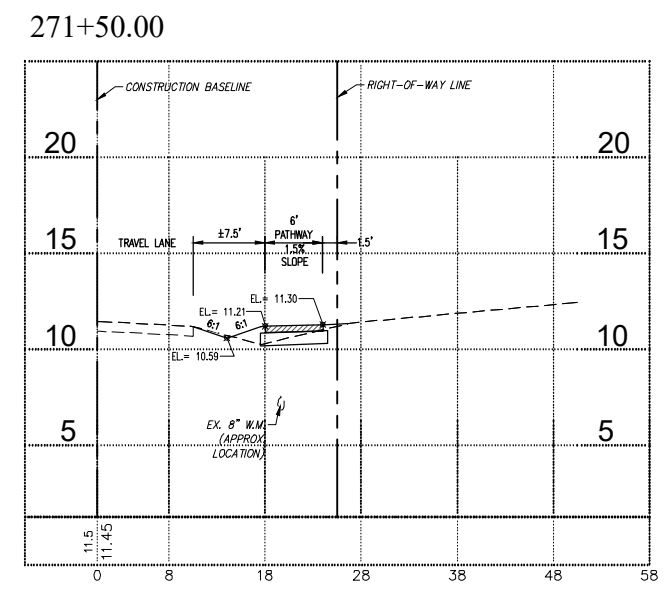
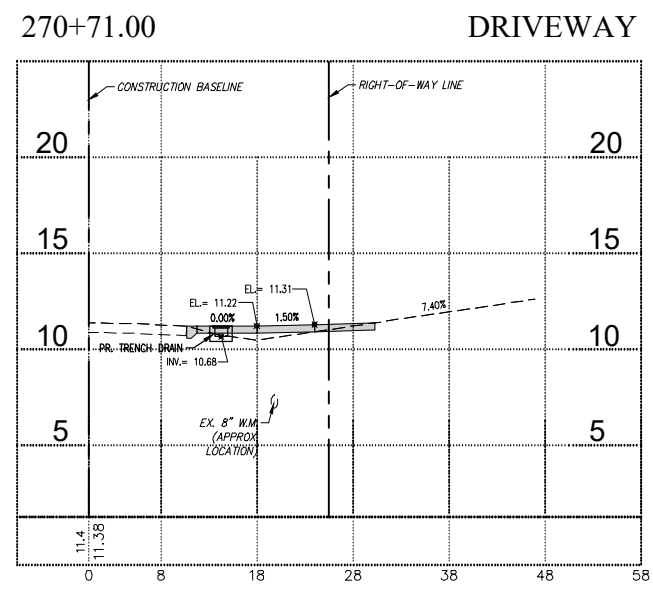
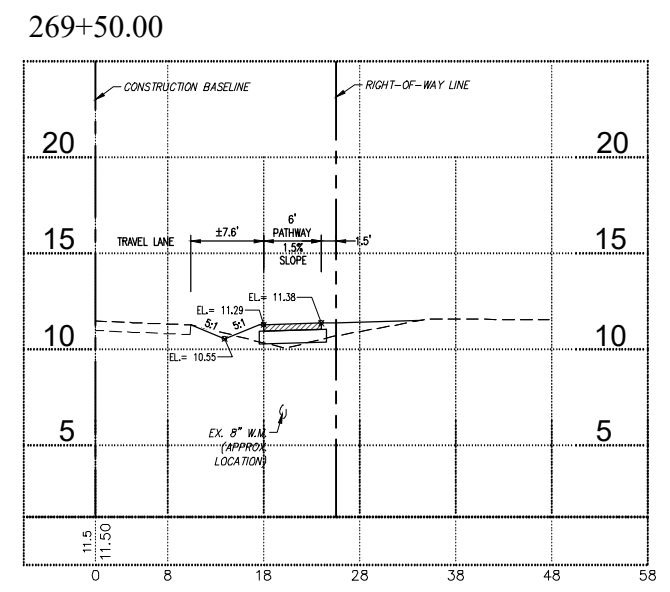
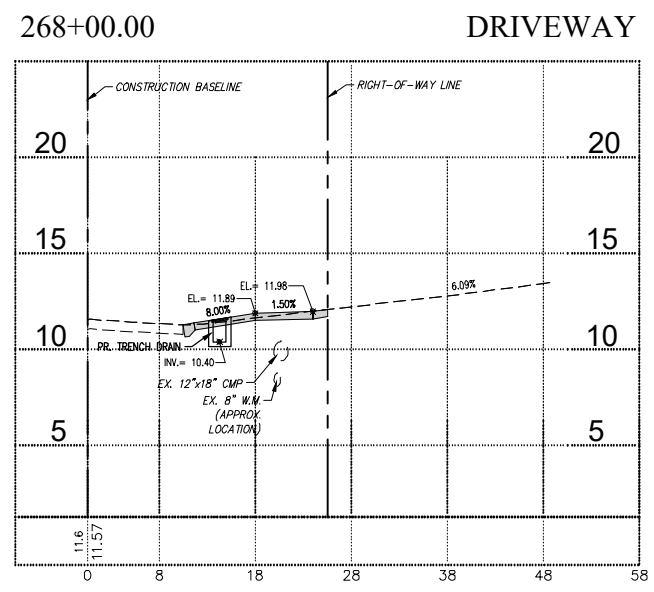
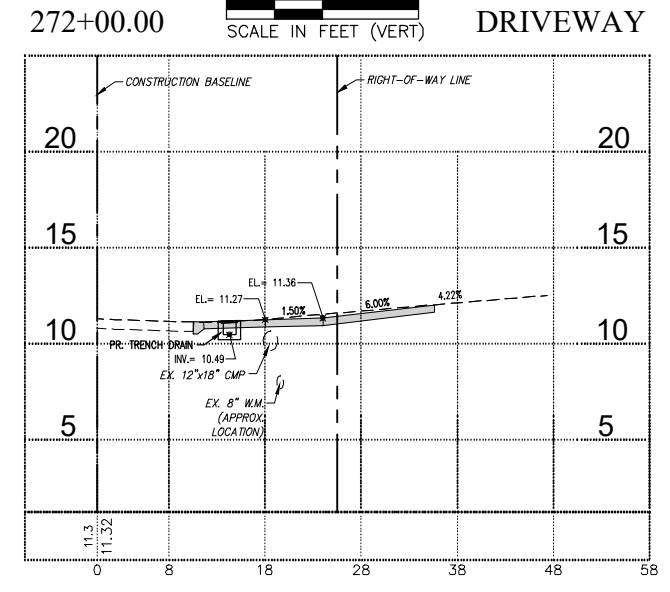
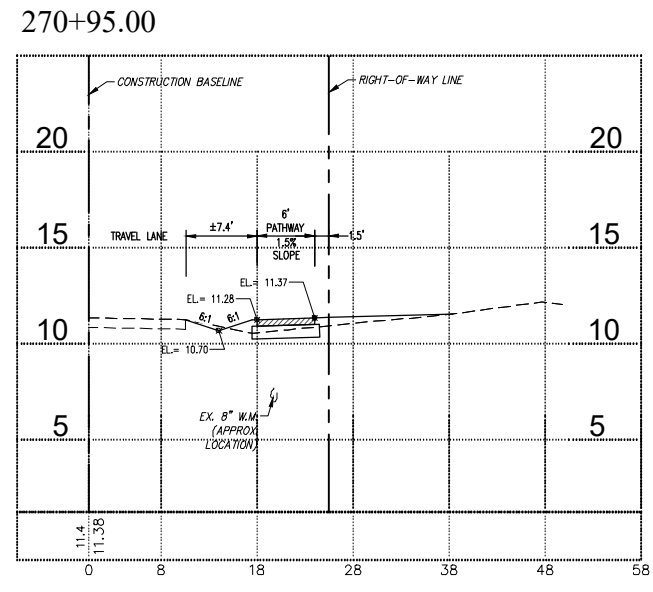
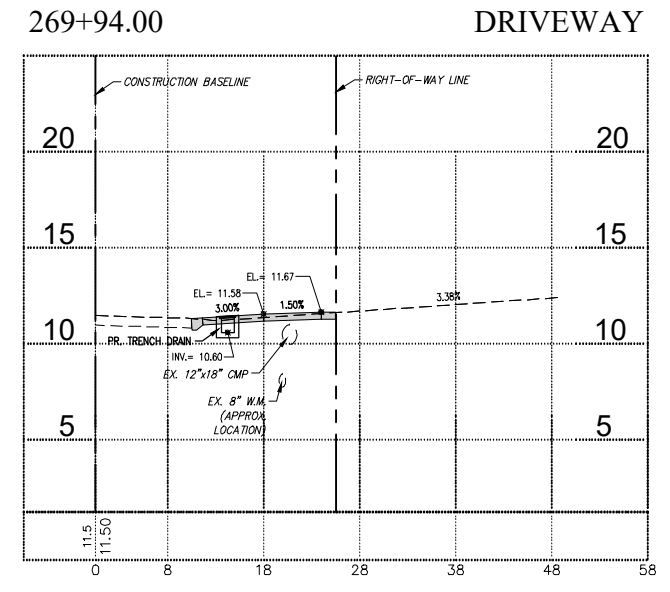
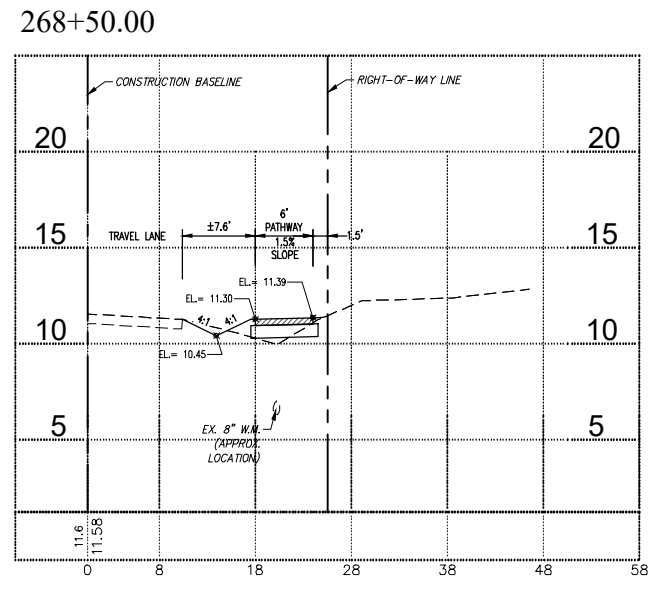
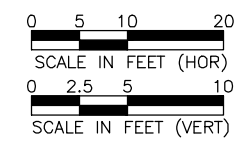

4/30/2024 2:19:12 PM - P:\18-0387 DORCHESTER SIDEWALK\DESIGN\ADD\PHASE 1\_PEACHLAND TO MIDWAY\18-16\_X-SECT (DORCHESTER).DWG - MIKE COEN

NO.	DATE	DESCRIPTION

DATE: FEBRUARY, 2022  
 PROJECT NO. 18-0387  
 DRAWN BY: M.COEN  
 SCALE: AS SHOWN  
 BAR MEASURES 1"=10'

CROSS SECTIONS  
 (Dorchester)

SHEET NUMBER

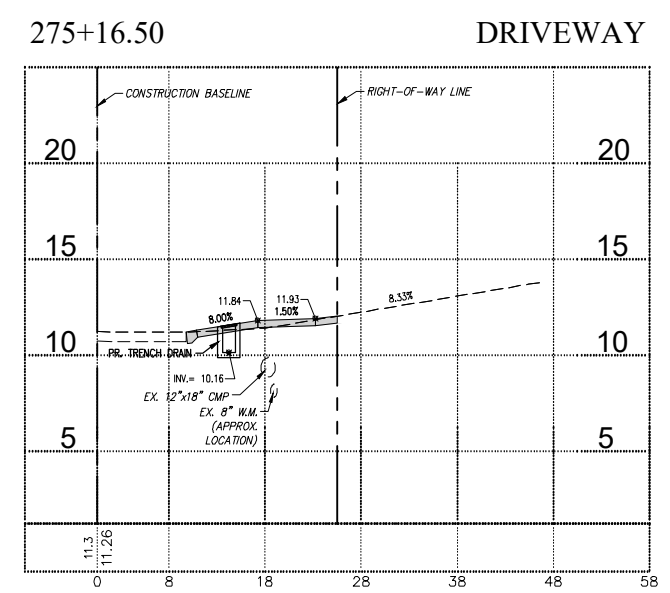
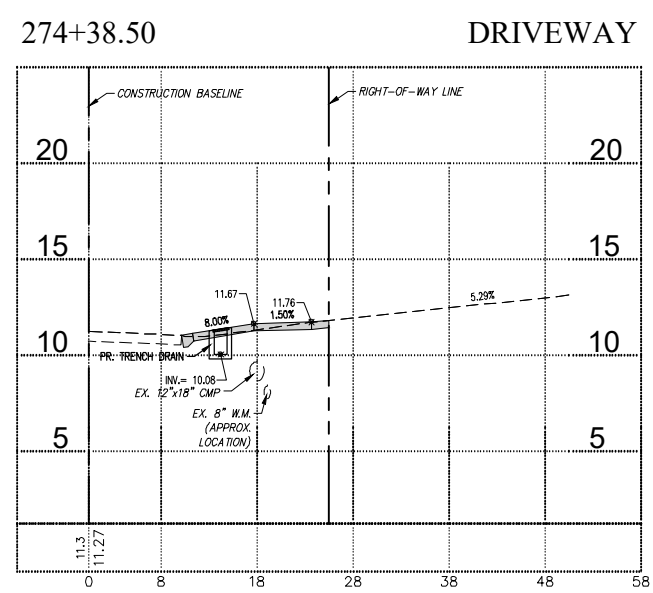
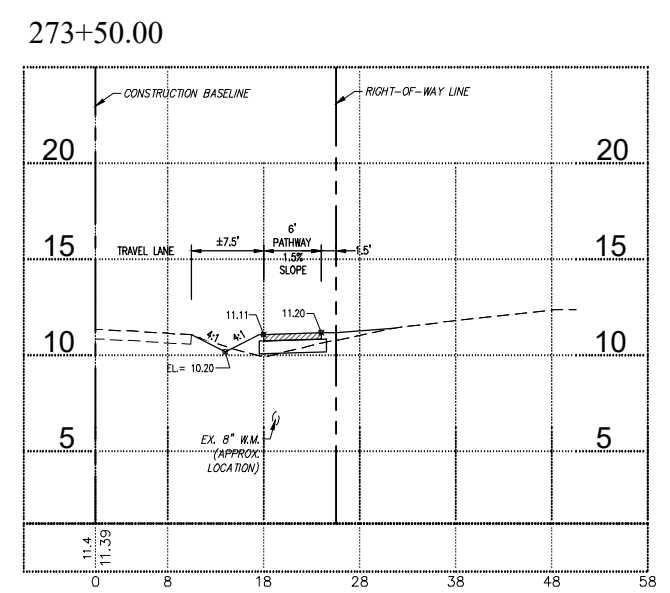
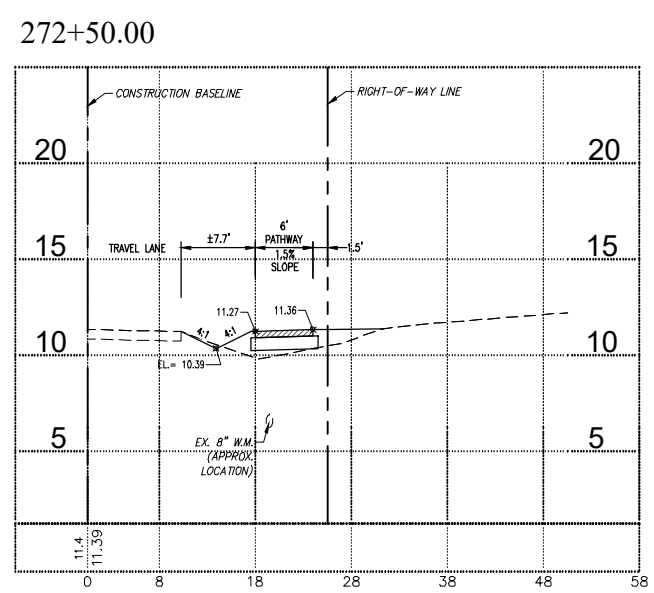
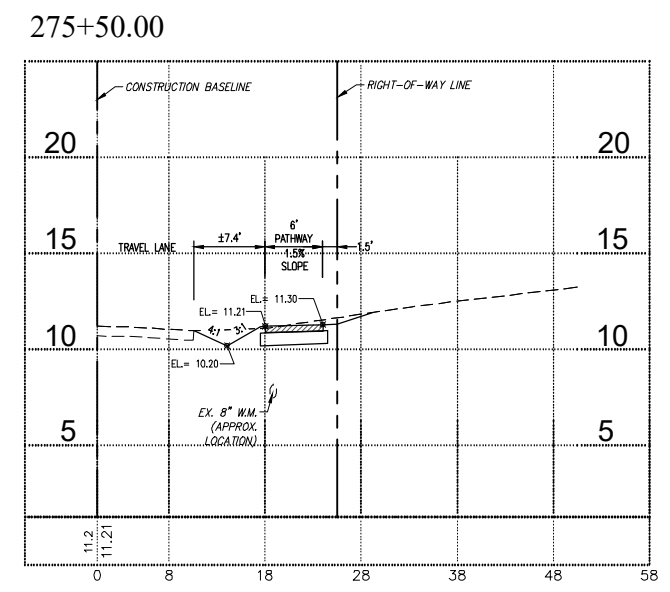
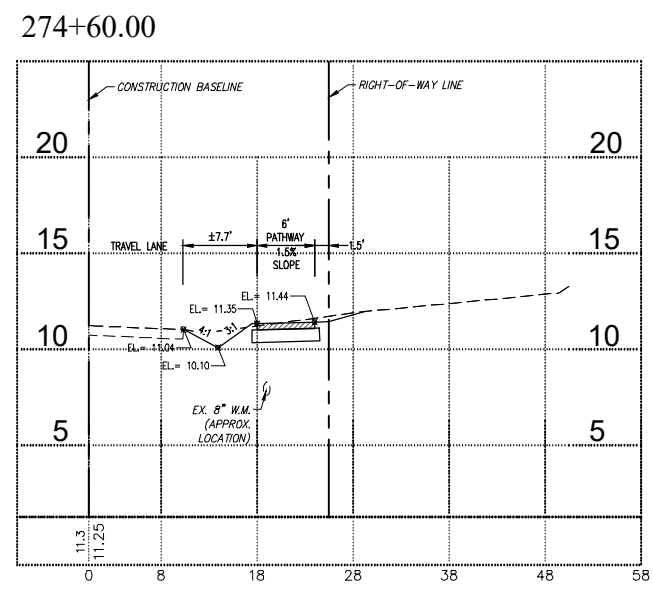
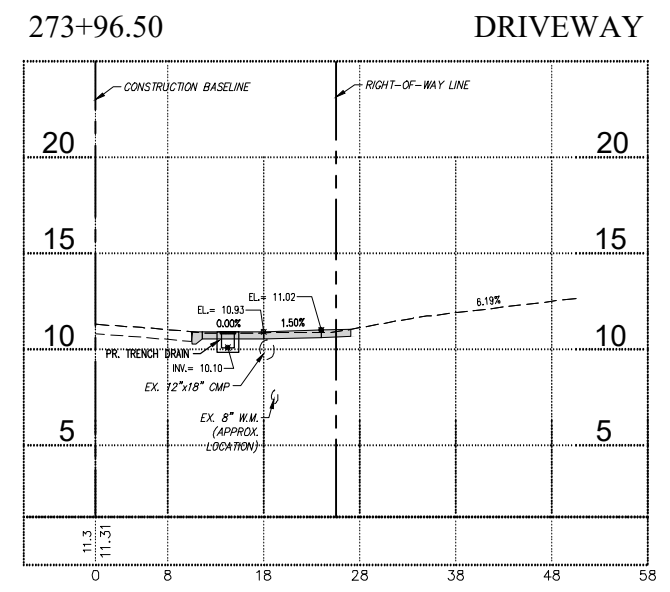
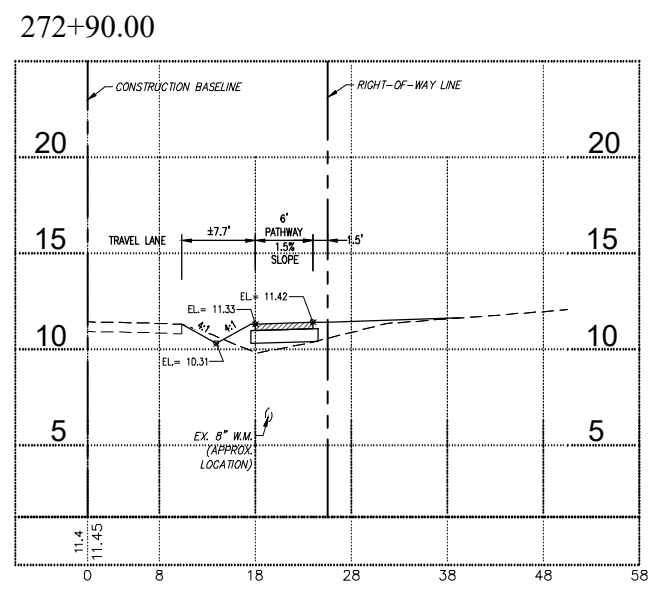
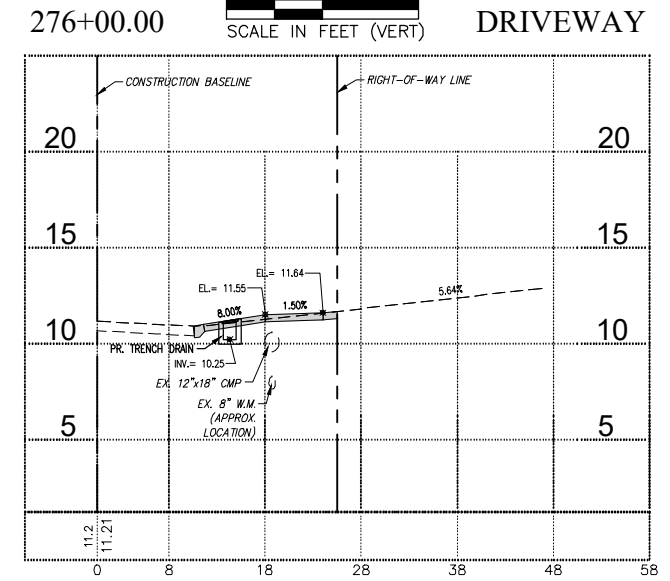
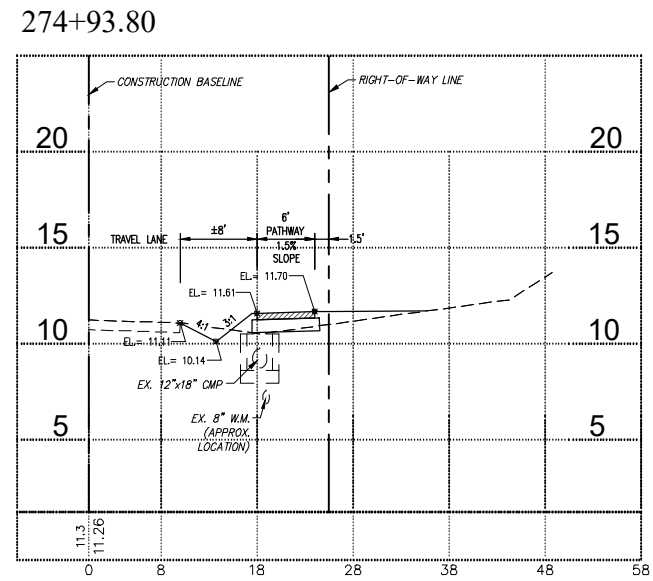
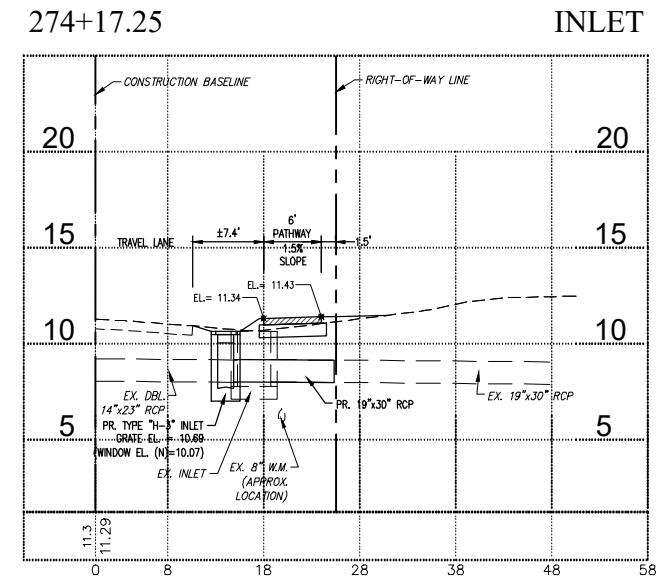
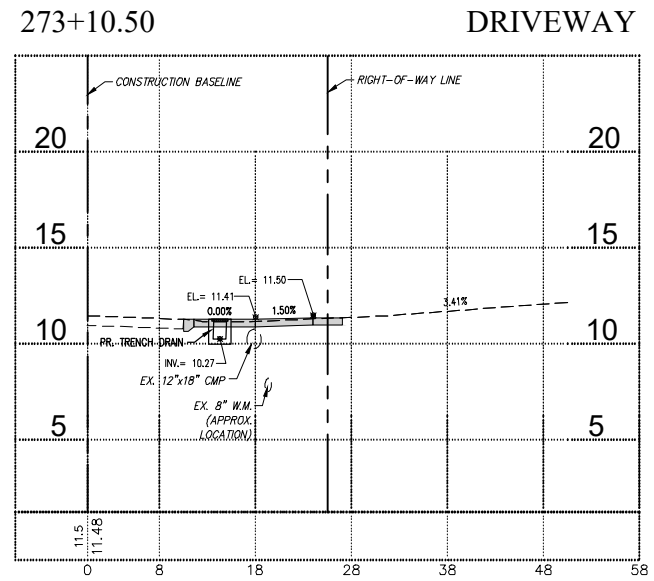
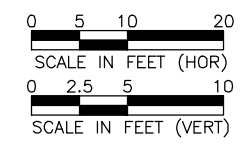

4/30/2024 2:19:33 PM - P:\18-0387 DORCHESTER SIDEWALK\DESIGN\PHASE 1 PEACHLAND TO MIDWAY\18-16\_X-SECT (DORCHESTER).DWG - MIKE COEN



NO.	DATE	DESCRIPTION

DATE: FEBRUARY, 2022  
 PROJECT NO: 18-0387  
 DRAWN BY: M.COEN  
 SCALE: AS SHOWN  
 BAR MEASURES 1 INCH

**CROSS SECTIONS  
 (Dorchester)**

SHEET NUMBER

**8.12**

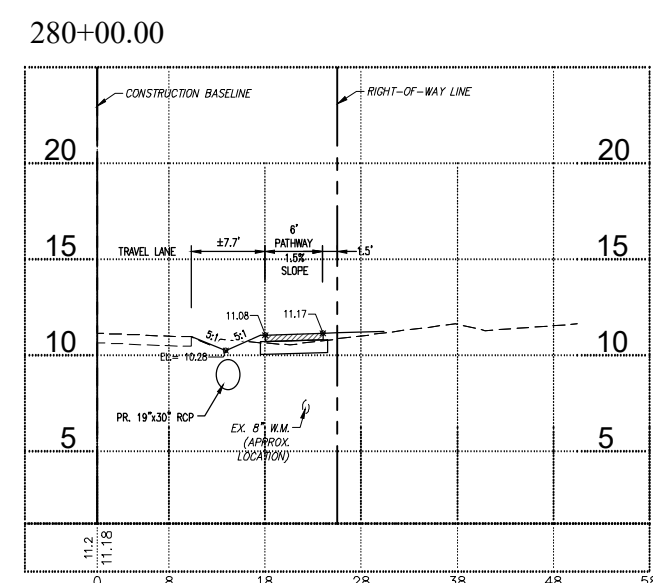
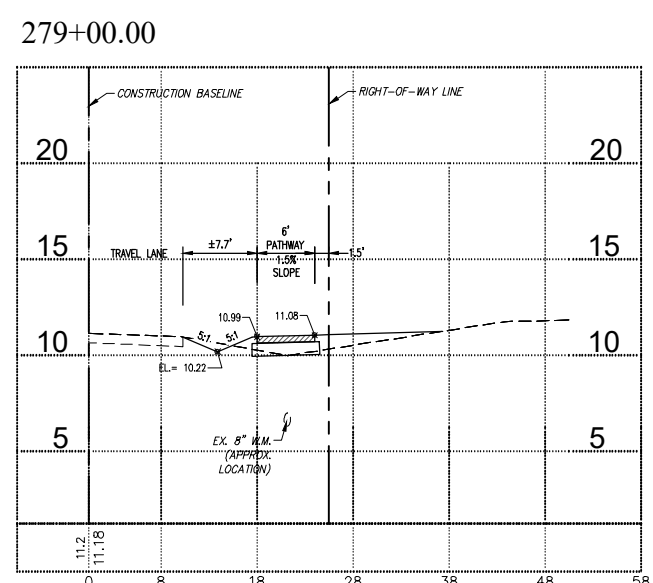
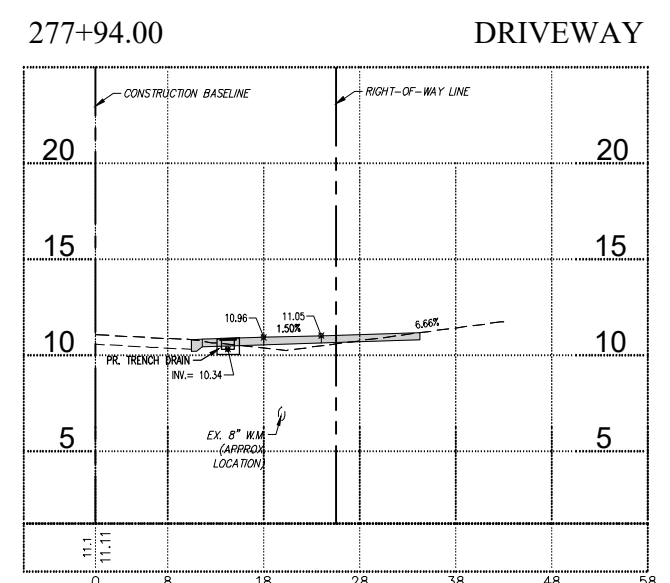
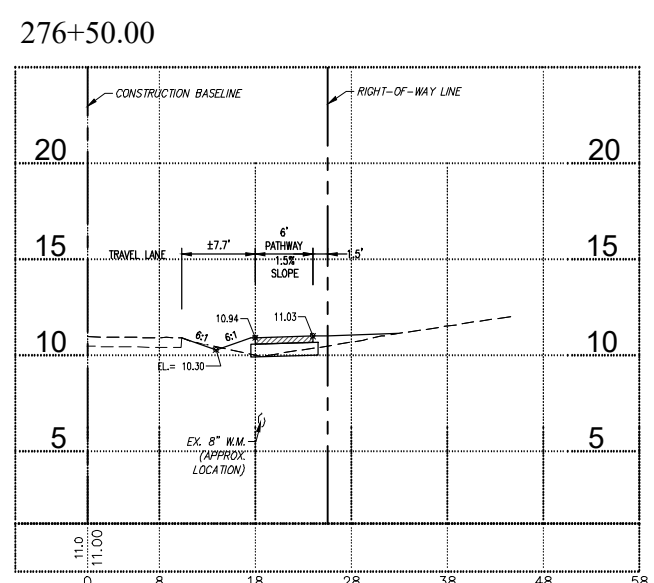
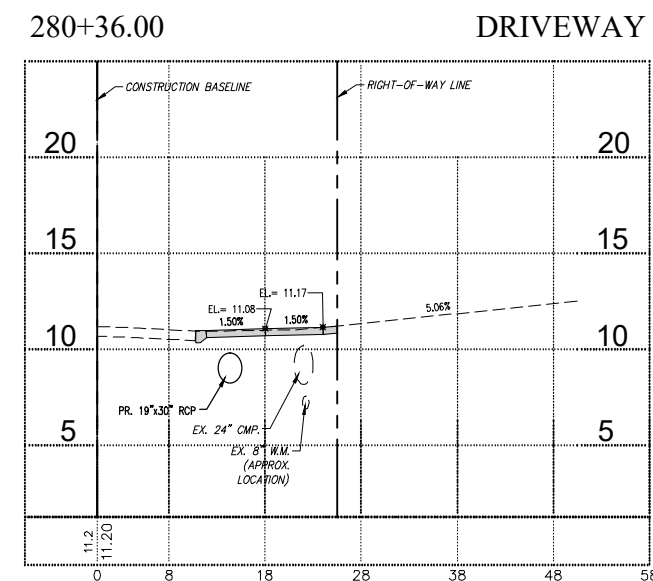
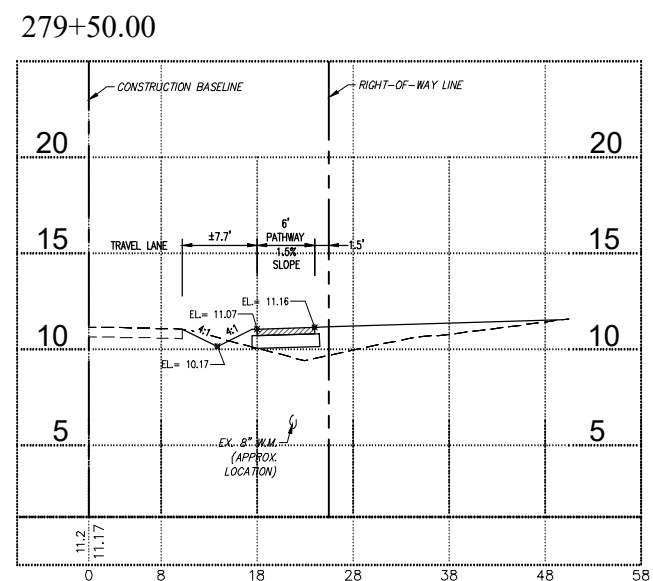
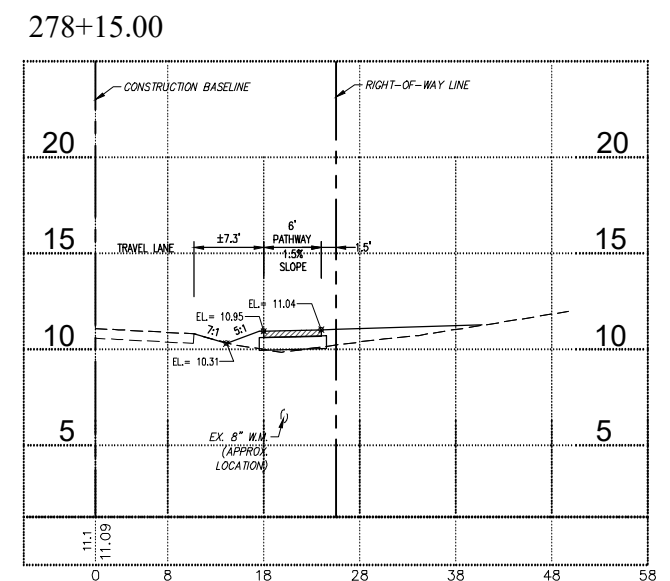
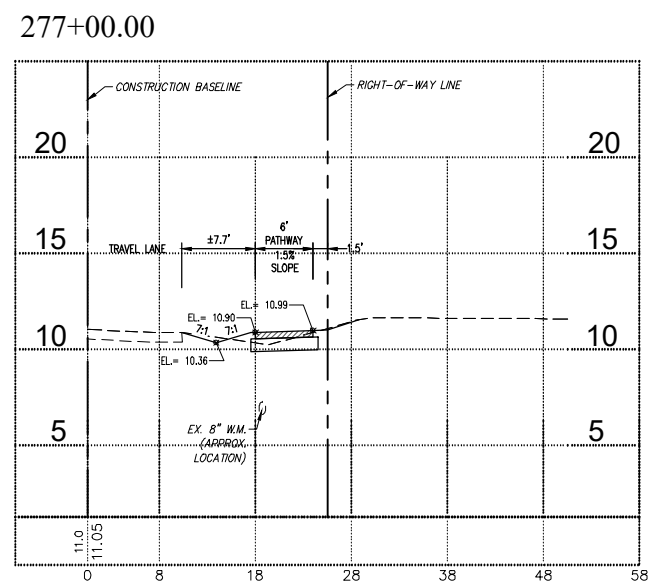
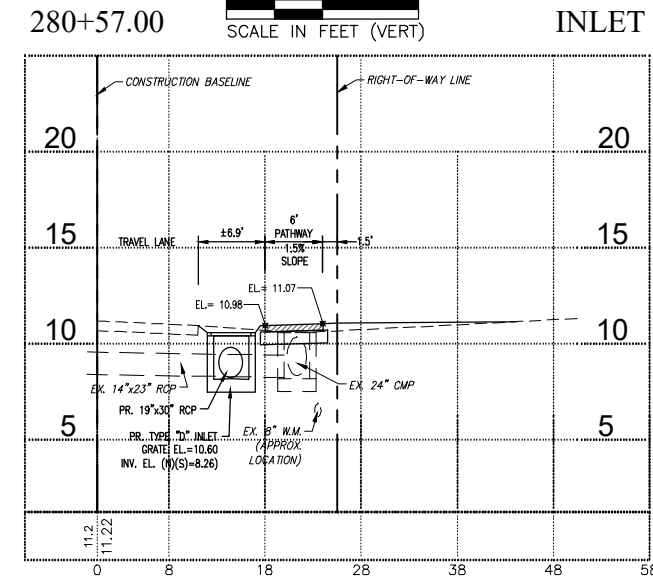
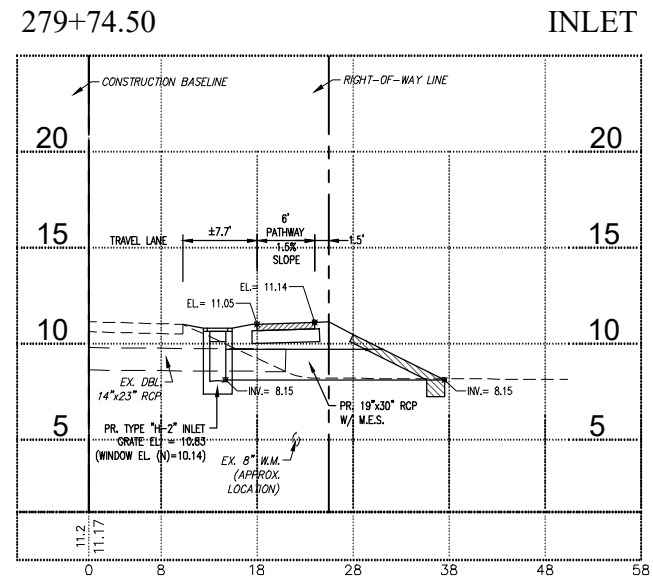
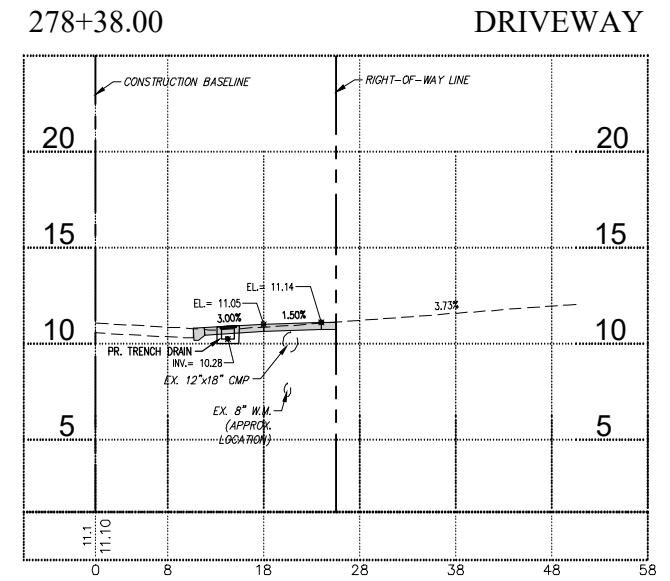
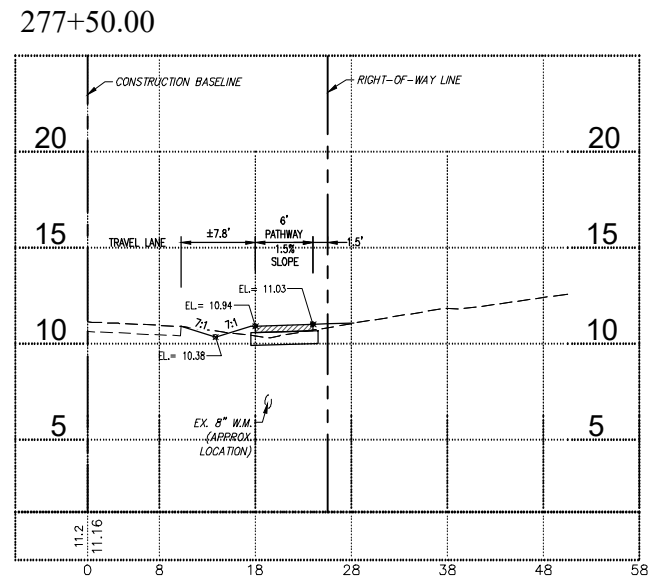
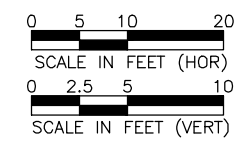

4/30/2024 2:19:55 PM - P:\18-0387 DORCHESTER SIDEWALK\DESIGN\PHASE 1\_PEACHLAND TO MIDWAY\8.1-8.16\_X-SECT (DORCHESTER).DWG - MIKE COEN

NO.	DATE	DESCRIPTION

DATE: FEBRUARY, 2022  
 PROJECT NO. 18-0387  
 DRAWN BY: M.COEN  
 SCALE: AS SHOWN  
 BAR MEASURES 1 INCH

CROSS SECTIONS  
 (Dorchester)

SHEET NUMBER

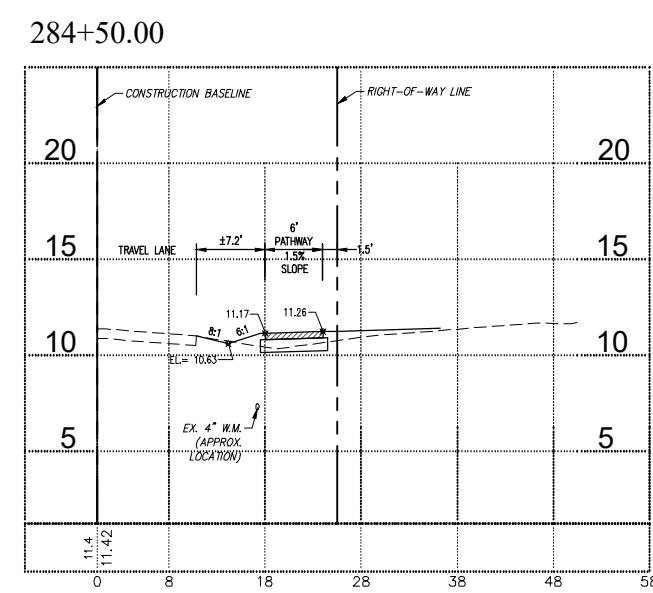
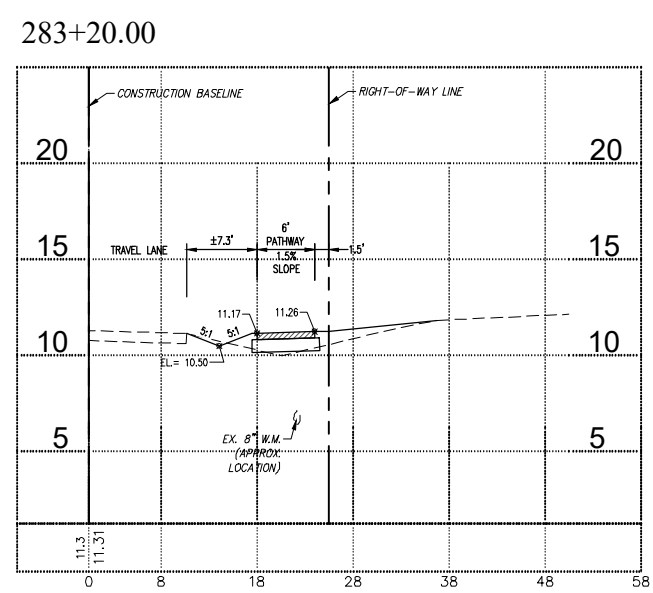
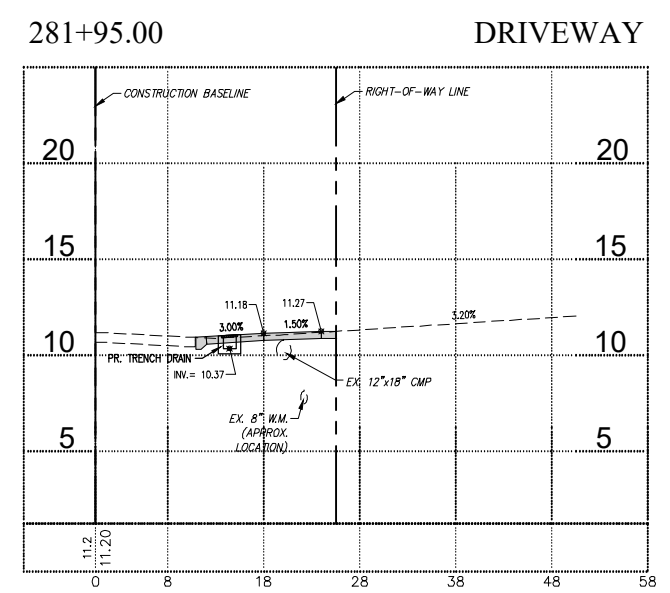
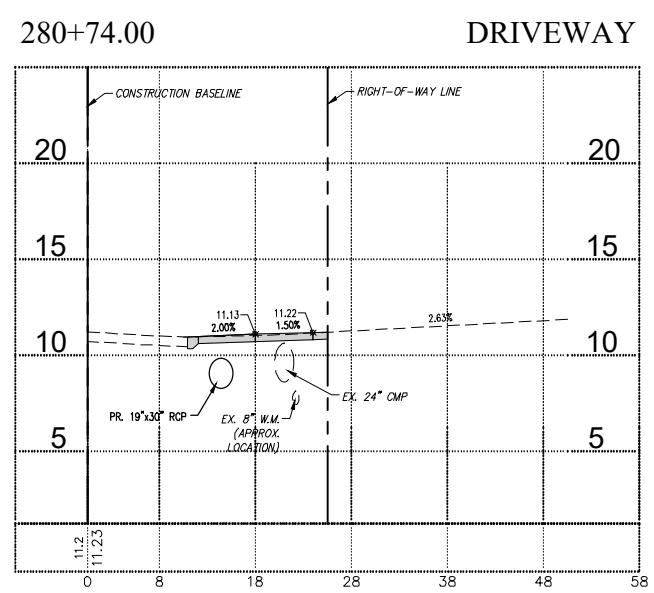
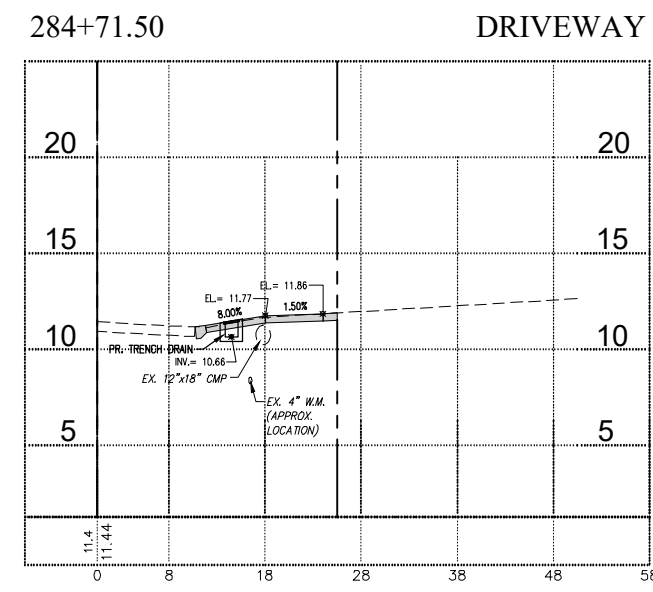
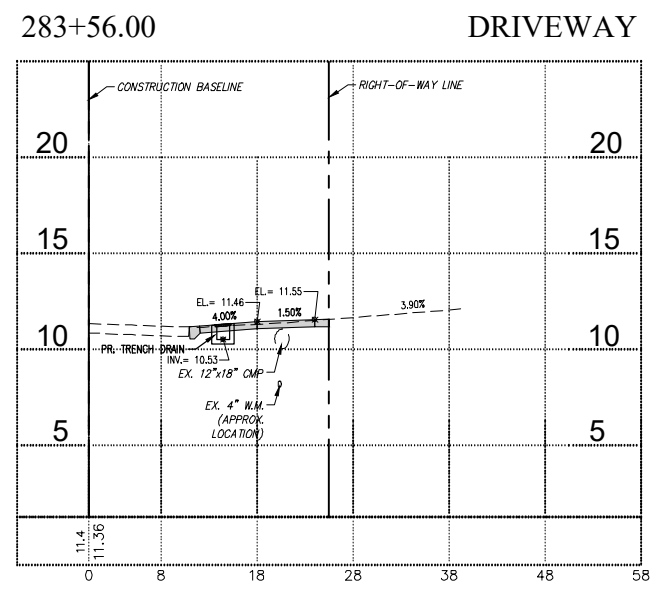
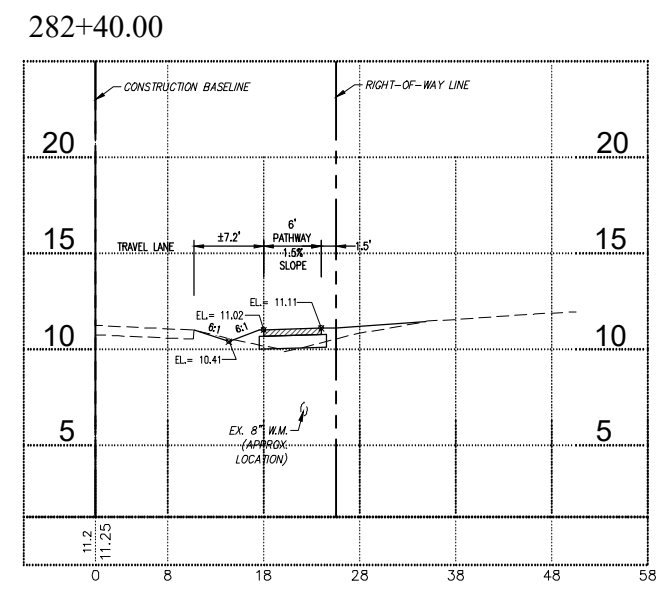
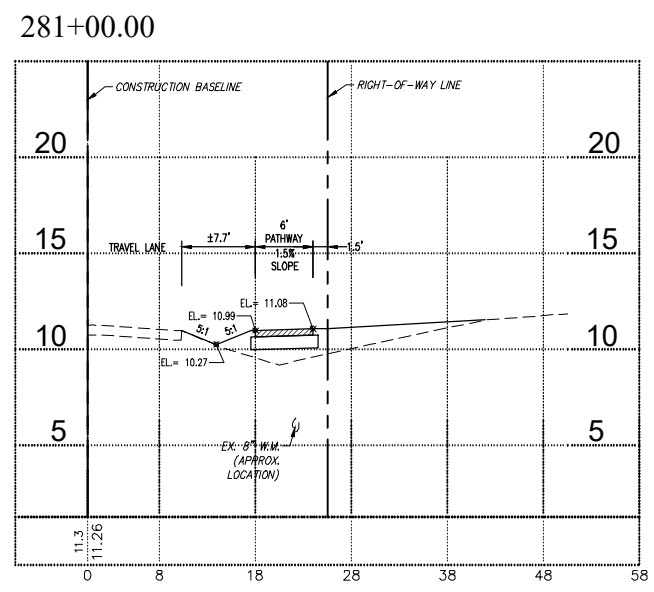
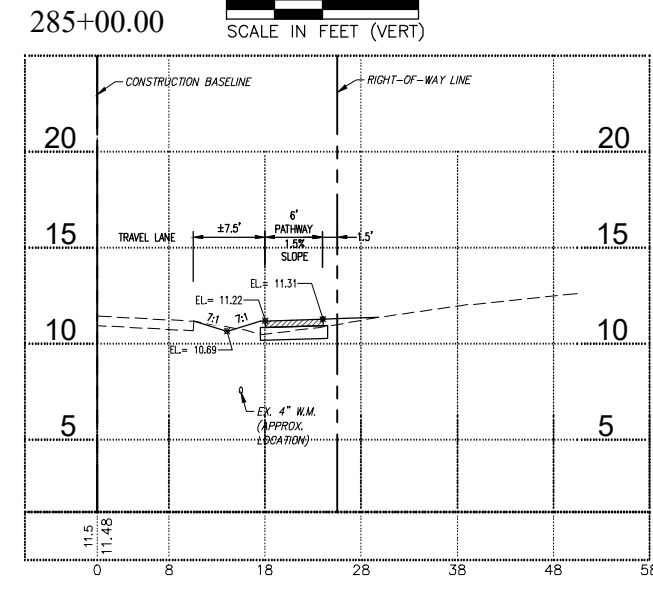
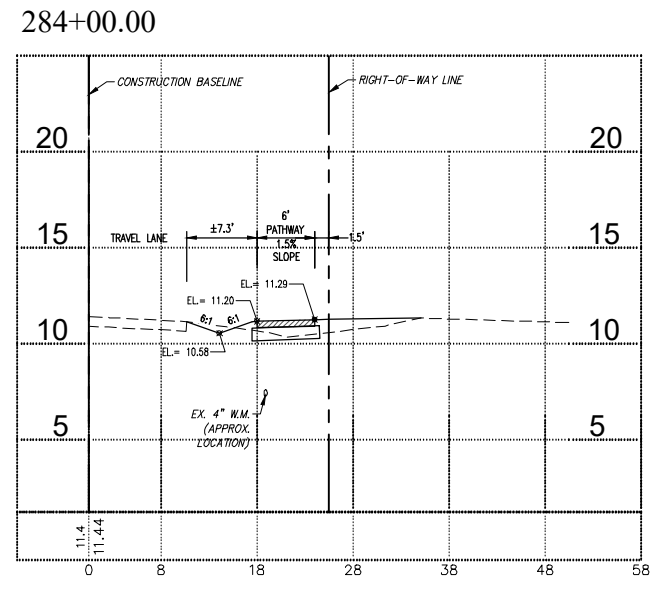
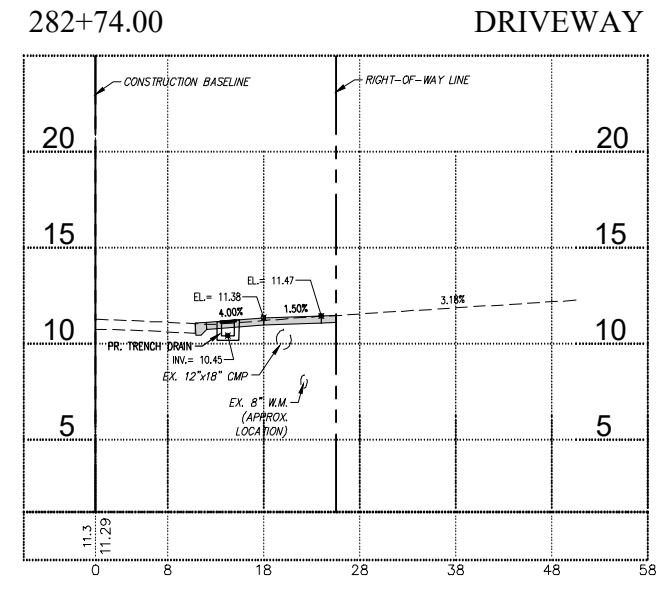
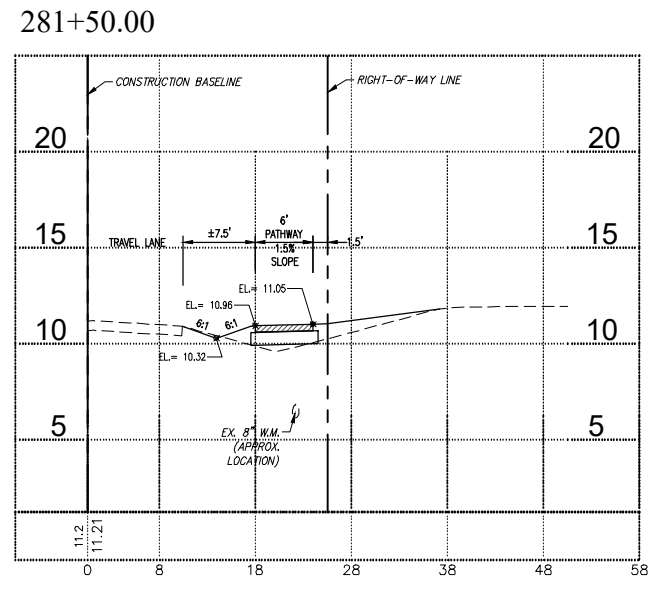
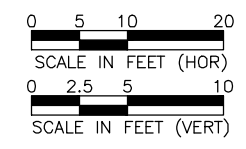

4/30/2024 2:20:17 PM - P:\18-0387 DORCHESTER SIDEWALK\DESIGN\ADD\PHASE 1\_Peachland to Midway\18-16\_X-SECT (DORCHESTER).DWG - MIKE COEN

NO.	DATE	DESCRIPTION

DATE: FEBRUARY, 2022  
 PROJECT NO. 18-0387  
 DRAWN BY: M.COEN  
 SCALE: AS SHOWN  
 BAR MEASURES 1 INCH

CROSS SECTIONS  
 (Dorchester)

SHEET NUMBER

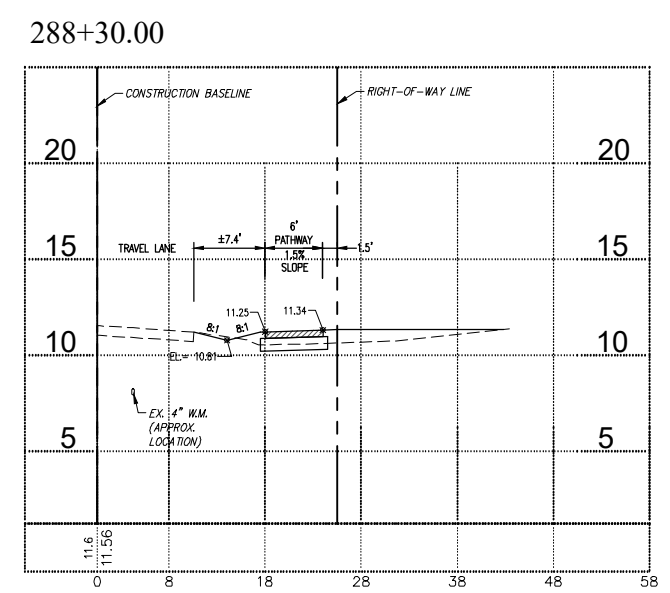
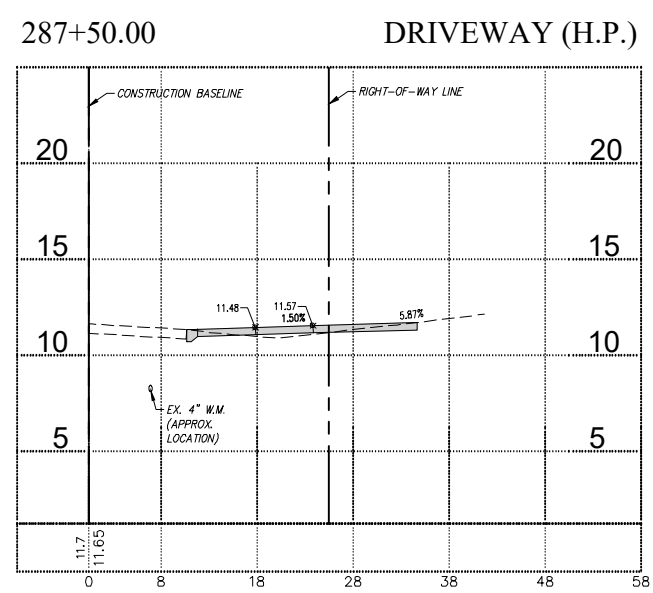
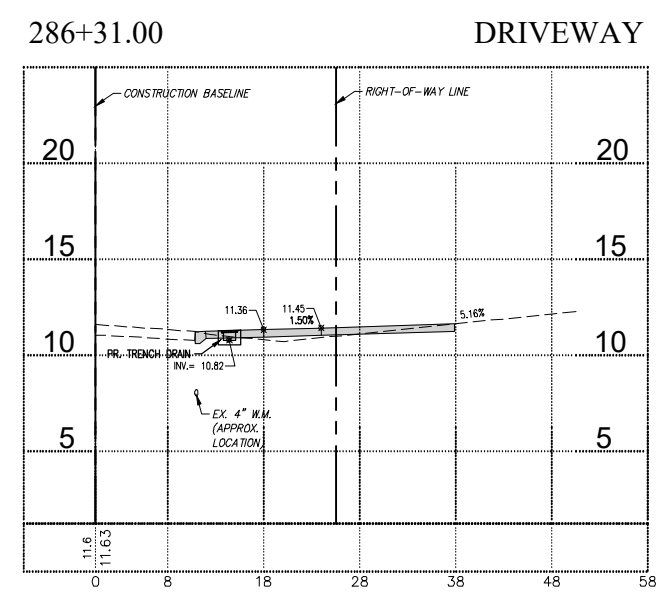
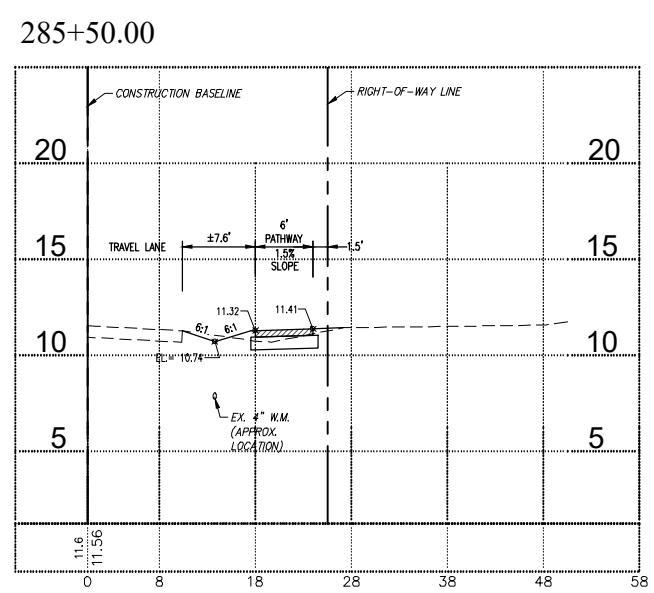
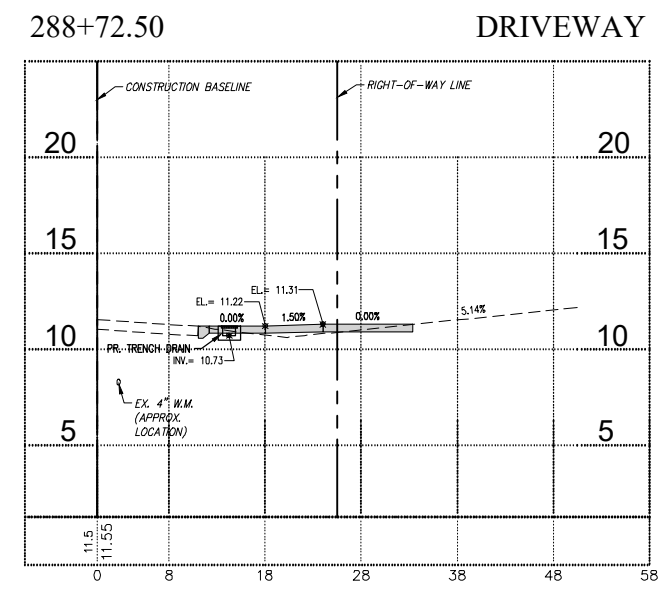
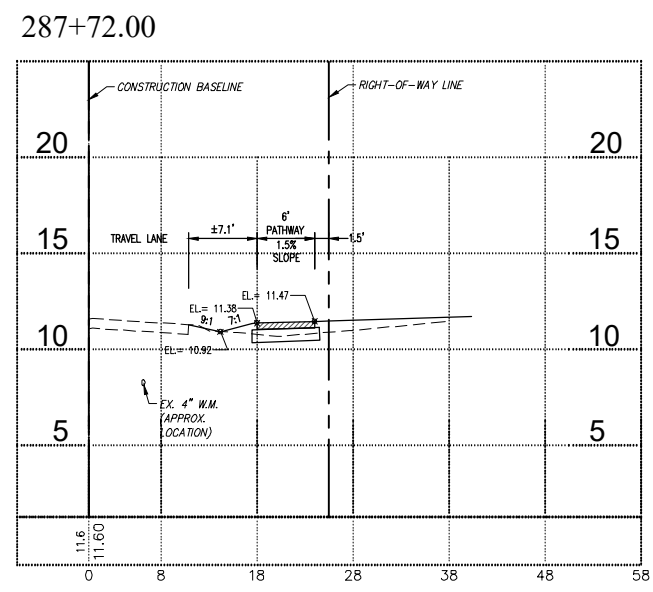
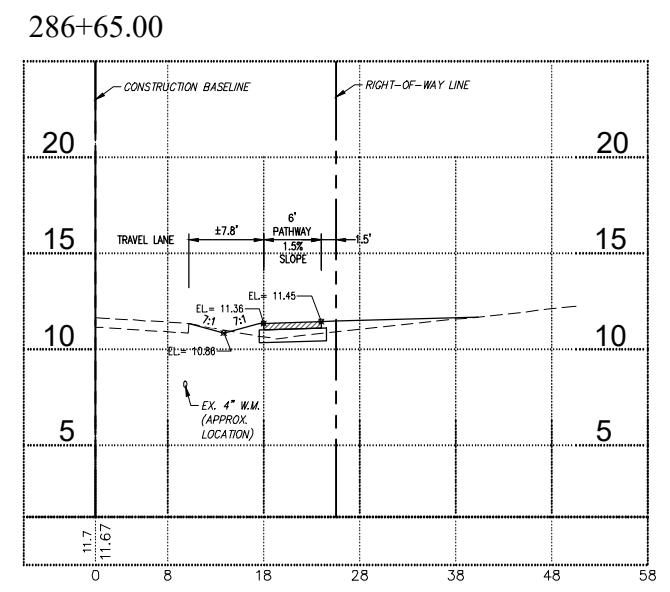
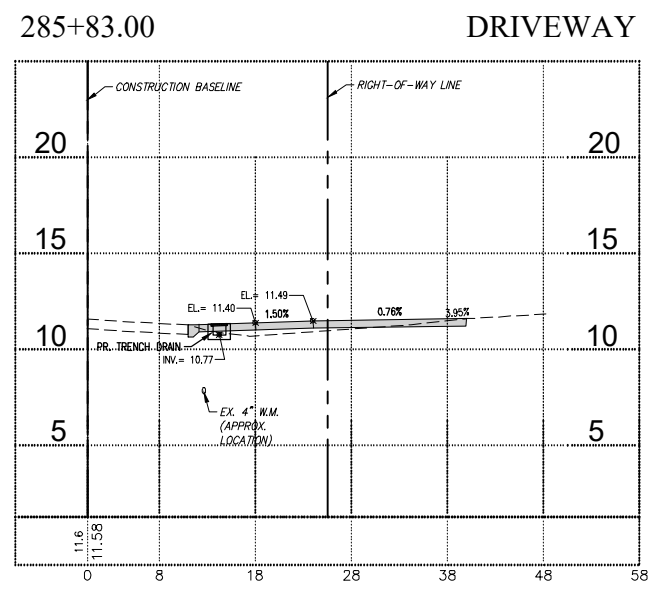
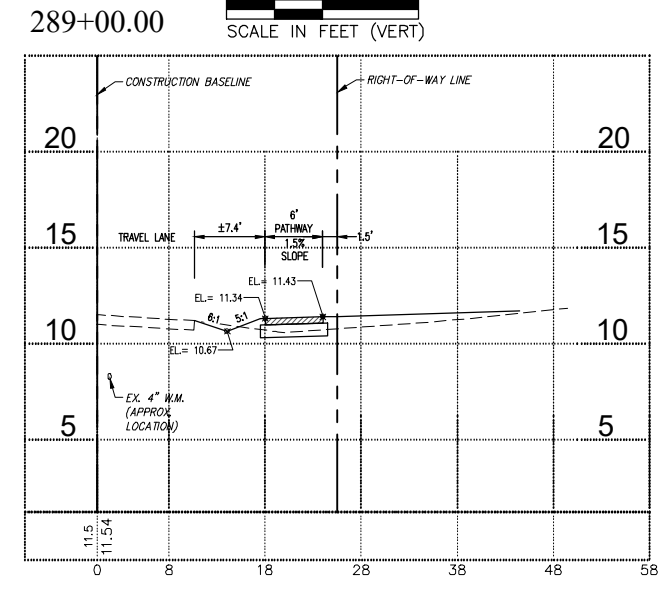
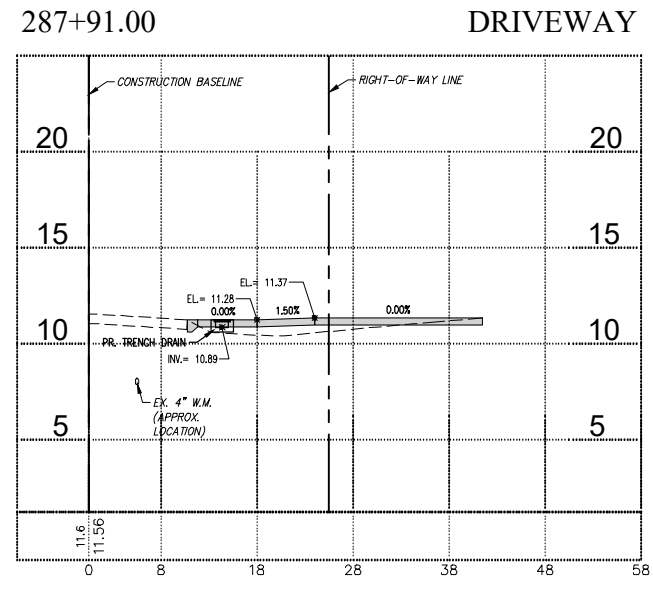
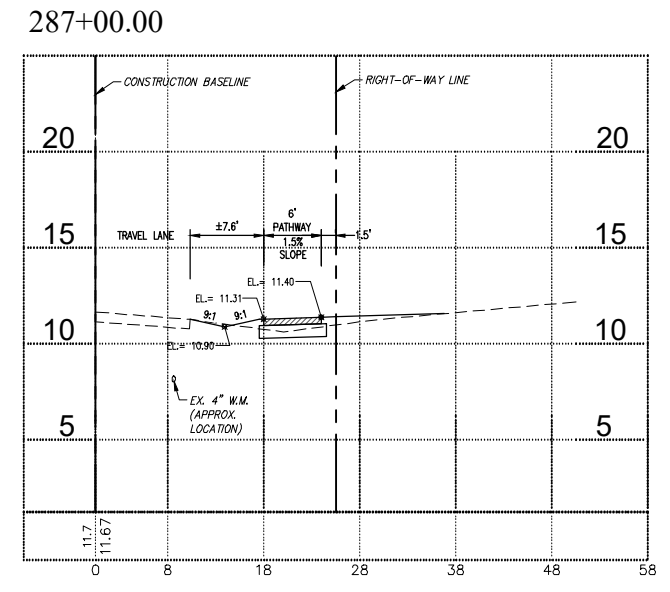
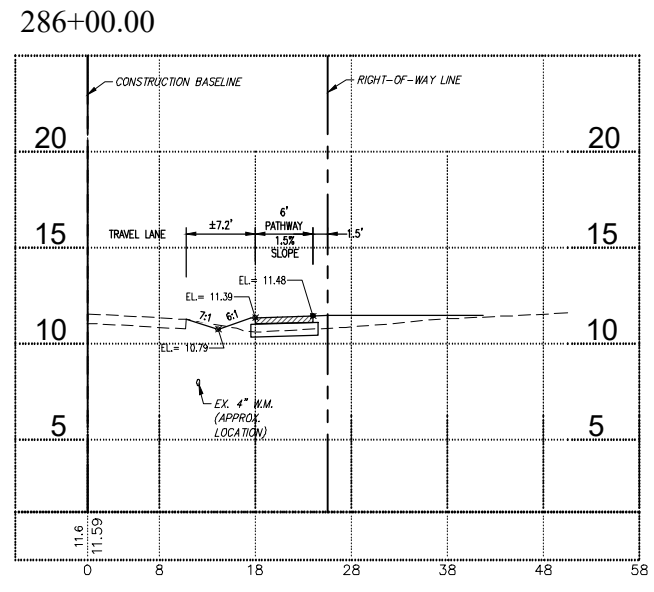
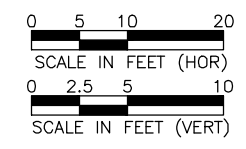

4/30/2024 2:20:39 PM - P:\18-0387 DORCHESTER SIDEWALK\DESIGN\ADD\PHASE 1\_PEACHLAND TO MIDWAY\18-16\_X-SECT (DORCHESTER).DWG - MIKE COEN

NO.	DATE	DESCRIPTION

CROSS SECTIONS  
 (Dorchester)

SHEET NUMBER

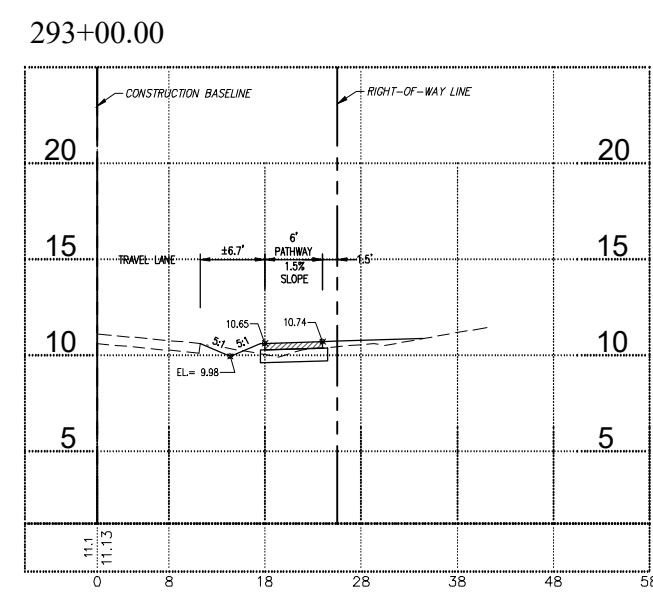
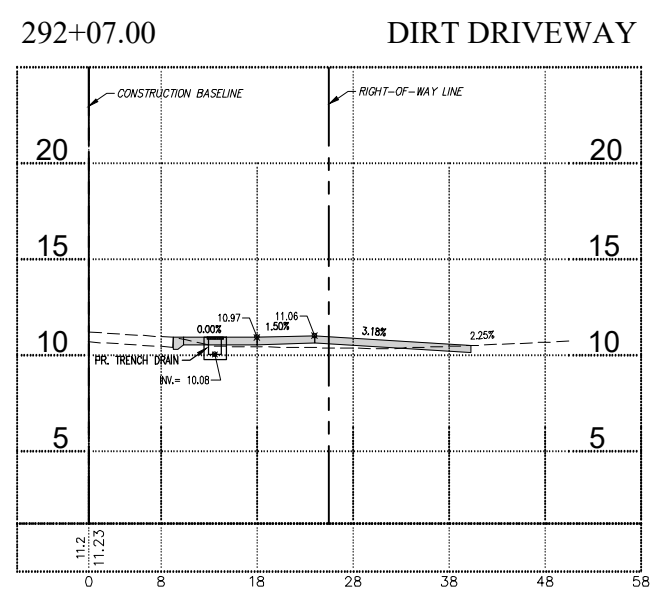
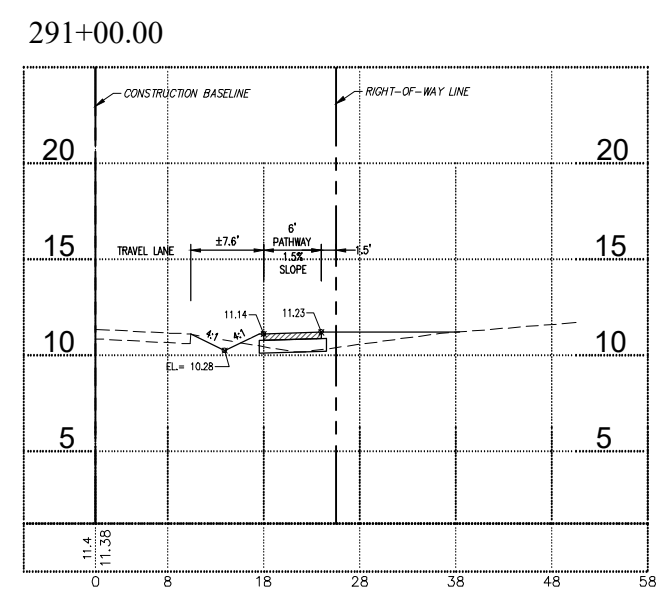
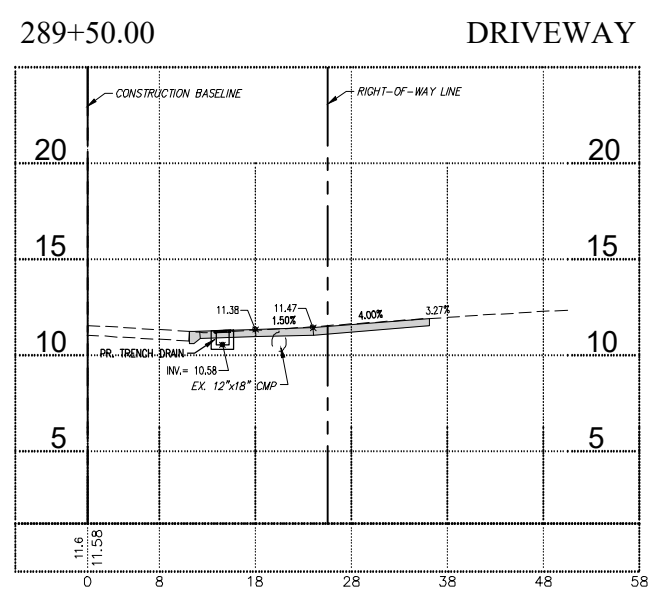
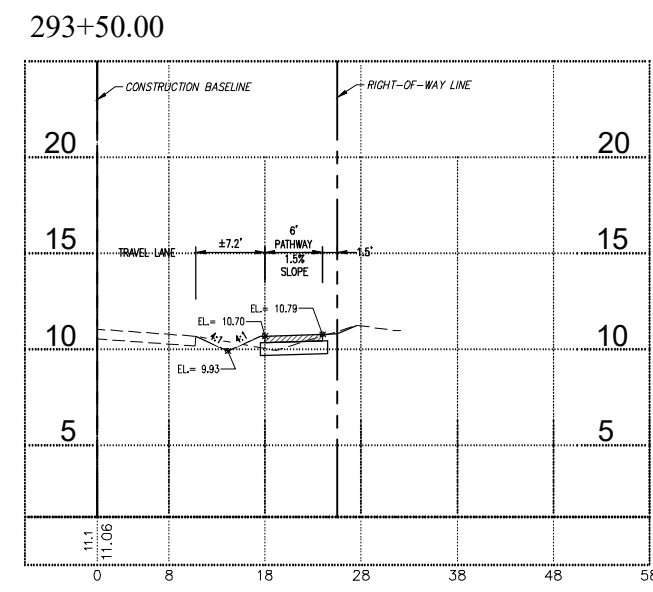
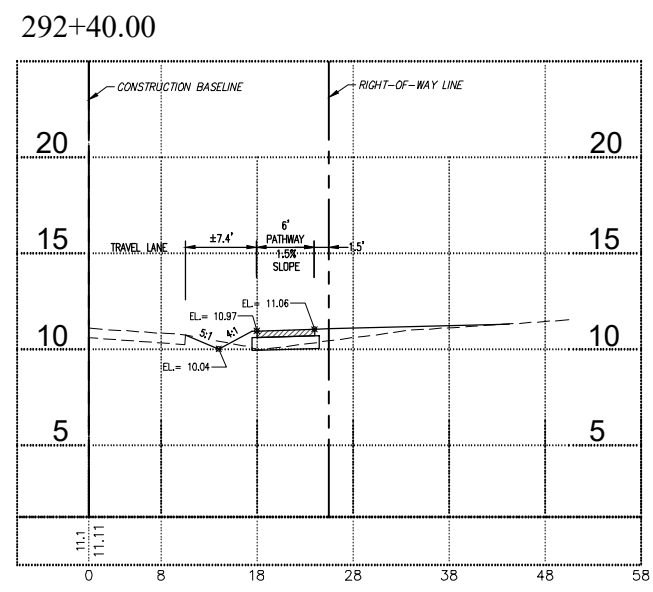
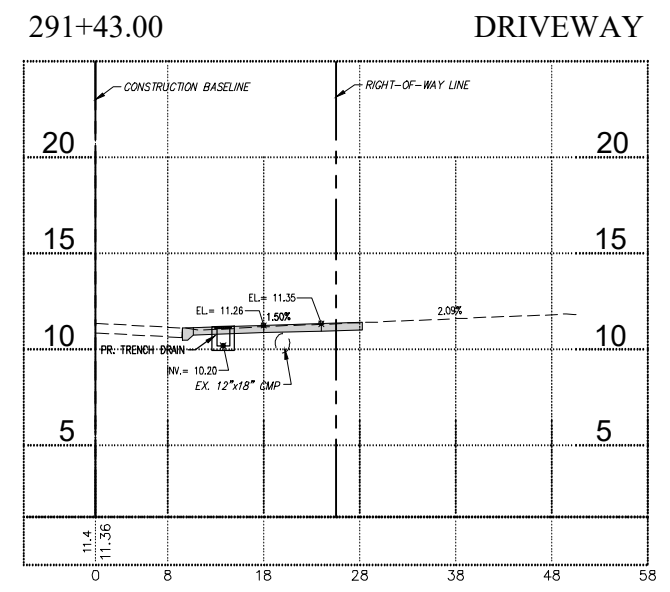
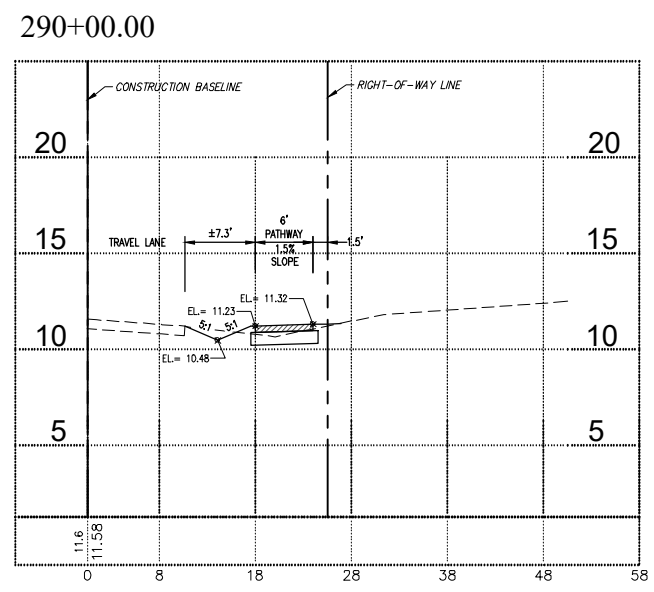
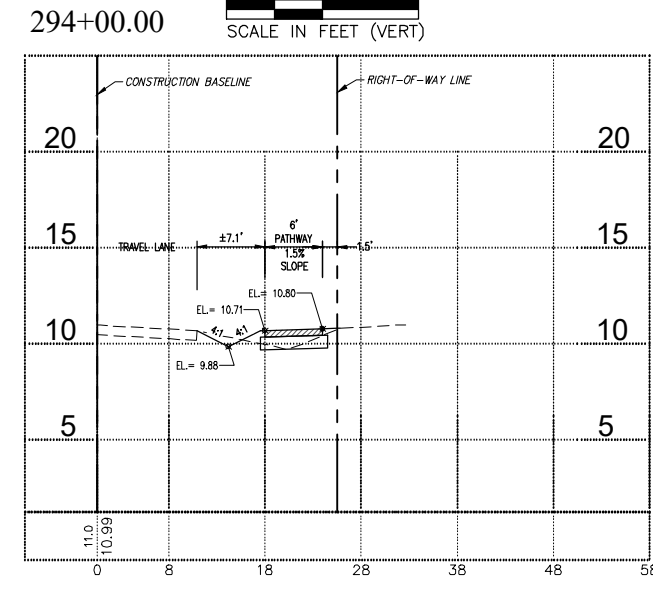
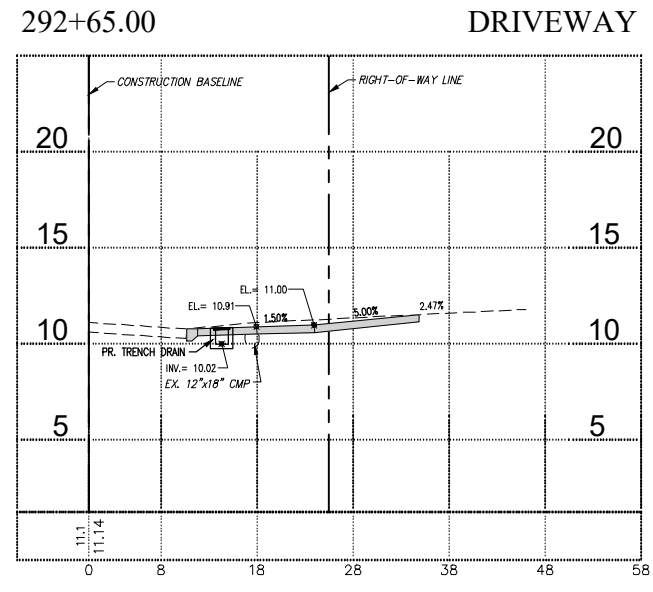
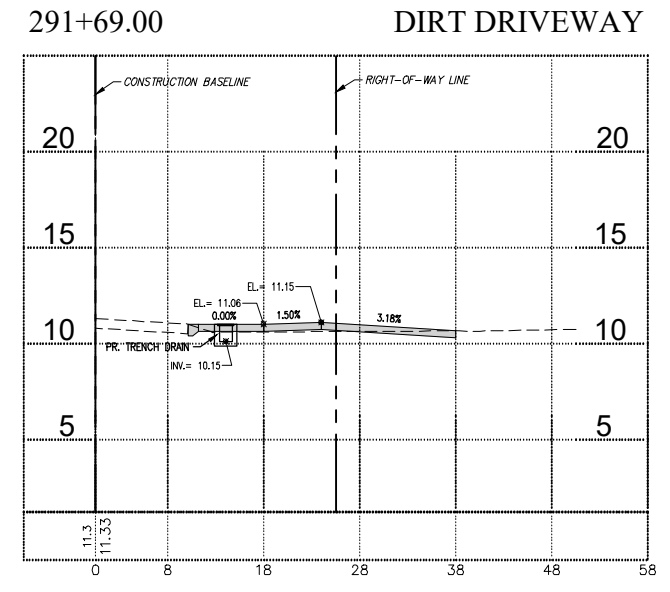
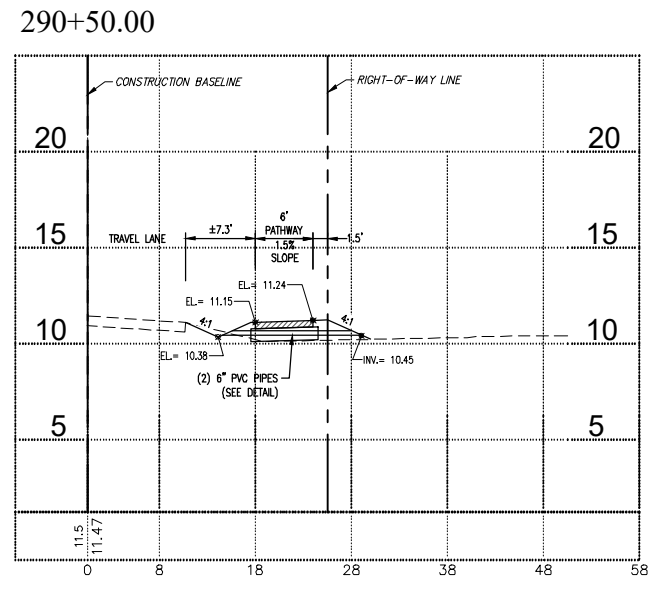
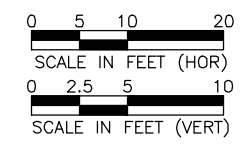

4/30/2024 2:21:00 PM - P:\18-0387 DORCHESTER SIDEWALK\DESIGN\ADD\PHASE 1 PEACHLAND TO MIDWAY\18-16\_X-SECT (DORCHESTER).DWG - MIKE COEN

4/30/2024 2:21:22 PM - P:\18-0387 DORCHESTER SIDEWALK DESIGN\ADD\PHASE 1 PEACHLAND TO MIDWAY\8.16\_X-SECT (DORCHESTER).DWG - MIKE COEN

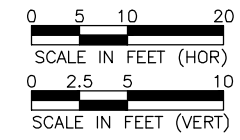

294+82.00 YANCY

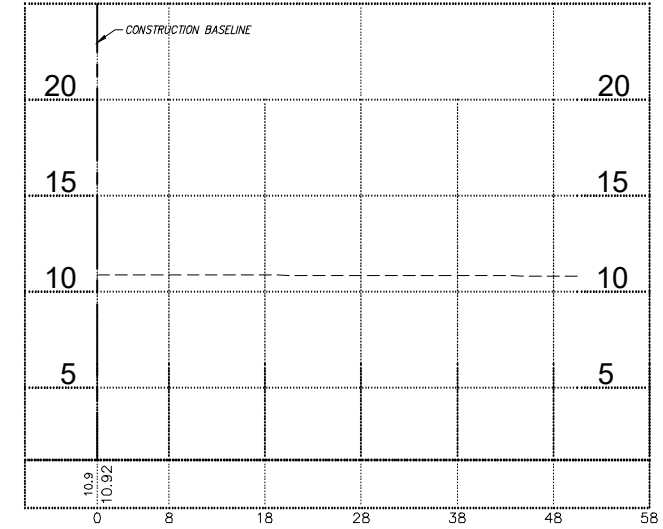

294+42.00 INLET

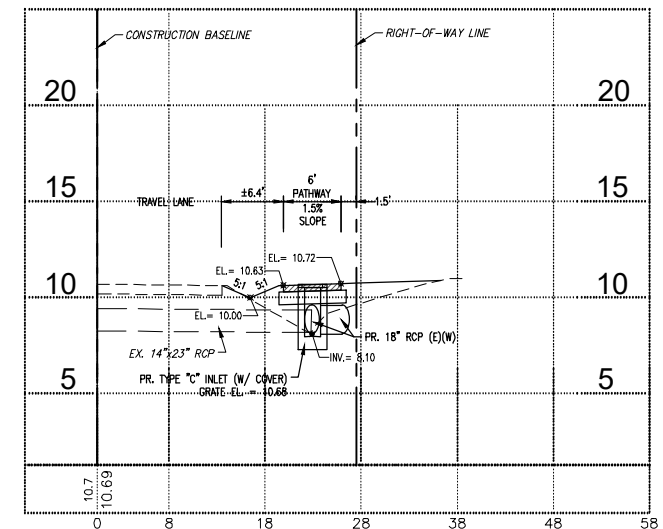

294+23.00

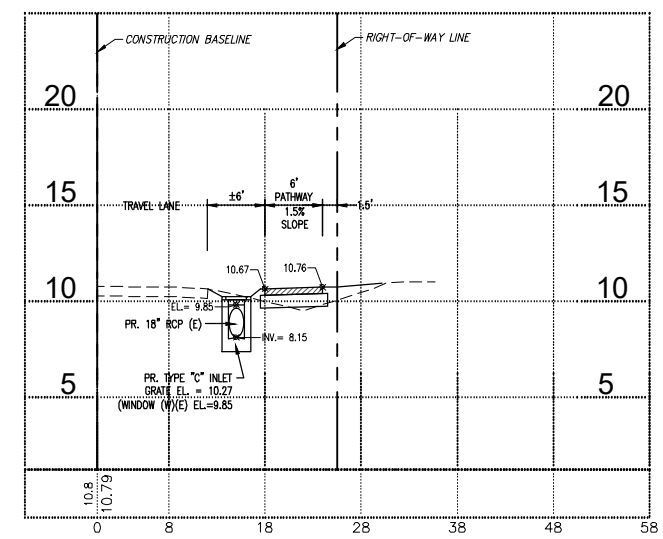

**DORCHESTER  
SIDEWALK  
(PHASE 1)**

**CHARLOTTE COUNTY  
BOARD OF  
COUNTY COMMISSIONERS  
CHARLOTTE COUNTY, FLORIDA**

NO.	DESCRIPTION	DATE

DATE: FEBRUARY, 2022  
PROJECT NO. 18-0387  
DRAWN BY: M.COEN  
SCALE: AS SHOWN  
BAR MEASURES 1 INCH

**CROSS SECTIONS  
(Dorchester)**

SHEET NUMBER

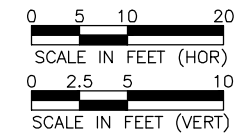

DORCHESTER  
SIDEWALK  
(PHASE 1)

CHARLOTTE COUNTY  
BOARD OF  
COUNTY COMMISSIONERS  
CHARLOTTE COUNTY, FLORIDA

301+50.00

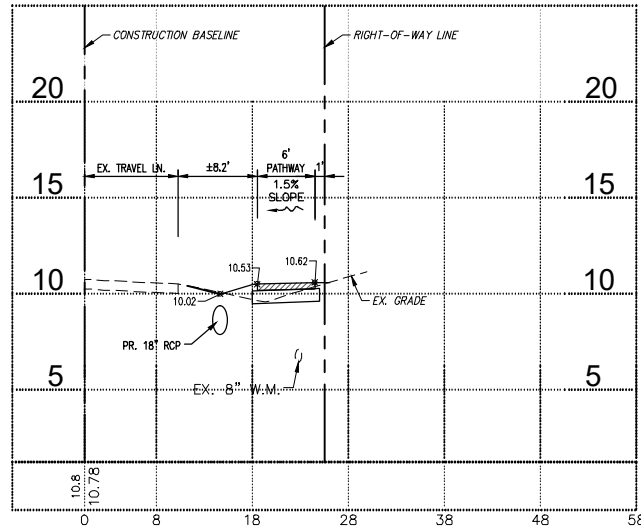

303+00.00

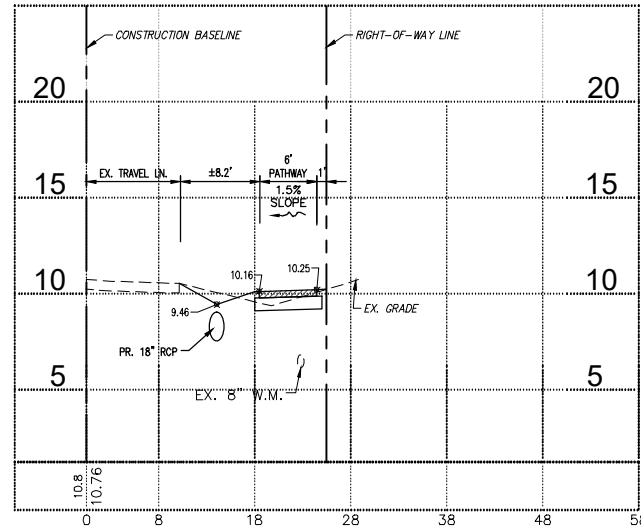

301+00.00

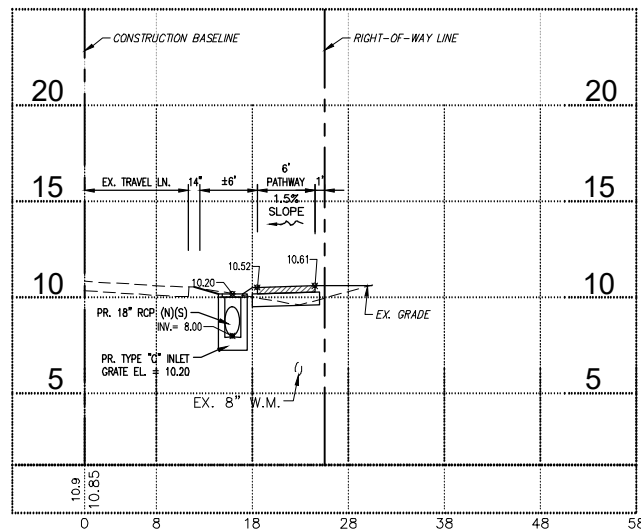

302+50.00

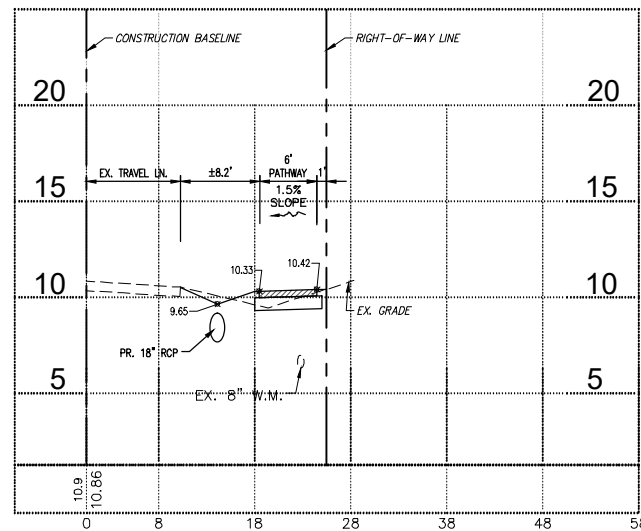

303+50.00

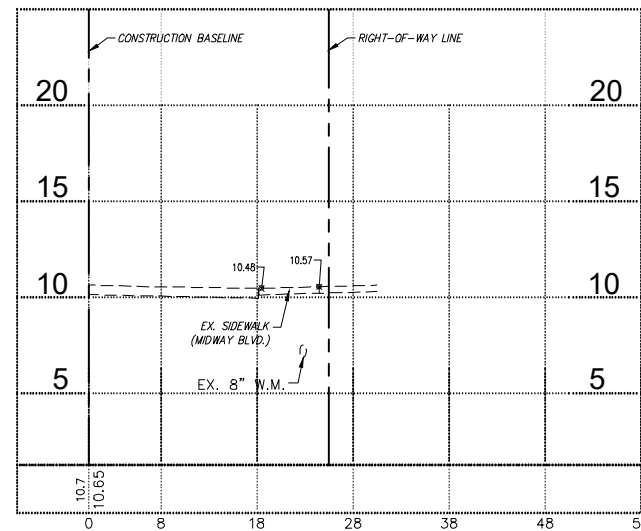

300+80.00

DORCHESTER

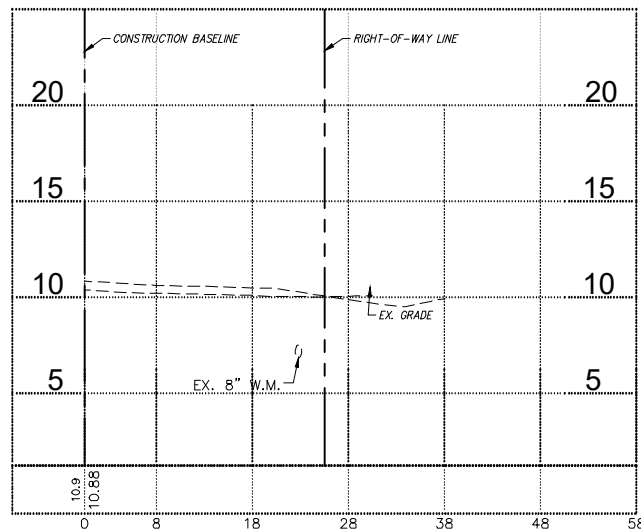

302+00.00

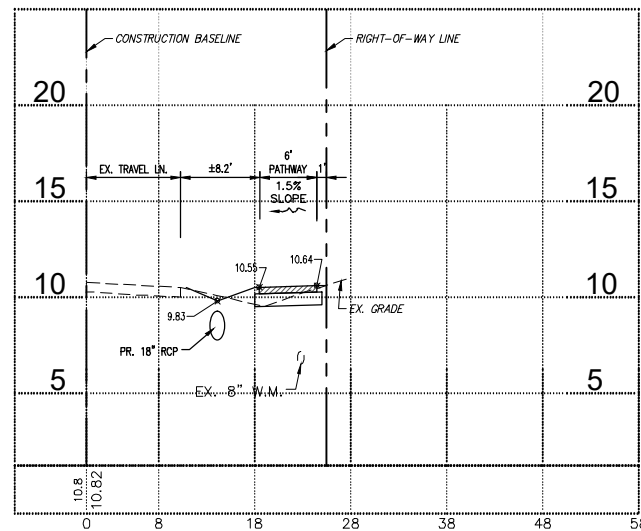

303+32.50

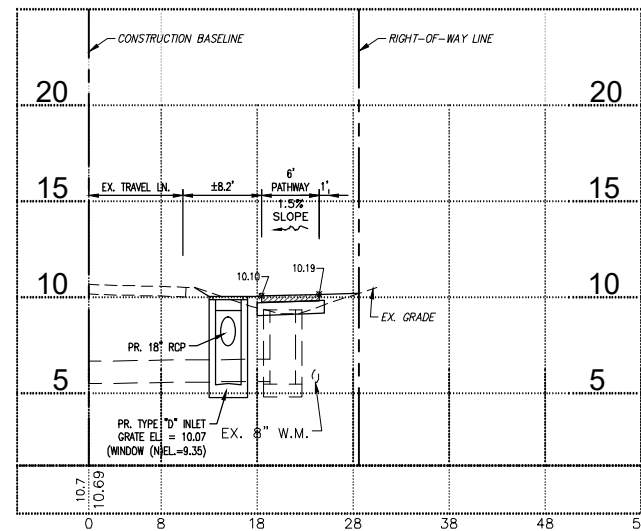

NO.	DATE	DESCRIPTION

DATE: FEBRUARY, 2022  
PROJECT NO. 18-0387  
DRAWN BY: M.COEN  
SCALE: AS SHOWN  
BAR MEASURES 1/8" = 1'

CROSS SECTIONS  
(Yancy)

SHEET NUMBER

4/30/2024 2:21:51 PM - P:\18-0387 DORCHESTER SIDEWALK\DESIGN\CADD\PHASE 1\_Peachland TO MIDWAY\X-SECT (YANCY).DWG - MIKE COEN

NO.	DATE	DESCRIPTION

DATE: FEBRUARY, 2022  
 PROJECT NO. 18-0387  
 DRAWN BY: M.COEN  
 SCALE: AS NOTED  
 BAR MEASURES 1/8"

TYPICAL DETAILS AND SECTIONS

SHEET NUMBER

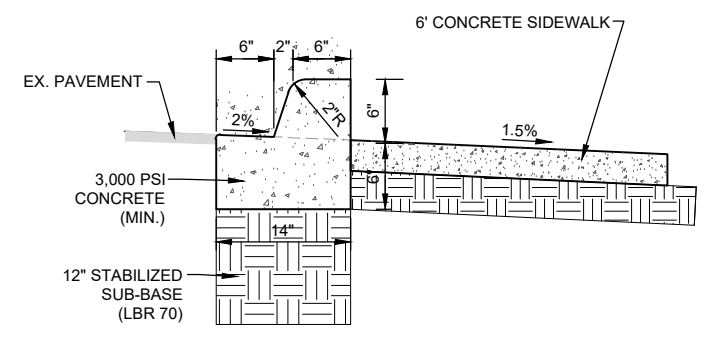

**MODIFIED SLOTTED TYPE "D" CURB**  
 NOT TO SCALE

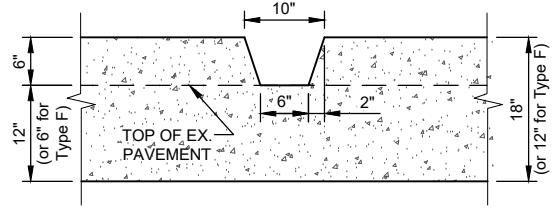

**NOTCH DETAIL**  
 NOTE:  
 NOTCHES SHALL BE SPACED AT 15' INTERVALS  
 MAXIMUM ALONG ALL TYPE D & MODIFIED TYPE F  
 CURB (AS SHOWN & SHADED ON PLAN SHEETS).

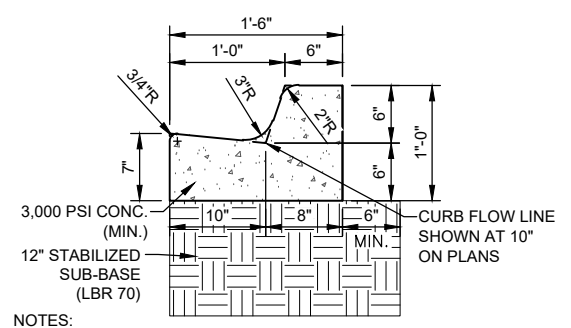

**MODIFIED TYPE "F" CURB**  
 NOT TO SCALE  
 NOTES:  
 1. Provide expansion/contraction joints at typical 20' centers (Max. 30'). Where concrete abuts existing concrete or asphalt include 1/2" expansion material and top with joint filler. Expansion joints shall also be in accordance with Section 520 of the standard specifications.  
 2. Ends of Curbs shall transition from full height to zero height in 3'.

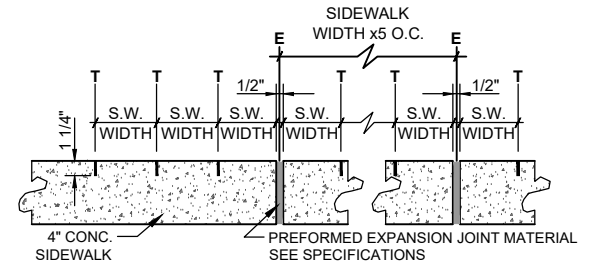

**EXPANSION & TOOLED JOINTS DETAIL**  
 NOT TO SCALE  
 LEGEND:  
 T = TOOLED JOINT  
 E = EXPANSION JOINT W/ ZIP STRIP & SIKAFLEX SEALANT

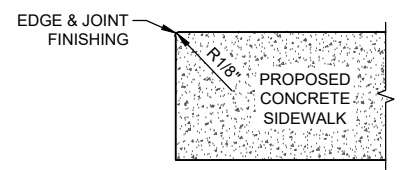

**FINISHING EDGE OF CONCRETE SIDEWALK DETAIL**  
 NOT TO SCALE  
 ALL CONCRETE SIDEWALK EDGES, INCLUDING THOSE AT FORMED JOINTS, SHALL BE FINISHED WITH AN EDGER HAVING A RADIUS OF 3 mm (1/8 INCH). TRAVERSE JOINT SHALL BE EDGED BEFORE BROOMING, AND THE BROOMING SHALL ELIMINATE THE FLAT SURFACE LEFT BY THE SURFACE FACE OF THE EDGER. CORNERS AND EDGES WHICH HAVE CRUMBLLED AND AREAS WHICH LACK SUFFICIENT MORTAR FOR PROPER FINISHING SHALL BE CLEANED AND FILLED SOLIDLY WITH A PROPERLY PROPORTIONED MORTAR MIXTURE AND THEN FINISHED.

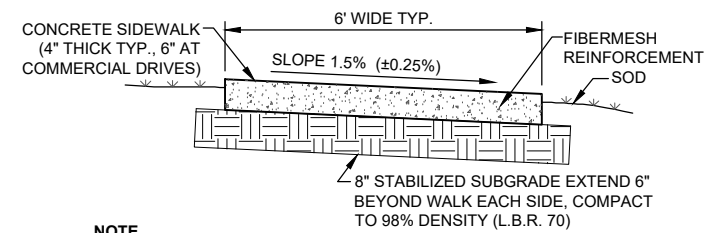

**TYPICAL SIDEWALK**  
 NOT TO SCALE  
 NOTE  
 1. CONCRETE TO BE FDOT CLASS I, 3,000 P.S.I. MINIMUM, WITH EXPANSION AND CONTRACTION JOINTS PER SPECIFICATIONS.  
 2. INSPECTION IS REQUIRED ONCE THE SIDEWALK IS FORMED.

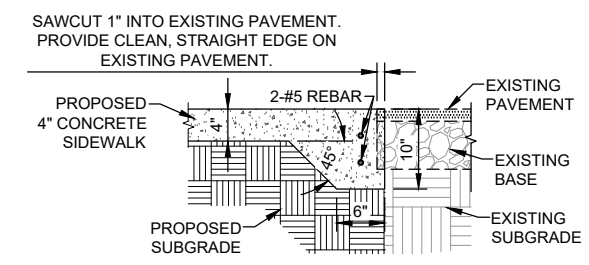

**SIDEWALK CONNECTION TO EXISTING PAVEMENT DETAIL**  
 NOT TO SCALE

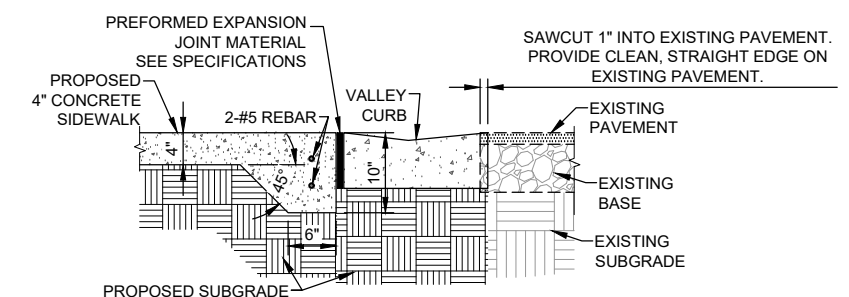

**SIDEWALK & CURB CONNECTION TO EXISTING PAVEMENT DETAIL**  
 NOT TO SCALE

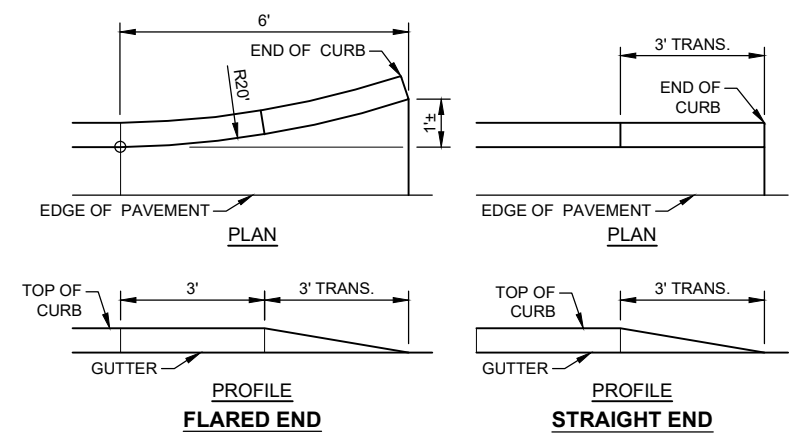

**MODIFIED TYPE "F" CURB ENDINGS**  
 NOT TO SCALE  
 NOTE: ENDS OF CURBS SHALL TRANSITION FROM FULL HEIGHT TO ZERO HEIGHT IN THREE (3) FEET (AS SHOWN & SHADED ON PLAN SHEETS).

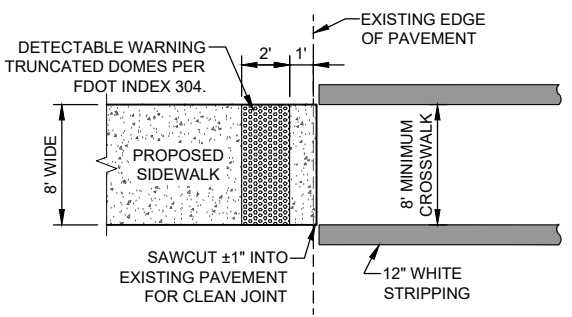

**SIDEWALK PEDESTRIAN CROSSING DETAIL**  
 NOT TO SCALE

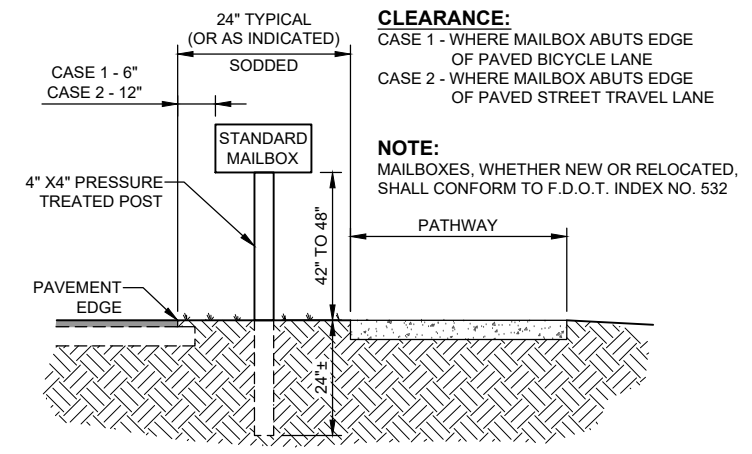

**MAILBOX PLACEMENT**  
 NOT TO SCALE

4/30/2024 2:21:55 PM - P:\18-0387 DORCHESTER SIDEWALK DESIGN\CADD\PHASE 1\_PEACHLAND TO MIDWAY\10.1-10.2\_DETAILS-SECTIONS.DWG - MIKE COEN

NO.	DATE	DESCRIPTION

DATE: FEBRUARY, 2022  
PROJECT NO. 18-0387  
DRAWN BY: M.COEN  
SCALE: AS NOTED  
BAR MEASURES 1/8" INCH

TYPICAL DETAILS  
AND SECTIONS

SHEET NUMBER

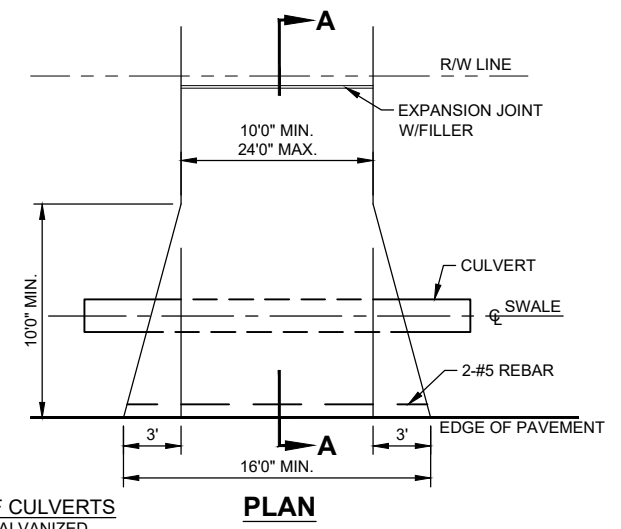

**SPECIFICATIONS OF CULVERTS**  
A. ASPHALT COATED GALVANIZED STEEL (ASSHTO-M-36 OR M-190)  
B. ALUMINIUM (ASSHTO-196 OR M-211)  
C. REINFORCED CONCRETE CLASS III

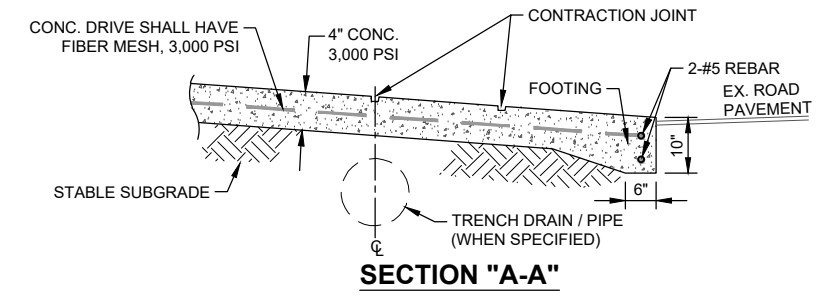
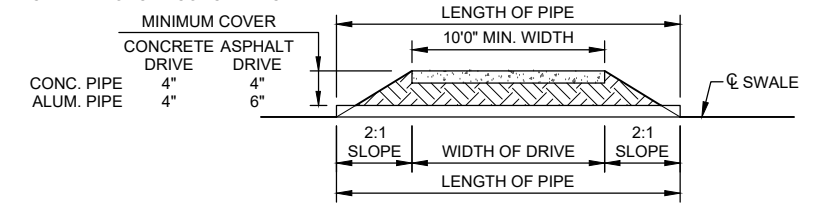

**NOTE:**  
1. SWALES LESS THAN 0.70 OF A FOOT BELOW THE EDGE OF PAVEMENT MAY NOT REQUIRE A CULVERT, BUT SWALES EXCEEDING 0.70 OF A FOOT WILL REQUIRE A CULVERT. THE CULVERT SIZE TO BE SPECIFIED BY THE COUNTY INSPECTOR.  
2. DRIVEWAY CONSTRUCTION TO CONFORM TO CHARLOTTE COUNTY ORDINANCE 85-43.

**CHARLOTTE COUNTY  
STANDARD ROAD DETAIL RESIDENTIAL DRIVEWAY**  
NOT TO SCALE

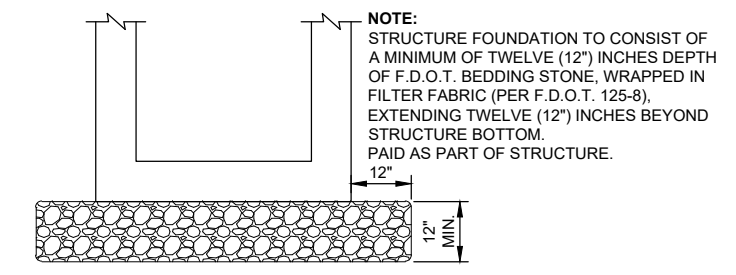

**STANDARD STRUCTURE BEDDING DETAIL**  
NOT TO SCALE

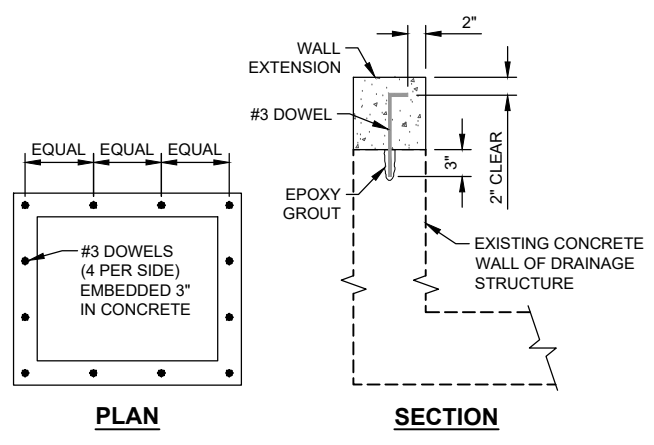

**METHOD OF CONSTRUCTION  
FOR  
WALL EXTENSION OF  
EXISTING DRAINAGE STRUCTURES**  
NOT TO SCALE

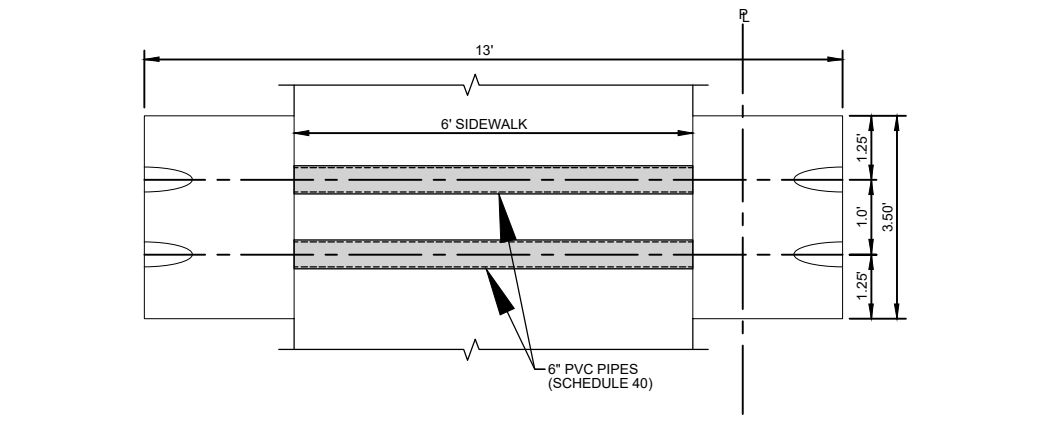

**DRAINAGE PIPE DETAIL (STA. 290+50)**  
NOT TO SCALE

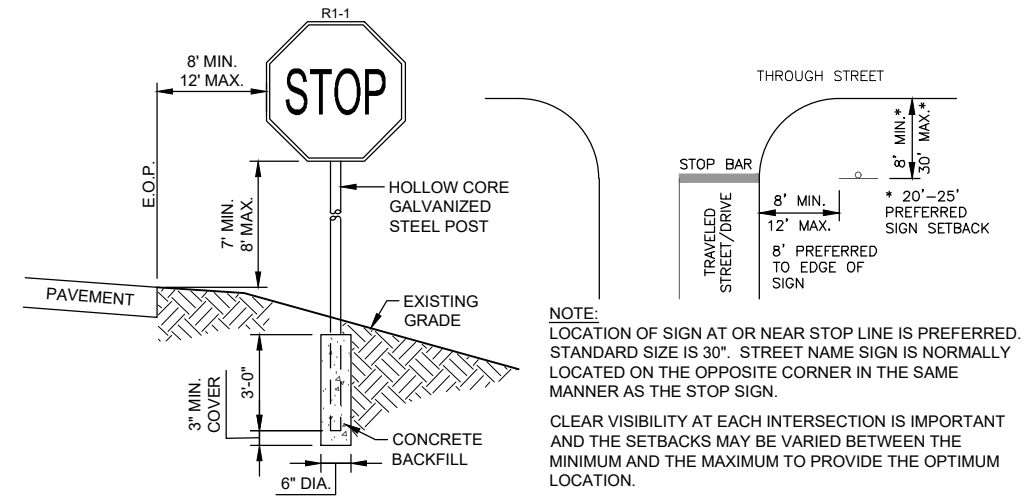
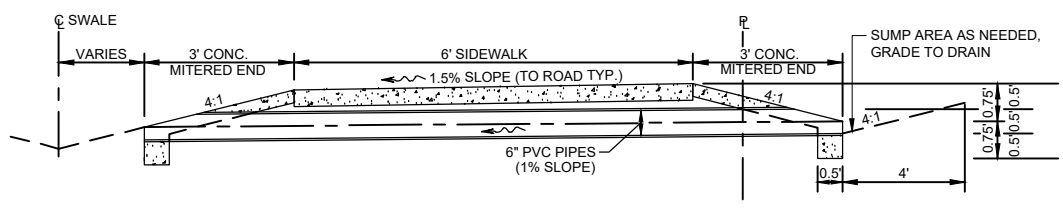

**TYPICAL STOP SIGN INSTALLATION DETAIL**  
NOT TO SCALE

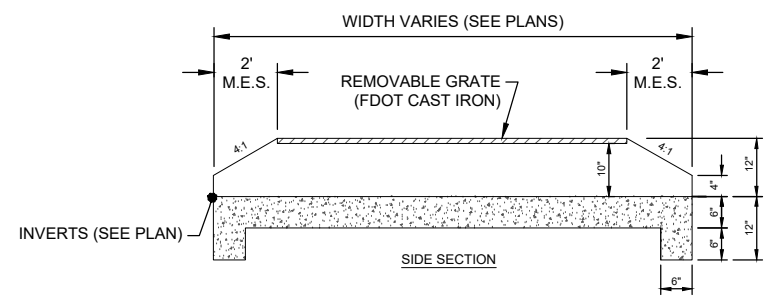

**12"x16" DRIVEWAY TRENCH DRAIN**  
NOT TO SCALE

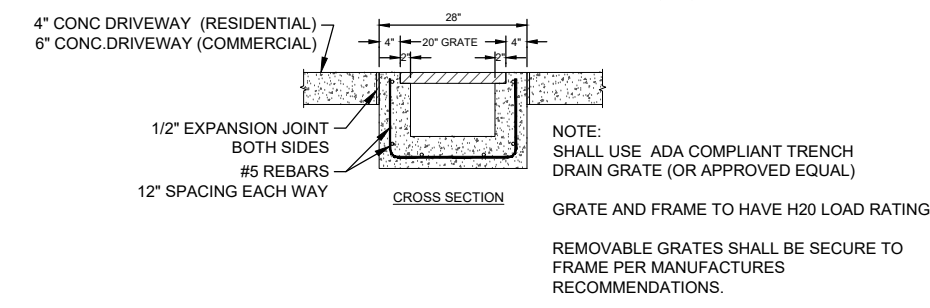

**NOTE:**  
SHALL USE ADA COMPLIANT TRENCH DRAIN GRATE (OR APPROVED EQUAL)  
GRATE AND FRAME TO HAVE H20 LOAD RATING  
REMOVABLE GRATES SHALL BE SECURE TO FRAME PER MANUFACTURERS RECOMMENDATIONS.

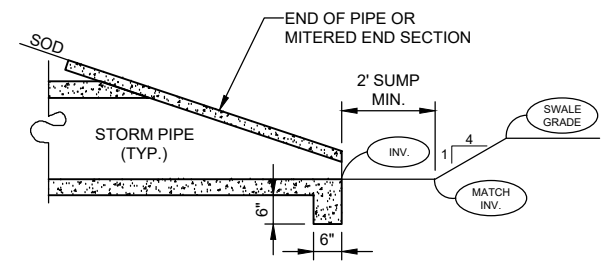

**SUMP DETAIL**  
NOT TO SCALE

4/30/2024 2:21:55 PM - P:\18-0387 DORCHESTER SIDEWALK\DESIGN\ADD\PHASE 1\_PEACHLAND TO MIDWAY\10.1-10.2\_DETAILS-SECTIONS.DWG - MIKE COEN



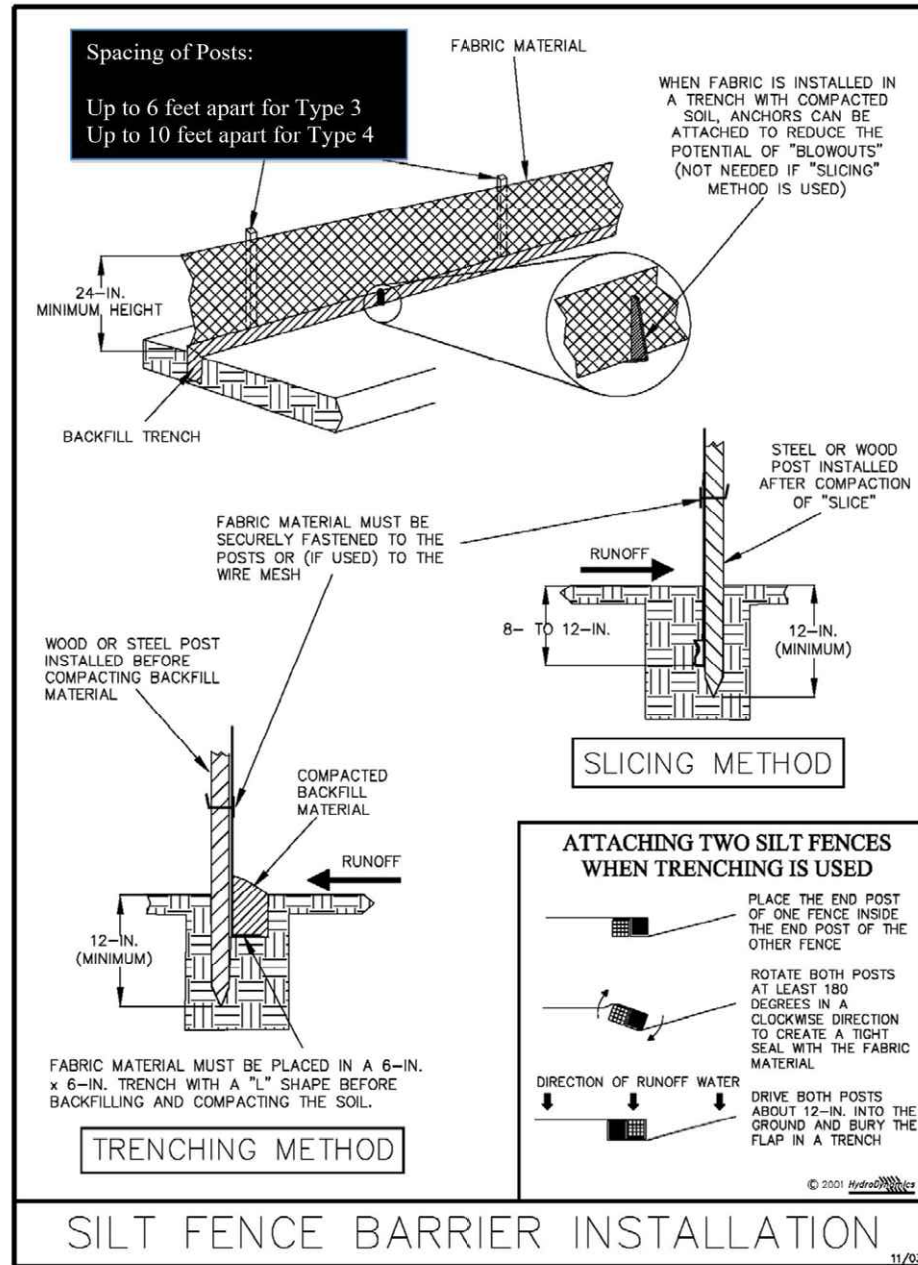

Figure V-2: Illustration of a Silt Fence Barrier

Permission is given by HydroDynamics Incorporated to copy and reproduce this detail

V-7

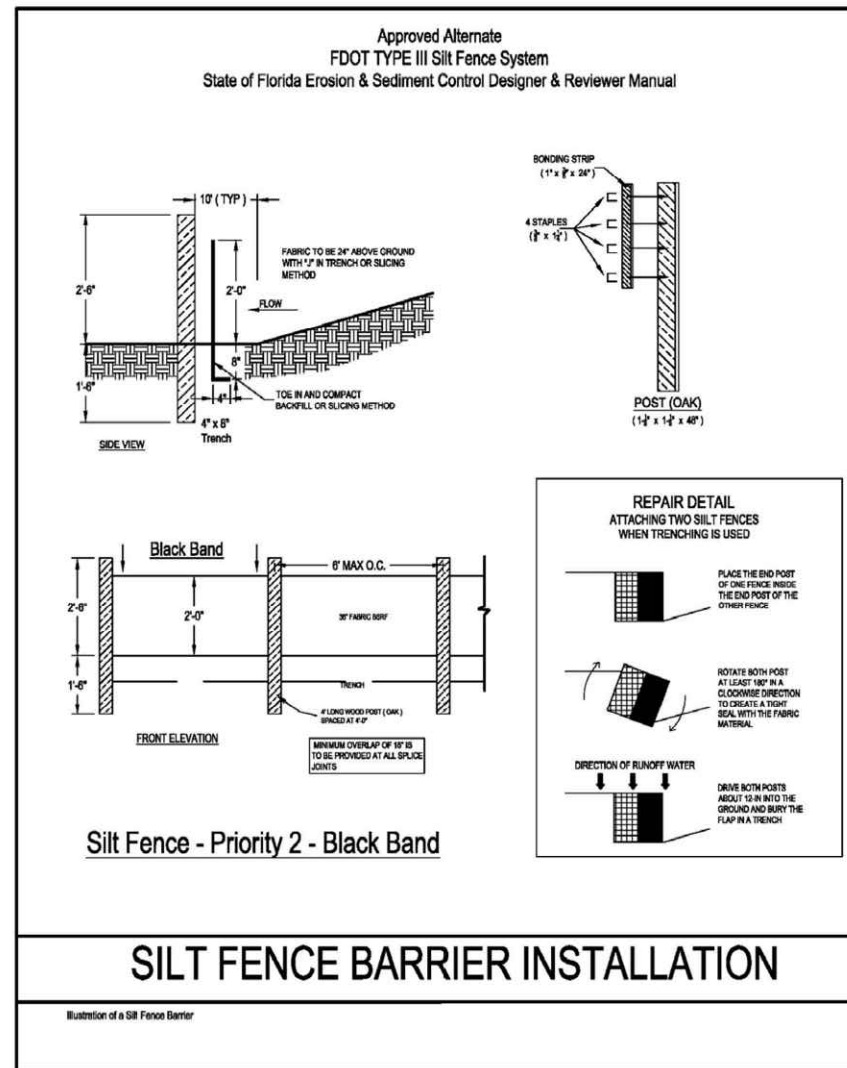

Figure V-3: Illustration of Silt Fence Priority 2 - Black Band

V-10

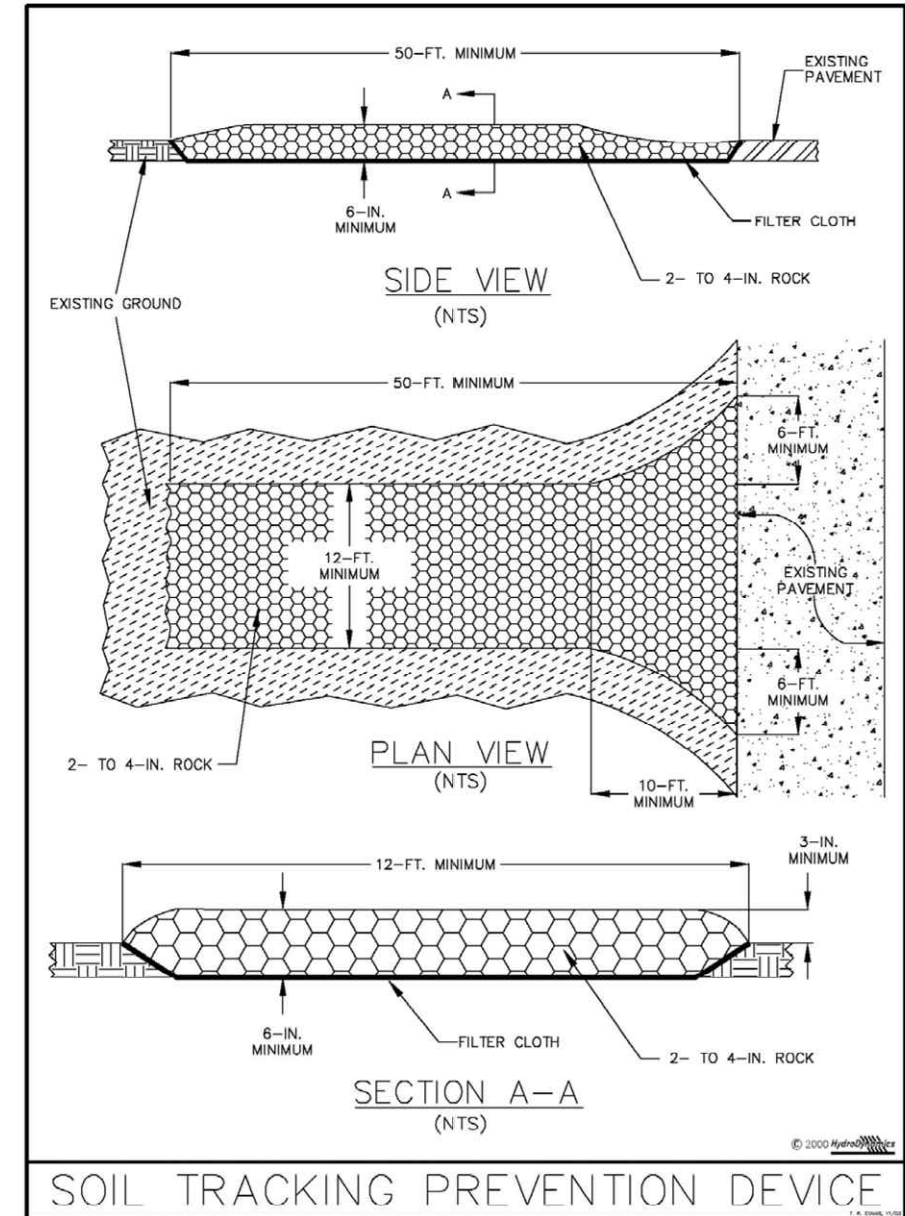

Figure V-19: Illustration of a Soil Tracking Prevention Device

Permission is given by HydroDynamics Incorporated to copy and reproduce this detail

V-44

THIS DRAWING CONTAINS DETAILS DESIGNED BY, STANDARD TO, AND FURNISHED BY  
 FLORIDA DEPARTMENT OF TRANSPORTATION  
 SAID DETAILS WERE NOT DESIGNED BY SOUTHWEST ENGINEERING.

FURTHER INFORMATION, DETAILS AND THE STATE OF FLORIDA E&S  
 DESIGNER & REVIEWER MANUAL MAY BE FOUND AT THE FOLLOWING WEBSITE:  
<http://www.florida.gov/roadway/Drainage/files/Erosion-Sediment-Control.pdf>

EDWARD P. LOMSKI JR., P.E.  
 FLORIDA LIC. NO. 62507

DORCHESTER  
 SIDEWALK  
 (PHASE 1)

CHARLOTTE COUNTY  
 BOARD OF  
 COUNTY COMMISSIONERS  
 CHARLOTTE COUNTY, FLORIDA

NO.	DATE	DESCRIPTION

DATE: FEBRUARY, 2022  
 PROJECT NO. 18-0387  
 DRAWN BY: M.COEN  
 SCALE: AS NOTED  
 BAR MEASURES 1 INCH

EROSION  
 CONTROL  
 DETAILS

SHEET NUMBER

**DORCHESTER  
 SIDEWALK  
 (PHASE 1)**

CHARLOTTE COUNTY  
 BOARD OF  
 COUNTY COMMISSIONERS  
 CHARLOTTE COUNTY, FLORIDA

NO.	DATE	DESCRIPTION

DATE: FEBRUARY, 2022  
 PROJECT NO. 18-0387  
 DRAWN BY: M. COEN  
 SCALE: AS SHOWN  
 BAR MEASURES 1"=1'

**EXISTING  
 UTILITY  
 ADJUSTMENTS  
 (DORCHESTER)**

SHEET NUMBER  
**12.1**

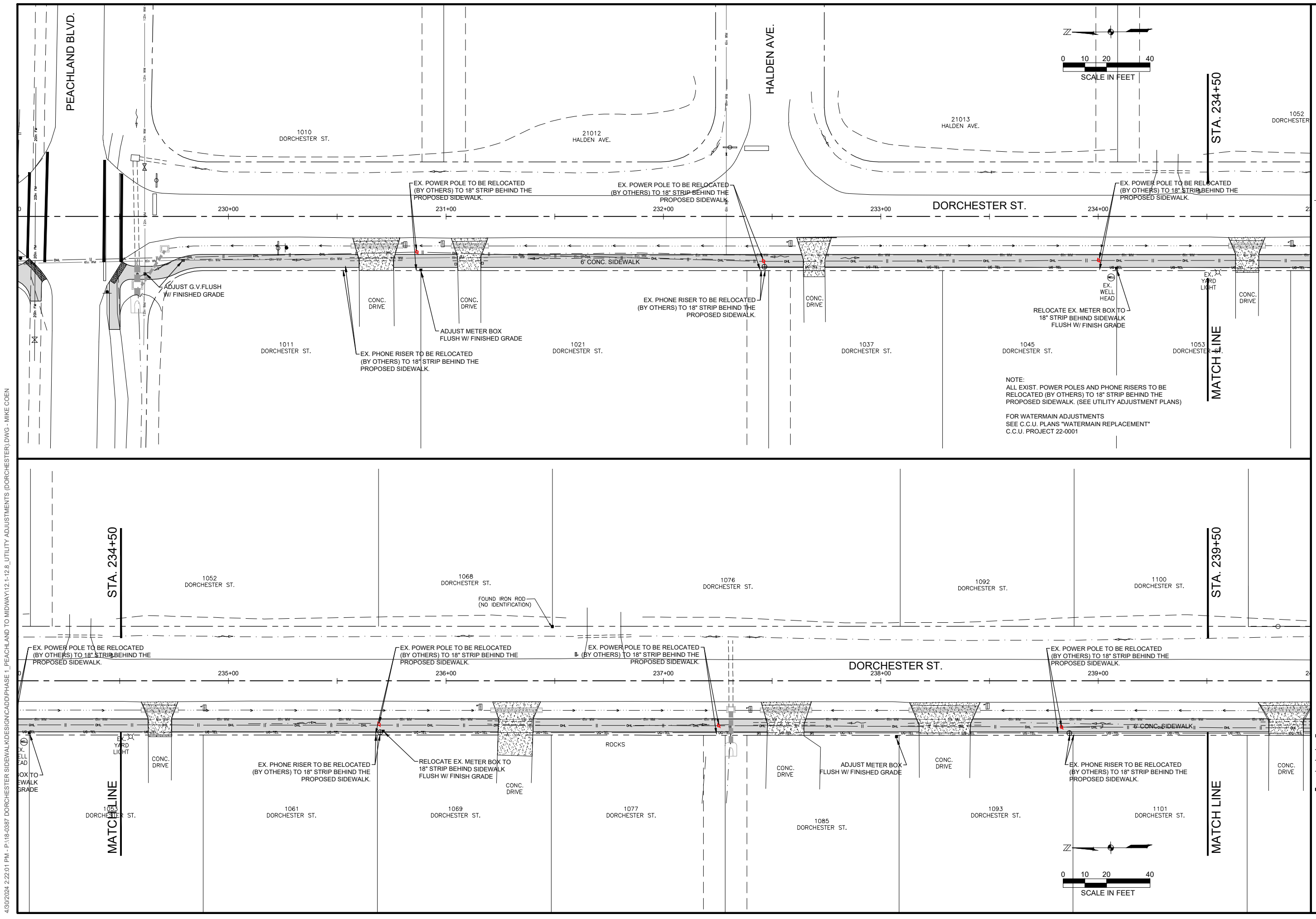

4/30/2024 2:22:01 PM - P:\18-0387 DORCHESTER SIDEWALK\ADD\PHASE 1\_Peachland to Midway\12.1-12.8 UTILITY ADJUSTMENTS (DORCHESTER).DWG - MIKE COEN

NO.	DATE	DESCRIPTION

DATE: FEBRUARY, 2022  
 PROJECT NO. 18-0387  
 DRAWN BY: M. COEN  
 SCALE: AS SHOWN  
 BAR MEASURES 1 INCH

**EXISTING  
 UTILITY  
 ADJUSTMENTS  
 (DORCHESTER)**

SHEET NUMBER  
**12.2**

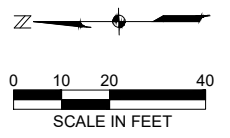
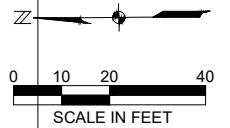
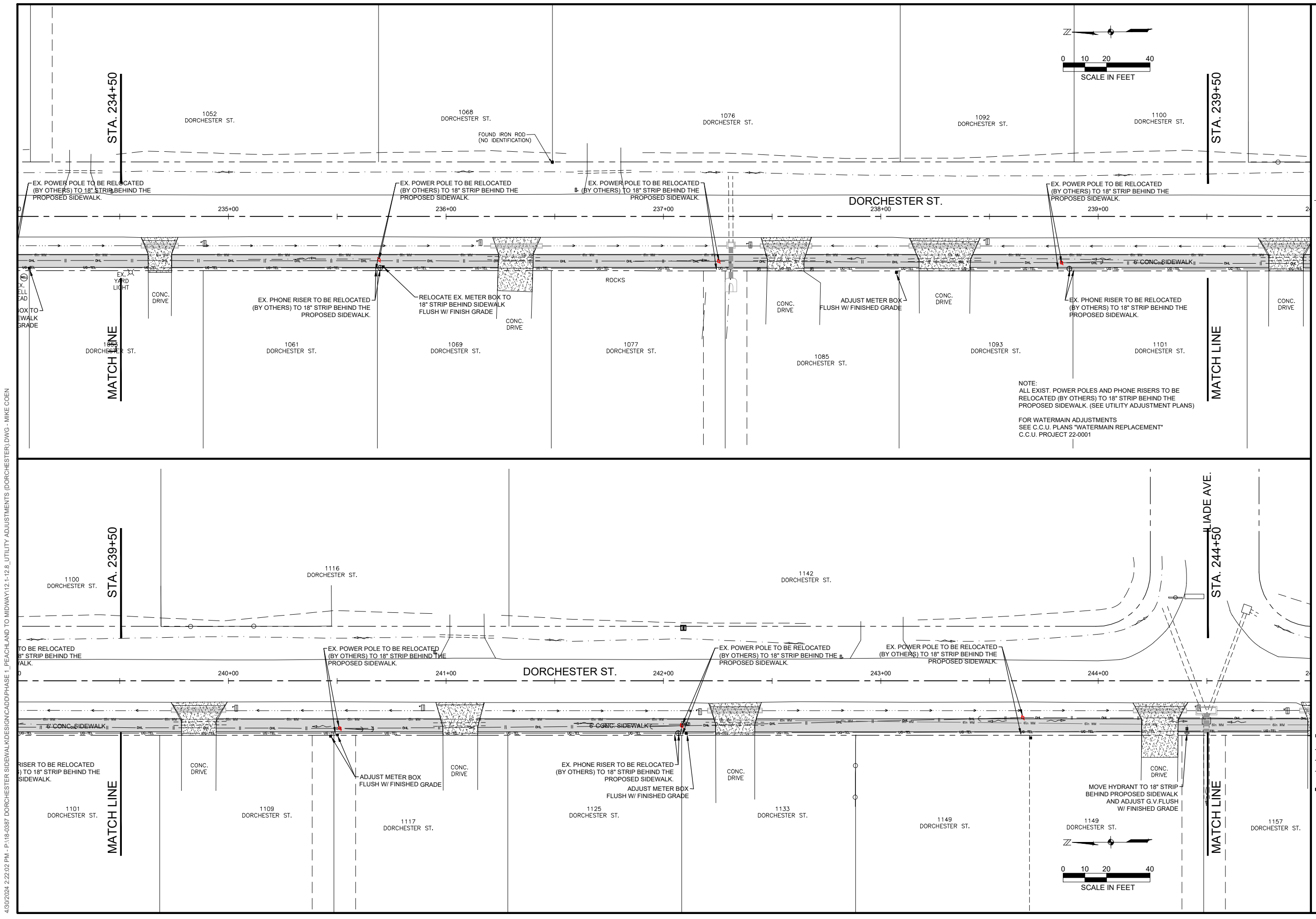

NOTE:  
 ALL EXIST. POWER POLES AND PHONE RISERS TO BE  
 RELOCATED (BY OTHERS) TO 18" STRIP BEHIND THE  
 PROPOSED SIDEWALK. (SEE UTILITY ADJUSTMENT PLANS)  
 FOR WATERMAIN ADJUSTMENTS  
 SEE C.C.U. PLANS "WATERMAIN REPLACEMENT"  
 C.C.U. PROJECT 22-0001

4/30/2024 2:22:02 PM - P:\18-0387 DORCHESTER SIDEWALK\DESIGN\ADD\PHASE 1\_PEACHLAND TO MIDWAY\12.1-12.8 UTILITY ADJUSTMENTS (DORCHESTER).DWG - MIKE COEN

**DORCHESTER  
 SIDEWALK  
 (PHASE 1)**

**CHARLOTTE COUNTY  
 BOARD OF  
 COUNTY COMMISSIONERS  
 CHARLOTTE COUNTY, FLORIDA**

NO.	DATE	DESCRIPTION

DATE: FEBRUARY, 2022  
 PROJECT NO. 18-0387  
 DRAWN BY: M. COEN  
 SCALE: AS SHOWN  
 BAR MEASURES 1"=40'

**EXISTING  
 UTILITY  
 ADJUSTMENTS  
 (DORCHESTER)**

SHEET NUMBER  
**12.3**

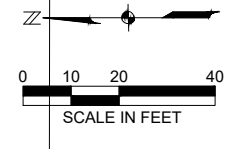
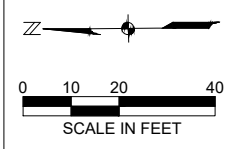
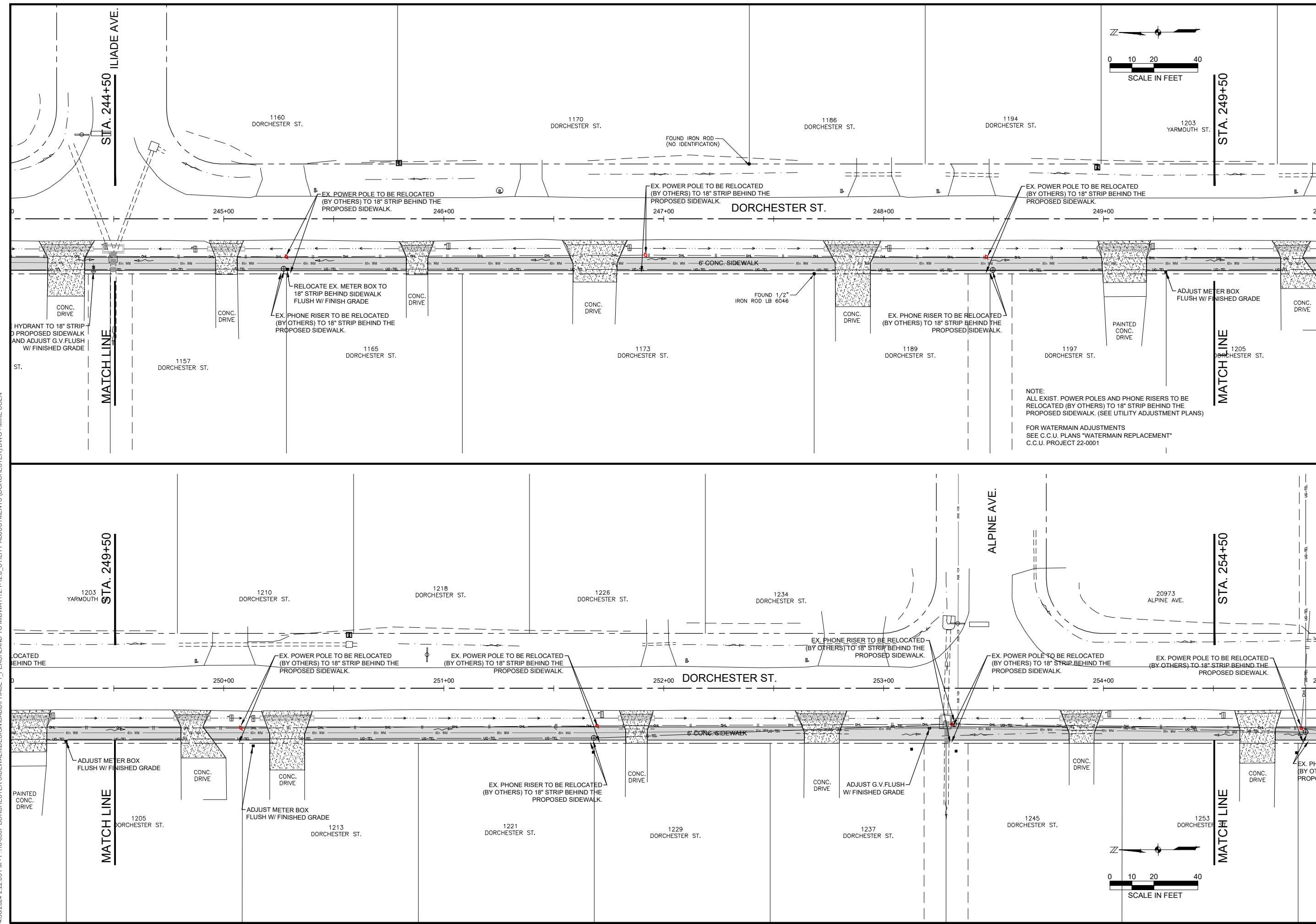

4/30/2024 2:22:03 PM - P:\18-0387 DORCHESTER SIDEWALK\DESIGN\ADD\PHASE 1\_PEACHLAND TO MIDWAY\12.1-12.8 UTILITY ADJUSTMENTS (DORCHESTER).DWG - MIKE COEN

**DORCHESTER  
 SIDEWALK  
 (PHASE 1)**

**CHARLOTTE COUNTY  
 BOARD OF  
 COUNTY COMMISSIONERS  
 CHARLOTTE COUNTY, FLORIDA**

NO.	DATE	DESCRIPTION

DATE: FEBRUARY, 2022  
 PROJECT NO. 18-0387  
 DRAWN BY: M. COEN  
 SCALE: AS SHOWN  
 BAR MEASURES 1"=40'

**EXISTING  
 UTILITY  
 ADJUSTMENTS  
 (DORCHESTER)**

SHEET NUMBER  
**12.4**

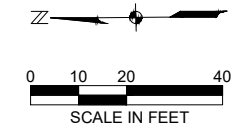
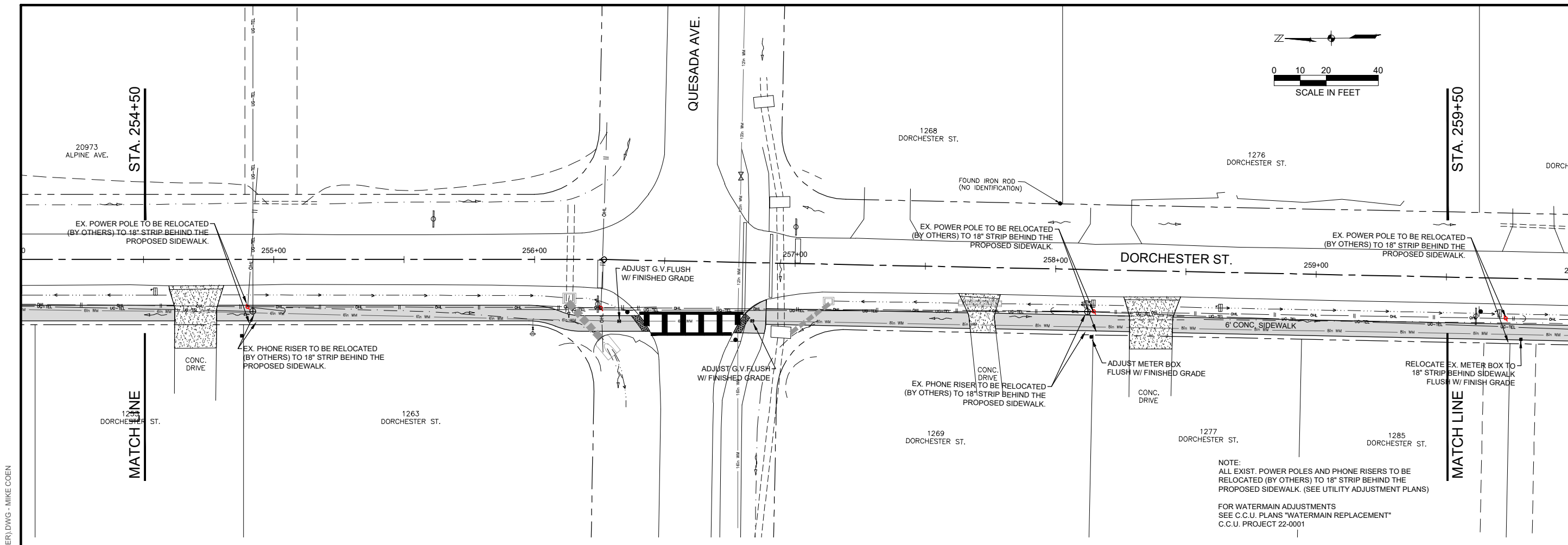

NOTE:  
 ALL EXIST. POWER POLES AND PHONE RISERS TO BE RELOCATED (BY OTHERS) TO 18" STRIP BEHIND THE PROPOSED SIDEWALK. (SEE UTILITY ADJUSTMENT PLANS)  
 FOR WATERMAIN ADJUSTMENTS  
 SEE C.C.U. PLANS "WATERMAIN REPLACEMENT"  
 C.C.U. PROJECT 22-0001

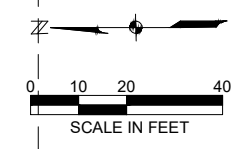
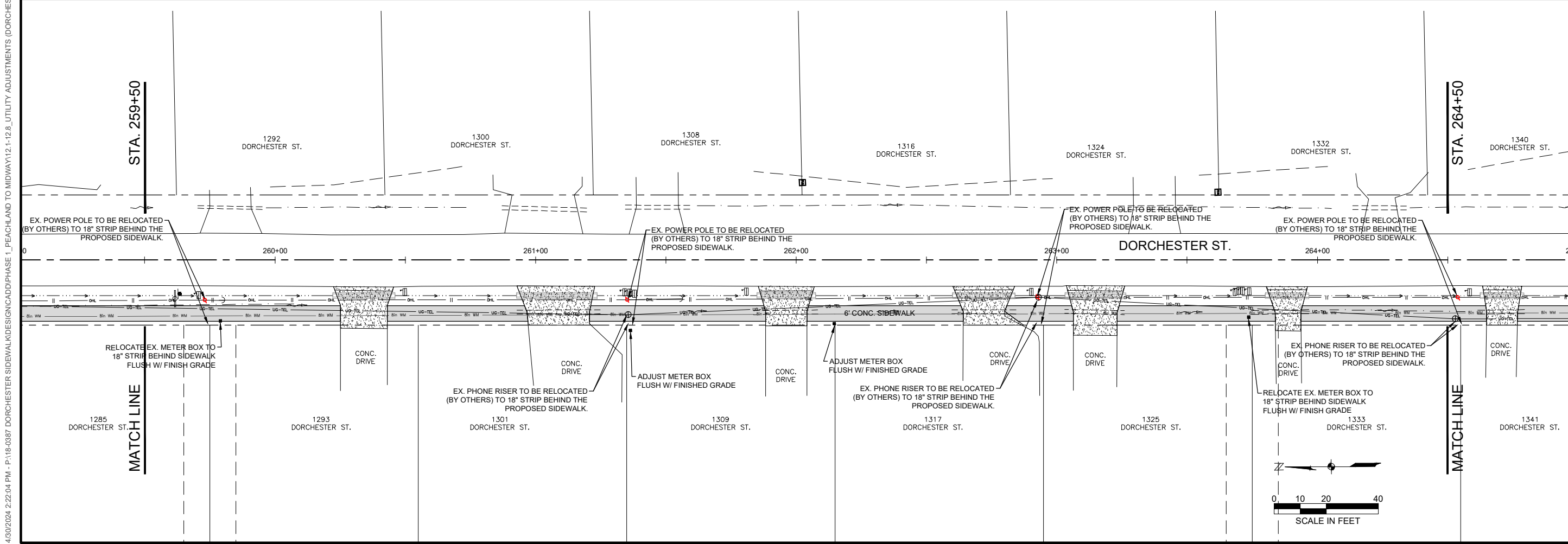

4/30/2024 2:22:04 PM - P:\18-0387 DORCHESTER SIDEWALK\DESIGN\ADD\PHASE 1\_PEACHLAND TO MIDWAY\12-1-12\_B UTILITY ADJUSTMENTS (DORCHESTER).DWG - MIKE COEN

NO.	DATE	DESCRIPTION

DATE: FEBRUARY, 2022  
 PROJECT NO. 18-0387  
 DRAWN BY: M. COEN  
 SCALE: AS SHOWN  
 BAR MEASURES 1 INCH

**EXISTING  
 UTILITY  
 ADJUSTMENTS  
 (DORCHESTER)**

SHEET NUMBER  
**12.5**

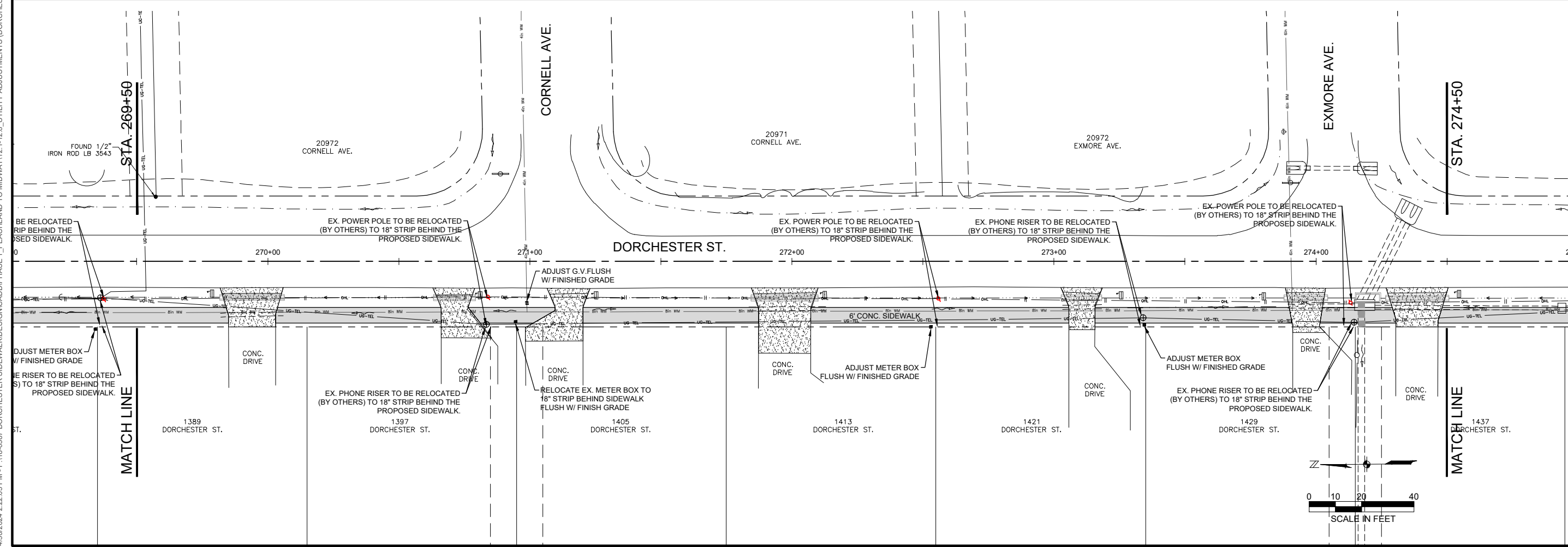
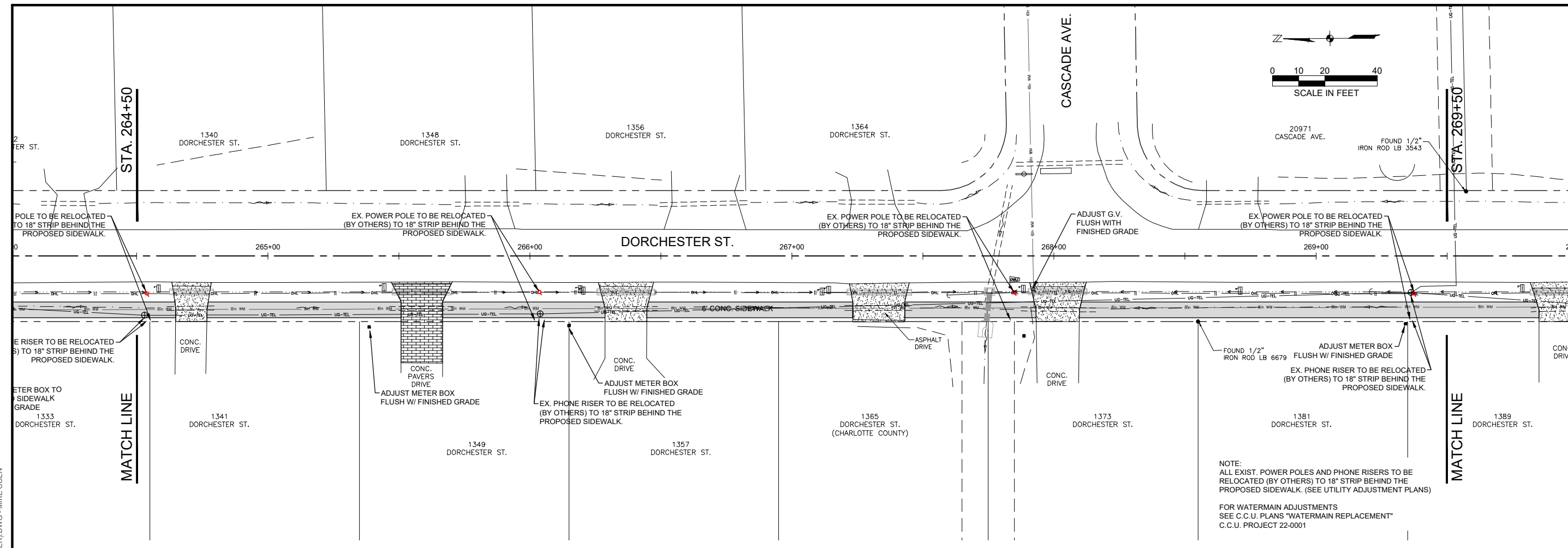

4/30/2024 2:22:05 PM - P:\18-0387 DORCHESTER SIDEWALK\DESIGN\ADD\PHASE 1\_PEACHLAND TO MIDWAY\12-112.B UTILITY ADJUSTMENTS (DORCHESTER).DWG - MIKE COEN

**DORCHESTER  
 SIDEWALK  
 (PHASE 1)**

**CHARLOTTE COUNTY  
 BOARD OF  
 COUNTY COMMISSIONERS  
 CHARLOTTE COUNTY, FLORIDA**

NO.	DATE	DESCRIPTION

DATE: FEBRUARY, 2022  
 PROJECT NO.: 18-0387  
 DRAWN BY: M. COEN  
 SCALE: AS SHOWN  
BAR MEASURES 1 INCH

**EXISTING  
 UTILITY  
 ADJUSTMENTS  
 (DORCHESTER)**

SHEET NUMBER  
**12.6**

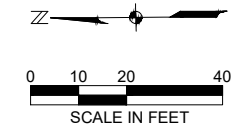
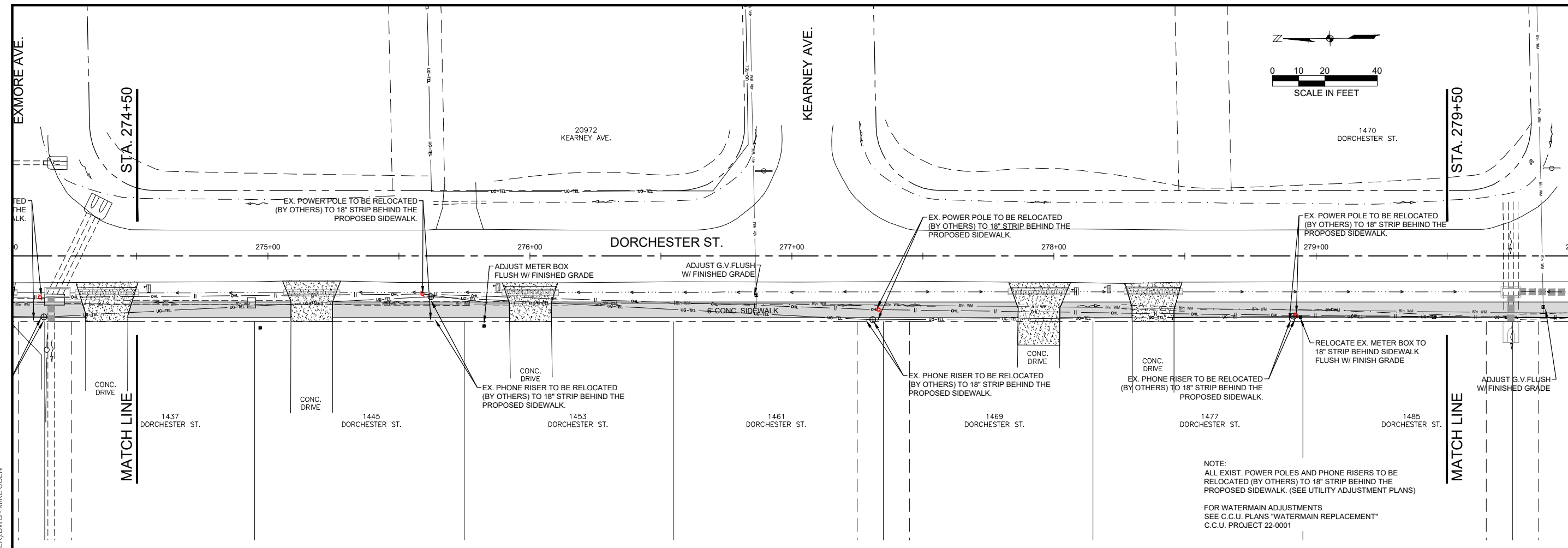

NOTE:  
 ALL EXIST. POWER POLES AND PHONE RISERS TO BE RELOCATED (BY OTHERS) TO 18" STRIP BEHIND THE PROPOSED SIDEWALK. (SEE UTILITY ADJUSTMENT PLANS)  
 FOR WATERMAIN ADJUSTMENTS SEE C.C.U. PLANS "WATERMAIN REPLACEMENT" C.C.U. PROJECT 22-0001

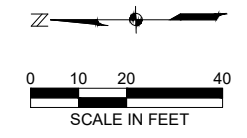
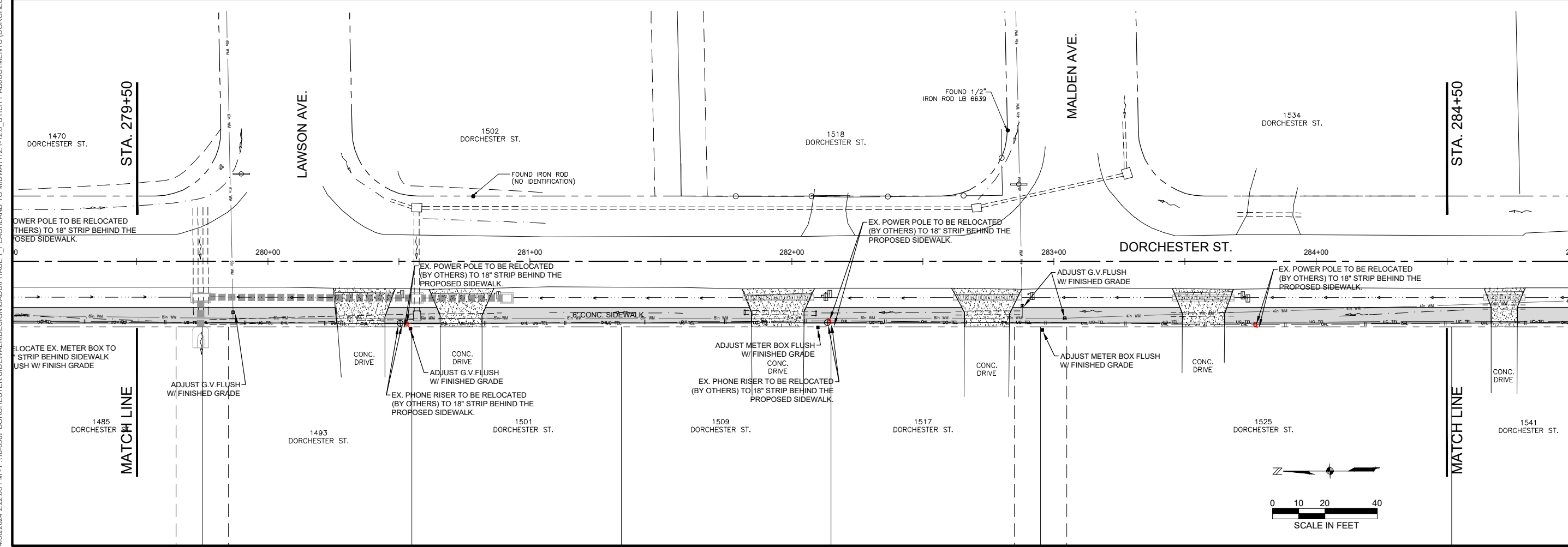

4/30/2024 2:22:06 PM - P:\18-0387 DORCHESTER SIDEWALK\ADD\PHASE 1\_PEACHLAND TO MIDWAY\12.11-12.8 UTILITY ADJUSTMENTS (DORCHESTER).DWG - MIKE COEN

**DORCHESTER  
 SIDEWALK  
 (PHASE 1)**

CHARLOTTE COUNTY  
 BOARD OF  
 COUNTY COMMISSIONERS  
 CHARLOTTE COUNTY, FLORIDA

NO.	DATE	DESCRIPTION

DATE: FEBRUARY, 2022  
 PROJECT NO. 18-0387  
 DRAWN BY: M.COEN  
 SCALE: AS SHOWN  
 BAR MEASURES 1"=40'

**EXISTING  
 UTILITY  
 ADJUSTMENTS  
 (DORCHESTER)**

SHEET NUMBER  
**12.7**

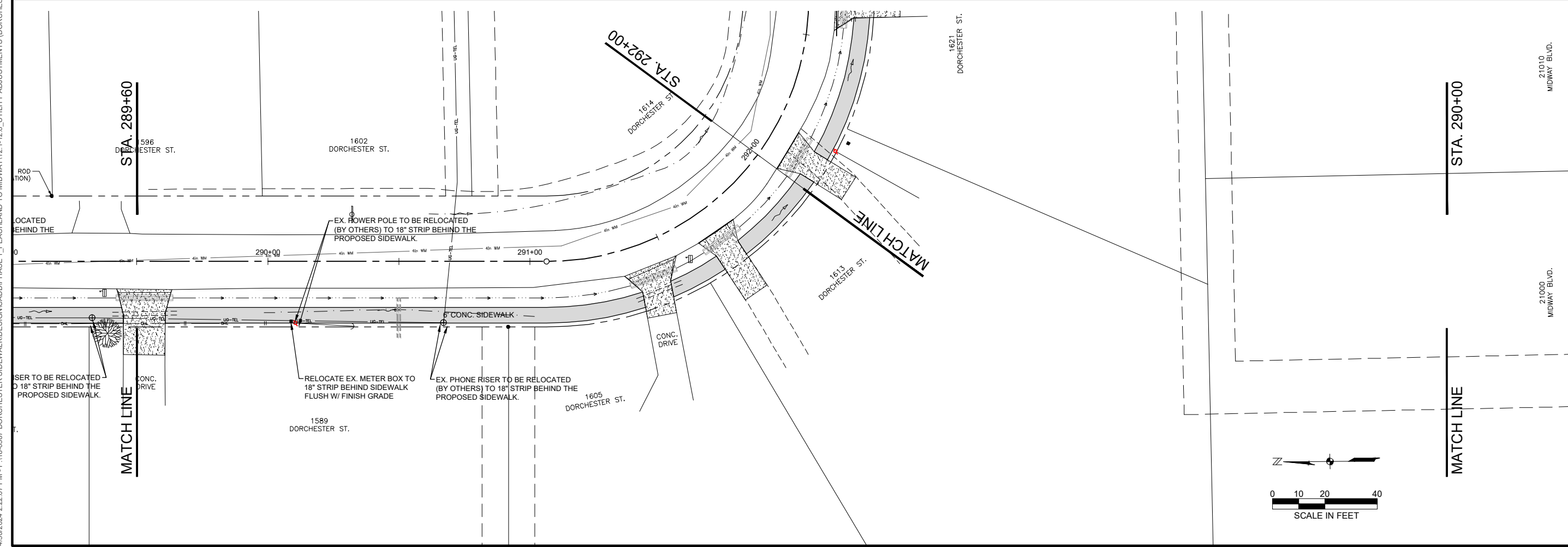
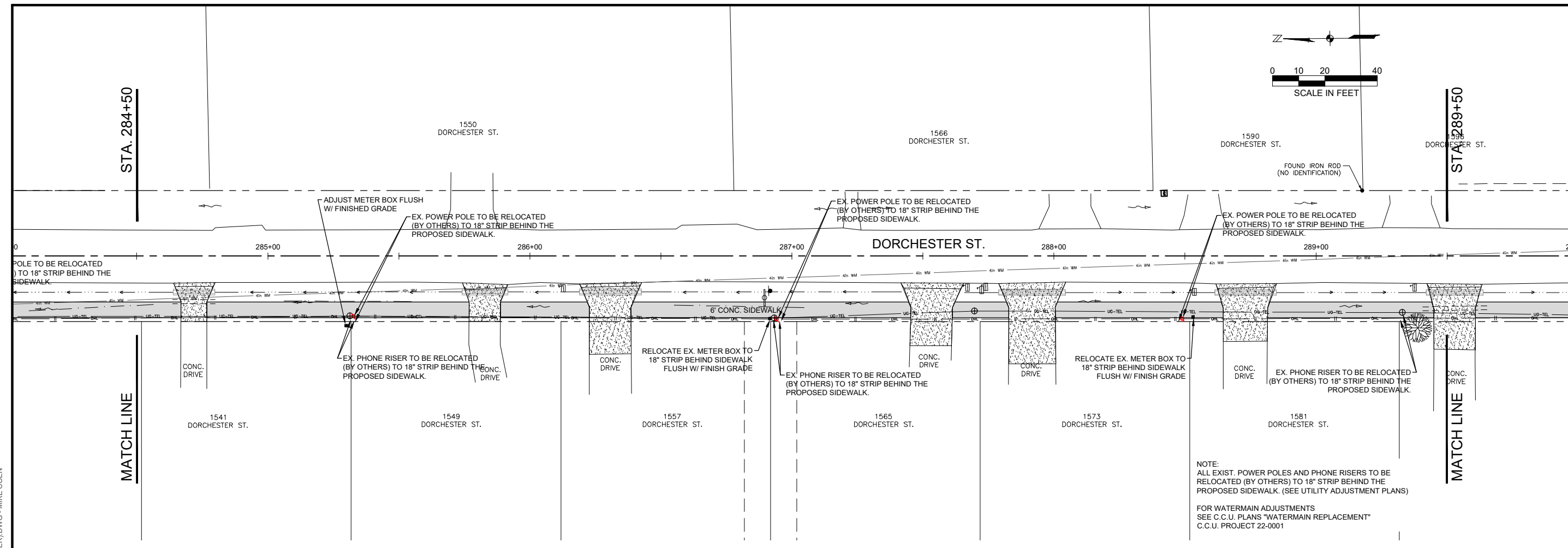

4/30/2024 2:22:07 PM - P:\18-0387 DORCHESTER SIDEWALK\DESIGN\ADD\PHASE 1 PEACHLAND TO MIDWAY\12.1-12.8 UTILITY ADJUSTMENTS (DORCHESTER).DWG - MIKE COEN



4/30/2024 2:22:08 PM - P:\18-0387 DORCHESTER SIDEWALK\DESIGN\ADD\PHASE 1\_Peachland to Midway\12.1-12.8\_UTILITY ADJUSTMENTS (DORCHESTER).DWG - MIKE COEN

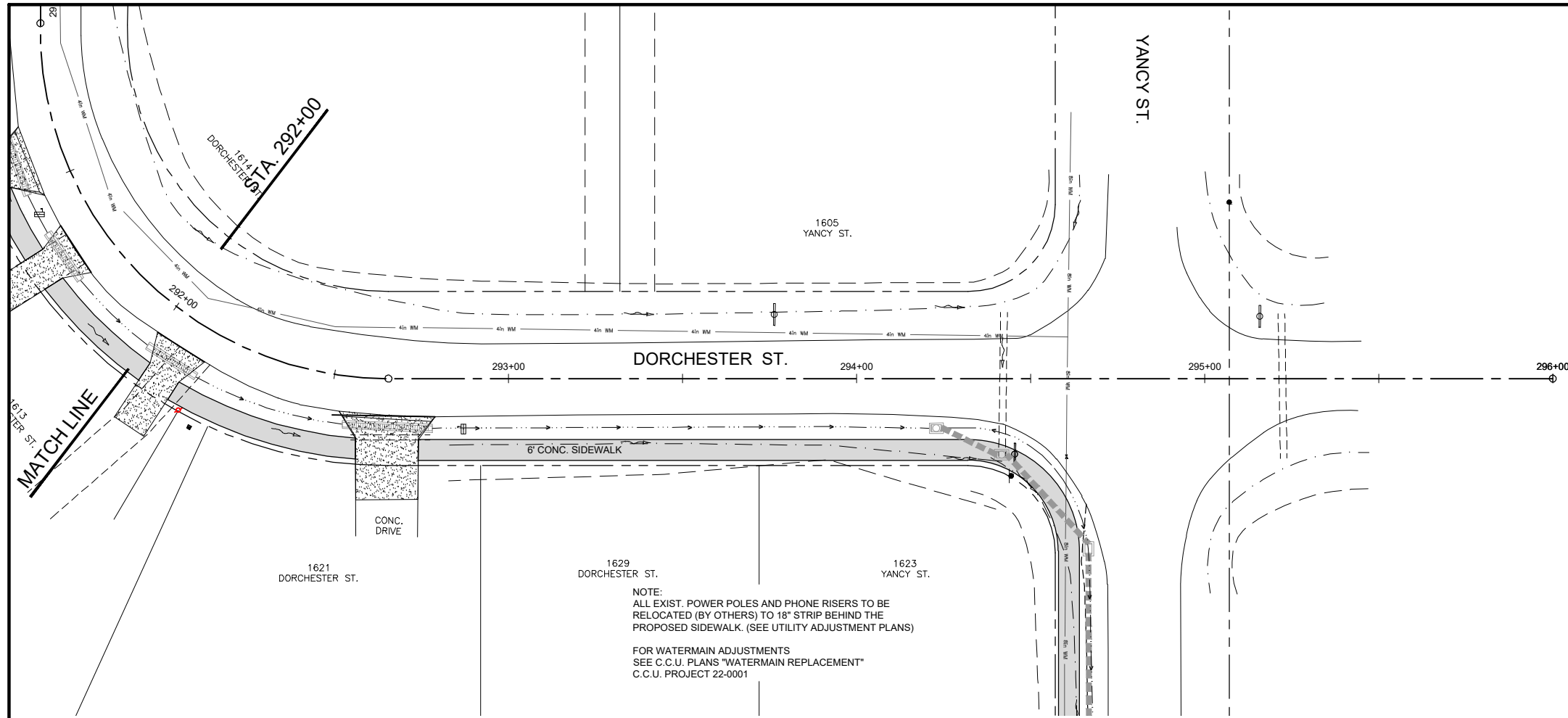

NOTE:  
 ALL EXIST. POWER POLES AND PHONE RISERS TO BE  
 RELOCATED (BY OTHERS) TO 18" STRIP BEHIND THE  
 PROPOSED SIDEWALK. (SEE UTILITY ADJUSTMENT PLANS)  
 FOR WATERMAIN ADJUSTMENTS  
 SEE C.C.U. PLANS "WATERMAIN REPLACEMENT"  
 C.C.U. PROJECT 22-0001

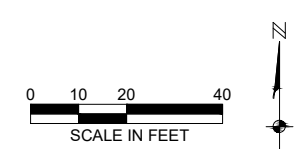
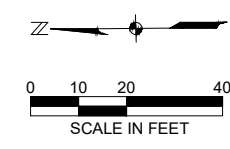

**SED**  
 Southwest Engineering & Design  
 660 Charlotte Street, Suite 8  
 Punta Gorda, Florida 33950  
 Tel. (941) 637-9655  
 Fax (941) 637-1149  
 www.sedfl.com  
 Certificate of Authorization  
 No. 26551

EDWARD P. LOMSKI JR., P.E.  
 FLORIDA LIC. NO. 62507

**DORCHESTER  
 SIDEWALK  
 (PHASE 1)**

CHARLOTTE COUNTY  
 BOARD OF  
 COUNTY COMMISSIONERS  
 CHARLOTTE COUNTY, FLORIDA

NO.	DESCRIPTION	DATE

DATE: FEBRUARY, 2022  
 PROJECT NO. 18-0387  
 DRAWN BY: M. COEN  
 SCALE: AS SHOWN  
 BAR MEASURES 1 INCH

**EXISTING  
 UTILITY  
 ADJUSTMENTS  
 (DORCHESTER)**

SHEET NUMBER  
**12.8**

4/30/2024 2:22:11 PM - P:\18-0387 DORCHESTER SIDEWALK\DESIGN\ADD\PHASE 1 PEACHLAND TO MIDWAY\13 HIGH EMPHASIS CROSSWALK DETAIL.DWG - MIKE COEN

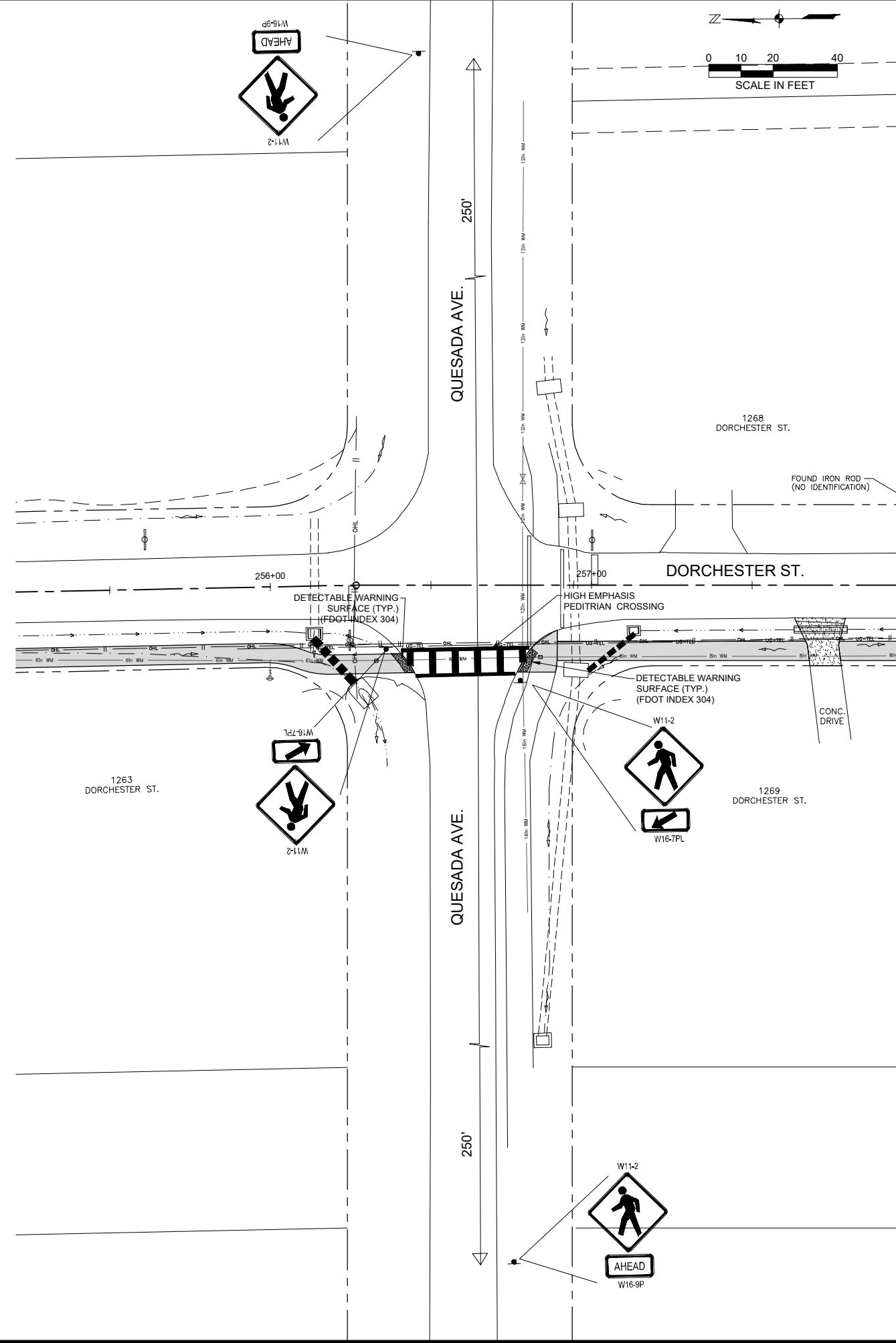

**SED**  
 Southwest Engineering & Design  
 660 Charlotte Street, Suite 8  
 Punta Gorda, Florida 33950  
 Tel. (941) 637-9655  
 Fax (941) 637-1149  
 www.sedfl.com  
 Certificate of Authorization  
 No. 26551

EDWARD P. LOMSKI JR., P.E.  
 FLORIDA LIC. NO. 62507

**DORCHESTER  
 SIDEWALK  
 (PHASE 1)**

**CHARLOTTE COUNTY  
 BOARD OF  
 COUNTY COMMISSIONERS  
 CHARLOTTE COUNTY, FLORIDA**

NO.	DESCRIPTION	DATE

DATE: FEBRUARY, 2022  
 PROJECT NO. 18-0387  
 DRAWN BY: M.COEN  
 SCALE: AS SHOWN  
BAR MEASURES 1 INCH

**HIGH EMPHASIS  
 CROSSWALK  
 DETAIL**

SHEET NUMBER  
**13**

NO.	DATE	DESCRIPTION

DATE: FEBRUARY, 2022  
 PROJECT NO. 18-0387  
 DRAWN BY: M.COEN  
 SCALE:  
 BAR MEASURES 1 INCH

MAINTENANCE  
 OF TRAFFIC

SHEET NUMBER

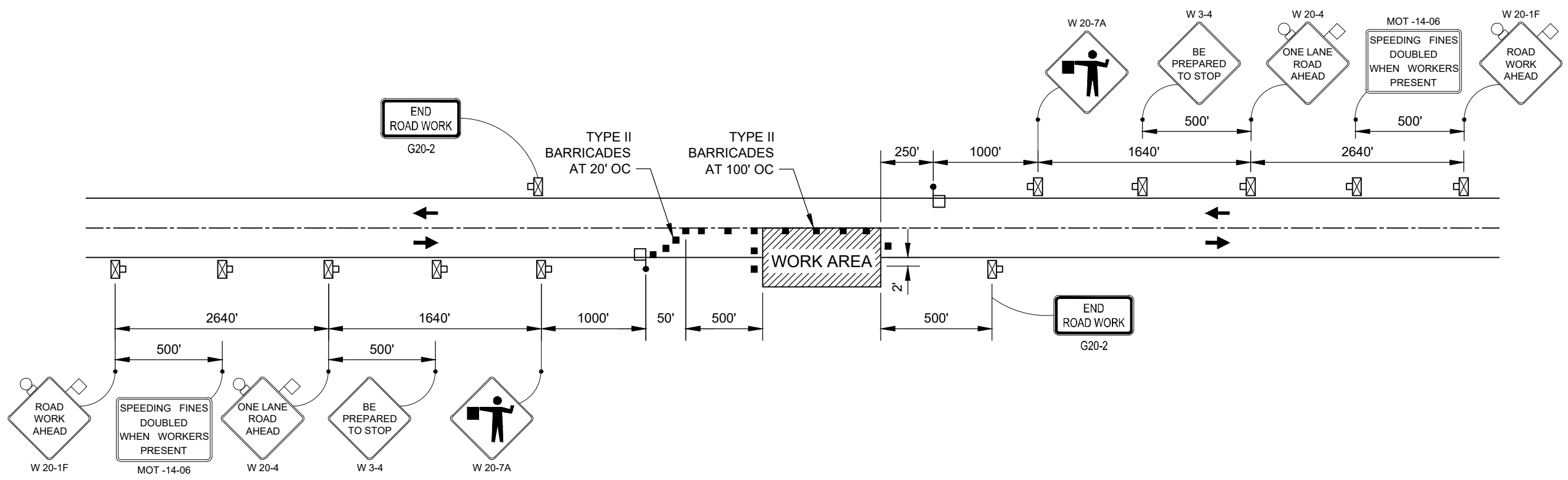

MOT SCHEMATIC FOR WORK WITHIN 2 FT OF ROADWAY

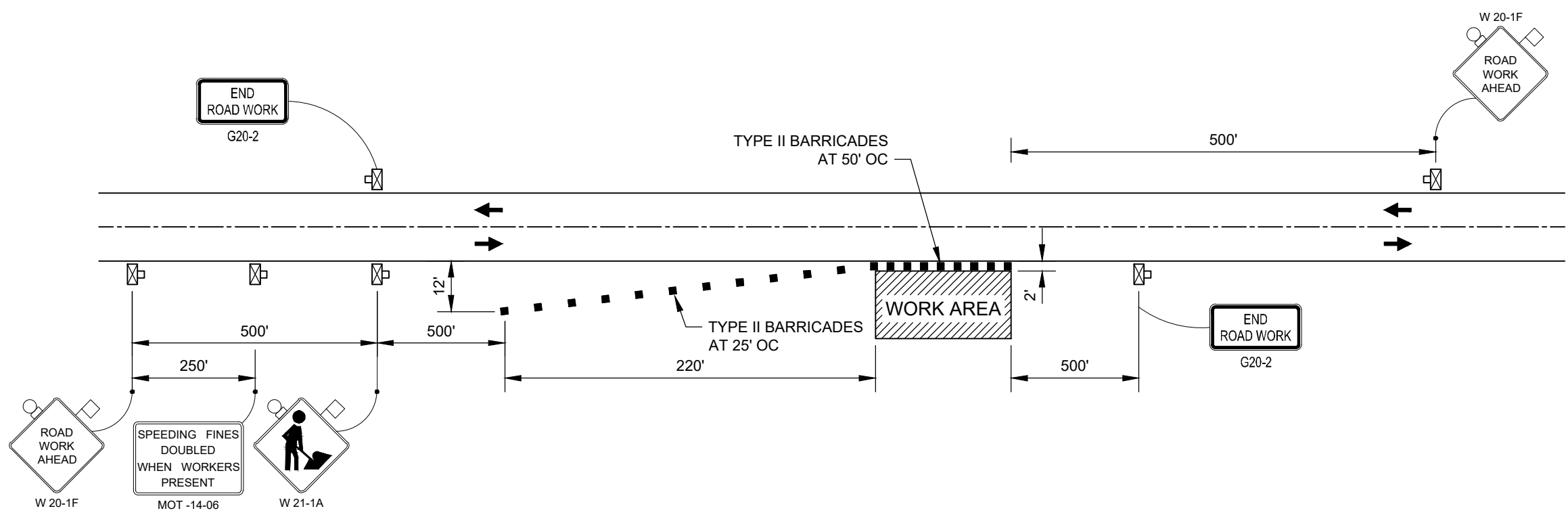

MOT SCHEMATIC FOR WORK OUTSIDE 2 FT FROM THE EDGE OF PAVEMENT

4/30/2024 2:22:14 PM - P:\18-0387 DORCHESTER SIDEWALK\DESIGN\CADD\PHASE 1 PEACHLAND TO MIDWAY\14\_SED\_MOT.DWG - MIKE COEN