

S:\WORK\2014\CC BURNT STORE\PHASE II\CD\DWG\SDP\DWG 15/07/2015 9:40 AM DWG: 15SDP.DWG

<p>PREPARED FOR:</p> <p style="text-align: center;">CC BURNT STORE, LLC 111 S. ARMENIA AVENUE, SUITE 201 TAMPA FL, 33609 (813) 443-0809</p>	<p>ALL ELEVATIONS ON CIVIL ENGINEERING PLANS REFERENCE: NAVD 88</p> <table border="1" style="width: 100%; border-collapse: collapse;"> <thead> <tr> <th style="width: 10%;">NO.</th> <th style="width: 10%;">DATE</th> <th style="width: 60%;">REVISION DESCRIPTION</th> <th style="width: 10%;">BY</th> </tr> </thead> <tbody> <tr><td> </td><td> </td><td> </td><td> </td></tr> <tr><td> </td><td> </td><td> </td><td> </td></tr> <tr><td> </td><td> </td><td> </td><td> </td></tr> <tr><td> </td><td> </td><td> </td><td> </td></tr> </tbody> </table>	NO.	DATE	REVISION DESCRIPTION	BY																	<p>BANKS ENGINEERING</p> <p>Professional Engineers, Planners, & Land Surveyors Serving The State Of Florida</p> <p>4161 TAMPAH TRAIL - BLDG 5 UNIT 501 FORT CHARLOTTE, FLORIDA 33522 PHONE: (941) 625-1165 FAX: (941) 625-1149 ENGINEERING LICENSE # EB 6469 SURVEY LICENSE # LB 6690 WWW.BANKSENG.COM</p>	<p style="text-align: center;">SITE DEVELOPMENT PLAN CORAL LAKES - PHASE II CHARLOTTE COUNTY, FLORIDA</p> <table border="1" style="width: 100%; border-collapse: collapse;"> <thead> <tr> <th style="width: 10%;">DATE</th> <th style="width: 10%;">PROJECT</th> <th style="width: 10%;">DRAWING</th> <th style="width: 10%;">DESIGN</th> <th style="width: 10%;">DRAWN</th> <th style="width: 10%;">CHECKED</th> <th style="width: 10%;">SCALE</th> <th style="width: 10%;">SHEET</th> </tr> </thead> <tbody> <tr> <td>4-16-24</td> <td>4570C</td> <td>SDP</td> <td>RWP</td> <td>DCT</td> <td>TRR</td> <td>1"=200'</td> <td>5</td> </tr> </tbody> </table> <p style="text-align: right; font-size: small;">RYAN W. POWERS, P.E. FL LIC #2437</p>	DATE	PROJECT	DRAWING	DESIGN	DRAWN	CHECKED	SCALE	SHEET	4-16-24	4570C	SDP	RWP	DCT	TRR	1"=200'	5
NO.	DATE	REVISION DESCRIPTION	BY																																				
DATE	PROJECT	DRAWING	DESIGN	DRAWN	CHECKED	SCALE	SHEET																																
4-16-24	4570C	SDP	RWP	DCT	TRR	1"=200'	5																																

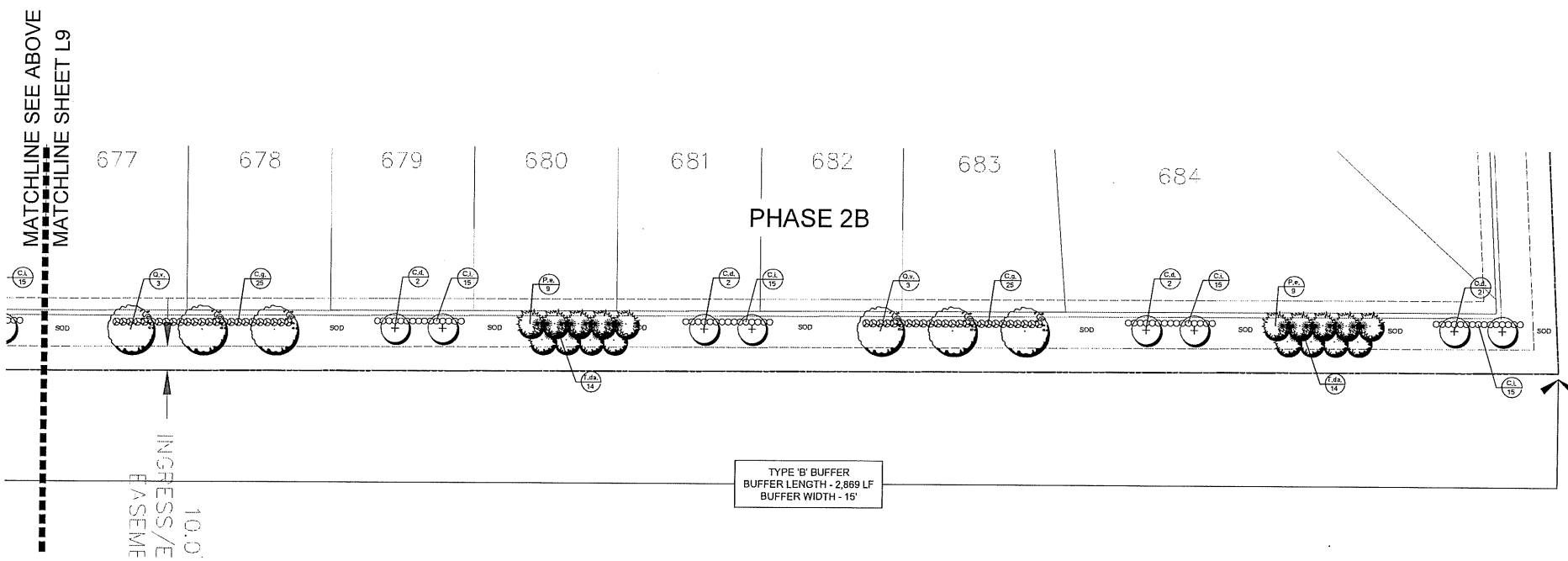
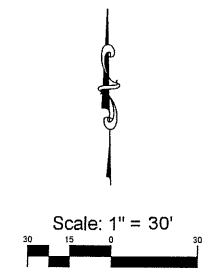
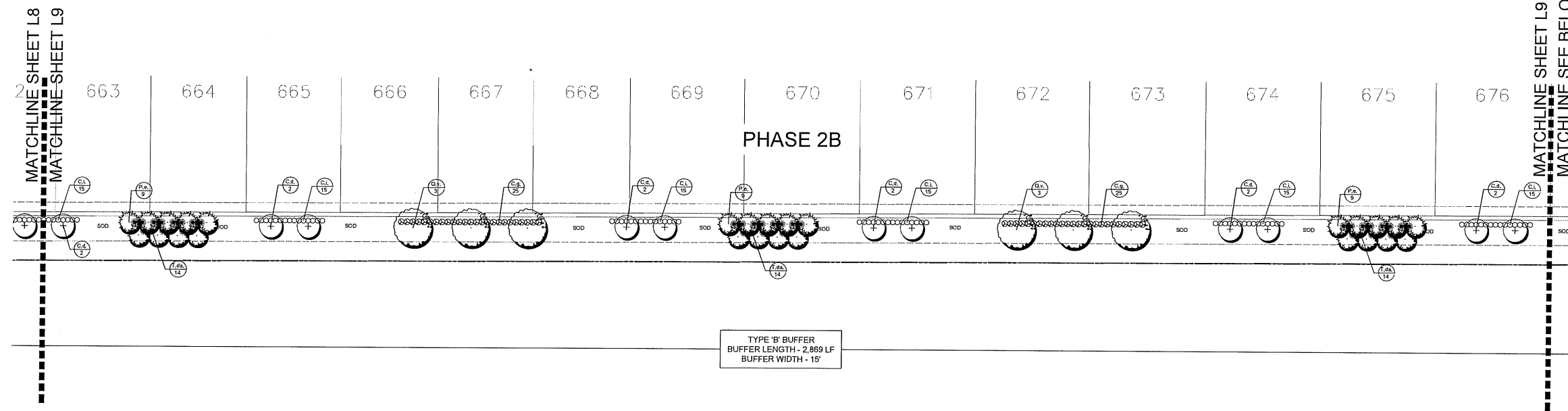

EXISTING TREE LEGEND

-  EXISTING OAK TREE
-  EXISTING MAPLE TREE
-  EXISTING CYPRESS TREE
-  EXISTING CABBAGE PALM
-  DESIGNATES HERITAGE TREE

JOHN T. SWEN
LANDSCAPE ARCHITECT

JOHN T. SWEN, P.A., P.O. Box 494466, Port Charlotte, FL 33949
(941) 626-7365 johnswenfa@gmail.com LC 26000586

Landscape Plan

Coral Lakes - Phase 2
12300 Burnt Store Road
Punta Gorda, Florida

FOR

Banks Engineering
4161 Tamiami Trail, Bldg. 5, Unit 501
Port Charlotte, FL 33952
Phone: (941) 625-1166

Revisions:	
Add Note	11/21/2025
Date:	07/31/2024
Scale:	1"=30'
Drawn By:	--
Checked By:	JTS
Project #:	24120

CALL OR EMAIL BEFORE 10:00 AM
It's the Law! 1-800-432-4770
FLORIDA STATE CONF. CALL OF FLORIDA, INC.

The seal appearing on this document was authorized by:
John T. Swen, P.L.A., L.A. No. 0001002, State of Florida,
on the date adjacent to the seal.

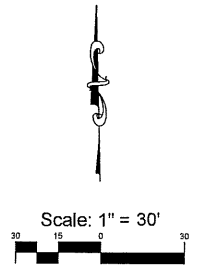
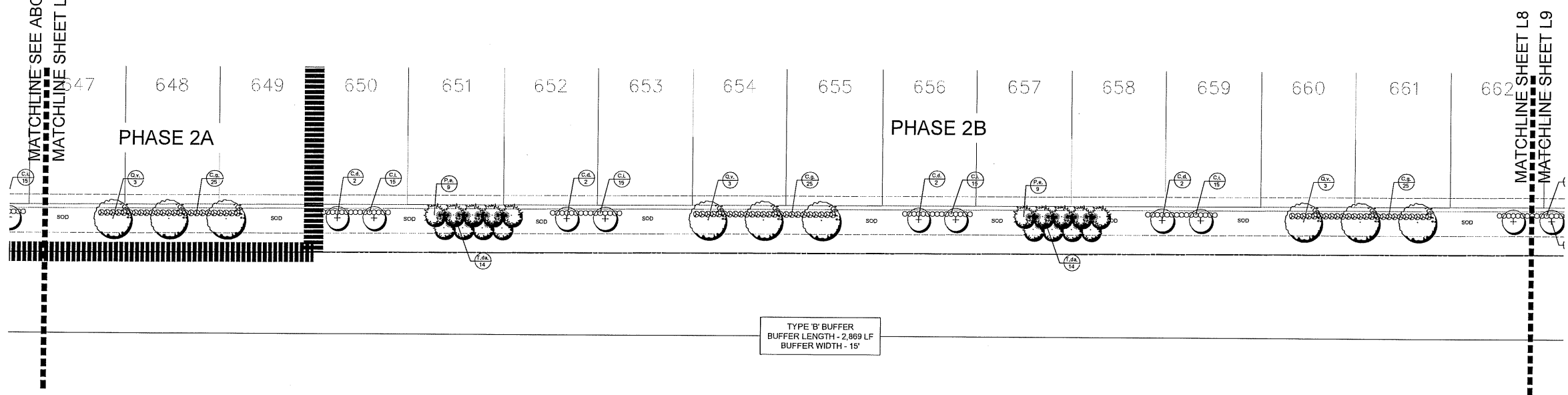
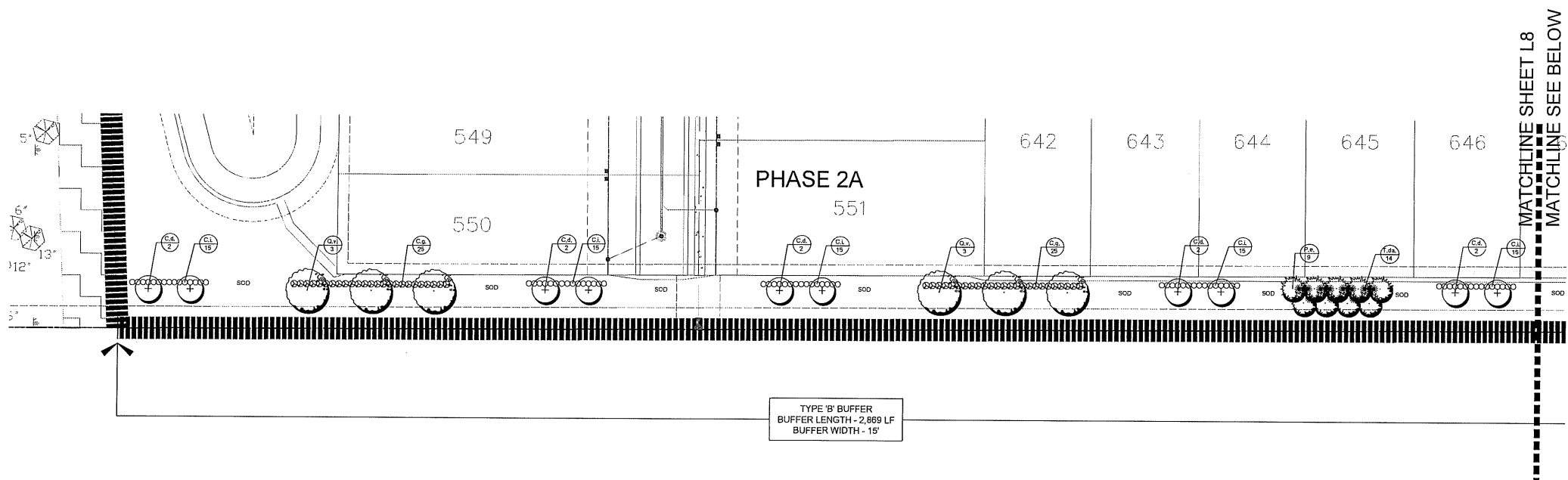

- EXISTING TREE LEGEND**
- EXISTING OAK TREE
 - EXISTING MAPLE TREE
 - EXISTING CYPRESS TREE
 - EXISTING CABBAGE PALM
 - DESIGNATES HERITAGE TREE

JOHN T. SWEN
LANDSCAPE ARCHITECT

JOHN T. SWEN, P.A., P.O. Box 494466, Port Charlotte, FL 33949
(941) 626-7365 johnswentia@gmail.com LC 26000586

Landscape Plan
Coral Lakes - Phase 2
12300 Burnt Store Road
Punta Gorda, Florida

FOR
Banks Engineering
4161 Tamiami Trail, Bldg. 5, Unit 501
Port Charlotte, FL 33952
Phone: (941) 625-1165

Revisions:	
Add Note	11/21/2025
Date:	07/31/2024
Scale:	1"=30'
Drawn By:	---
Checked By:	JTS
Project #:	24120

CALL 48 HOURS BEFORE YOU DIG
It's the Law! 1-800-432-4770
SUNSHINE STATE ONE CALL OF FLORIDA, INC.

The seal appearing on this document was authorized by
John T. Swen, R.L.A., L.A. No. 0001092, State of Florida,
on the date adjacent to the seal.

SHEET L8

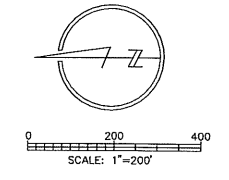

SHEET 6B

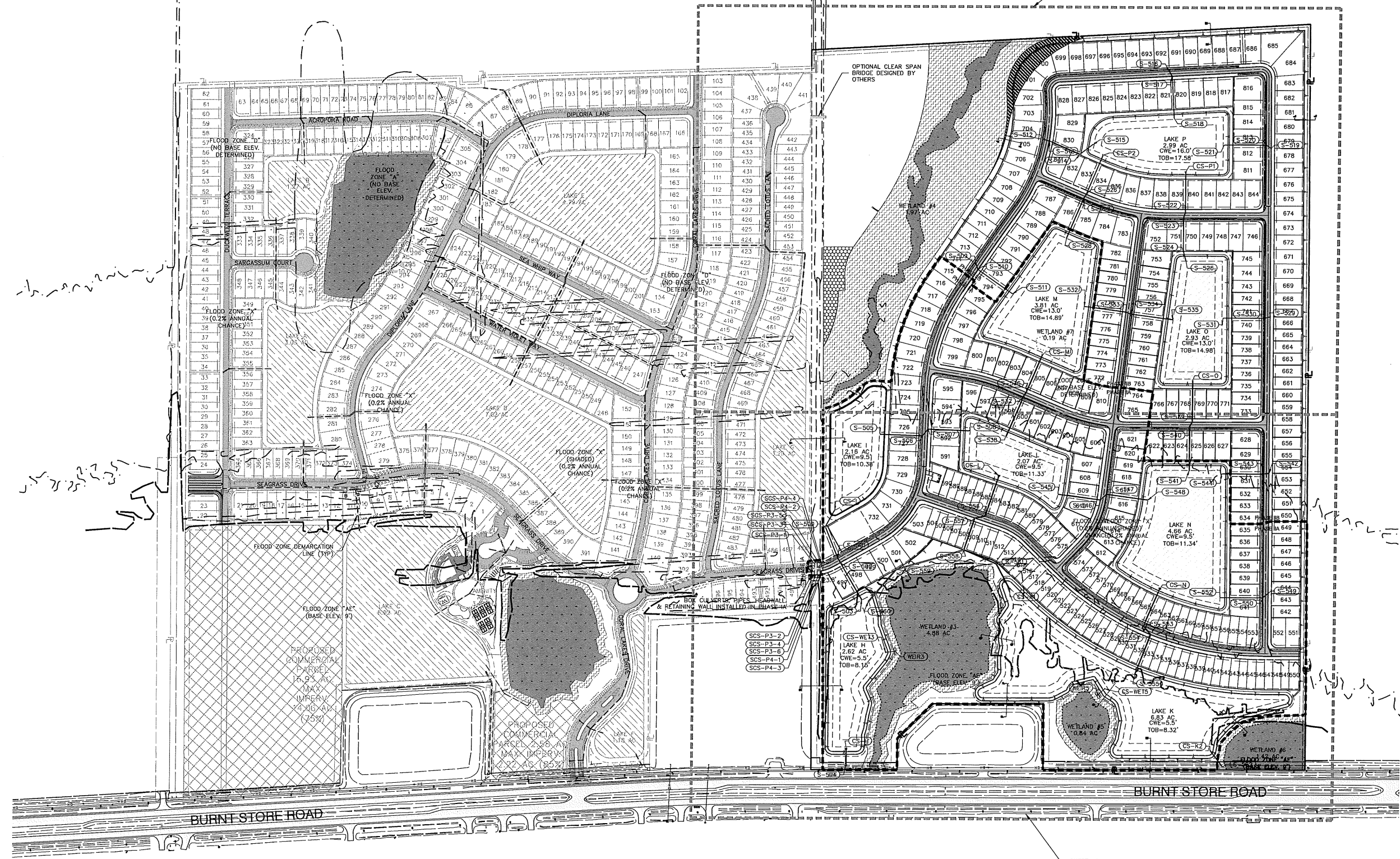

SHEET 6A

PREPARED FOR:

CC BURNT STORE, LLC
 111 S. ARMENIA AVENUE, SUITE 201
 TAMPA FL, 33609
 (813) 443-0809

ALL ELEVATIONS ON CIVIL ENGINEERING PLANS REFERENCE: NAVD 88

NO.	DATE	REVISION DESCRIPTION	BY

BANKS ENGINEERING

Professional Engineers, Planners, & Land Surveyors
 Serving The State Of Florida

4161 TAMMAM TRAIL - BLDG 5 UNIT 501
 FORT CHARLOTTE, FLORIDA 33522
 PHONE: (941) 625-1165 FAX: (941) 625-1149
 ENGINEERING LICENSE # EB 6469
 SURVEY LICENSE # LB 6690
 WWW.BANKSENG.COM

RYAN W. POWERS, P.E.
 FL LIC #2437

PAVING, GRADING, & DRAINAGE PLAN
CORAL LAKES - PHASE II
 CHARLOTTE COUNTY, FLORIDA

DATE	PROJECT	DRAWING	DESIGN	DRAWN	CHECKED	SCALE	SHEET
4-16-24	4570C	PGD	RWP	DCT	TRR	1"=200'	6

