

Sales Tax Update

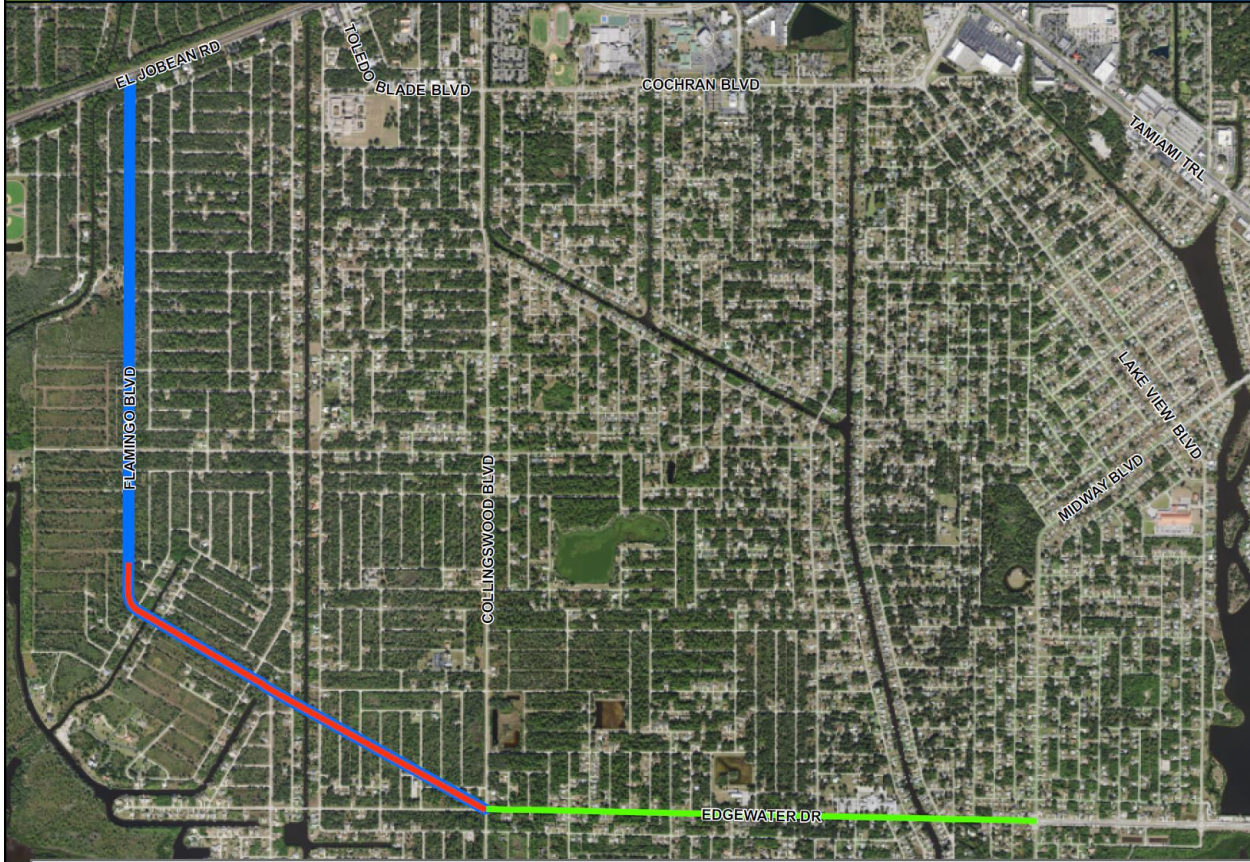

CHARLOTTE COUNTY
FLORIDA

Edgewater Expansion Design



- Budget \$5,400,000
- Design Edgewater Corridor Phases 3-5
 - Design Contract w/ Johnson Engineering \$5,068,415
 - 90% Plans received
 - 100% Plans due September 2024

Sales Tax (2014)



- Kings Highway
 - Veterans Boulevard to Sandhill Boulevard
 - Finishing up pedestrian crossings
 - Design \$123,458
 - Construction \$944,614

Sidewalks and Trails Sales Tax (2020)

FY22

Sidewalks

- Marathon Boulevard
- Fruitland Avenue/Avenue of the Americas
- Sunset Boulevard
- Quesada Avenue

Crosswalks

- Quesada Avenue & Forrest Nelson Boulevard
- Gasparilla Road near Marina

FY23

Sidewalks

- Rampart Boulevard
 - Luther to Rio De Janeiro
- Rampart Boulevard
 - Victoria Estates to Luther (overpass)
- Caring Way
- Brinson Avenue

FY24

Sidewalks

- Airport Road
- Atwater Street
- Cleveland Avenue

Marathon Boulevard Pathway

- Gasparilla Road to the Cape Haze Pioneer Trail
 - Construction – 65% complete
- Design \$43,295
- Construction \$368,535



Sunset Boulevard



- Bermont Road to South Fairway Drive
 - Construction – 65% complete
- Design \$38,395
- Construction \$443,817

Fruitland Boulevard/ Avenue of the Americas Sidewalk



- Fruitland Boulevard – Gulfstream Boulevard to Winchester Boulevard
- Avenue of the Americas – Winchester Boulevard to San Casa Drive
- Bids due February 7, 2024
- Design \$170,960
- Construction \$1,547,351



CHARLOTTE COUNTY
FLORIDA

Quesada Boulevard Sidewalk

- Cochran Boulevard to Forrest Nelson Boulevard
 - Includes pedestrian facilities at Forrest Nelson Boulevard
 - Construction package in purchasing
- Design \$133,681
- Construction \$770,778



Rampart Boulevard Sidewalk

- Kings Highway to Rio De Janeiro
 - MSBU continuing sidewalk to Navigator Road
 - Completing as one project for cost savings
 - Finalizing scope
- Design \$246,395
- Construction \$1,410,565
- Costs above are for sales tax portion only

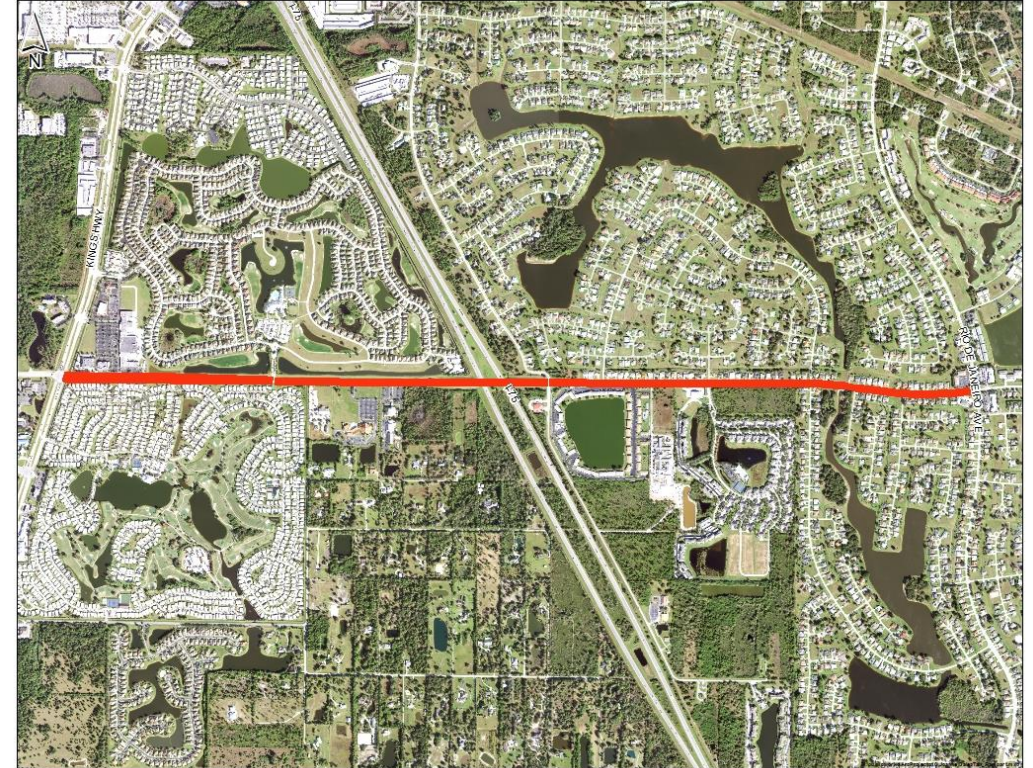

Caring Way and Brinson Sidewalk

- Caring Way - Olean to Gertrude
 - Brinson Ave – Caring Way to Harbor Blvd
 - Contract under negotiation
-
- Design \$134,000
 - Construction \$557,500

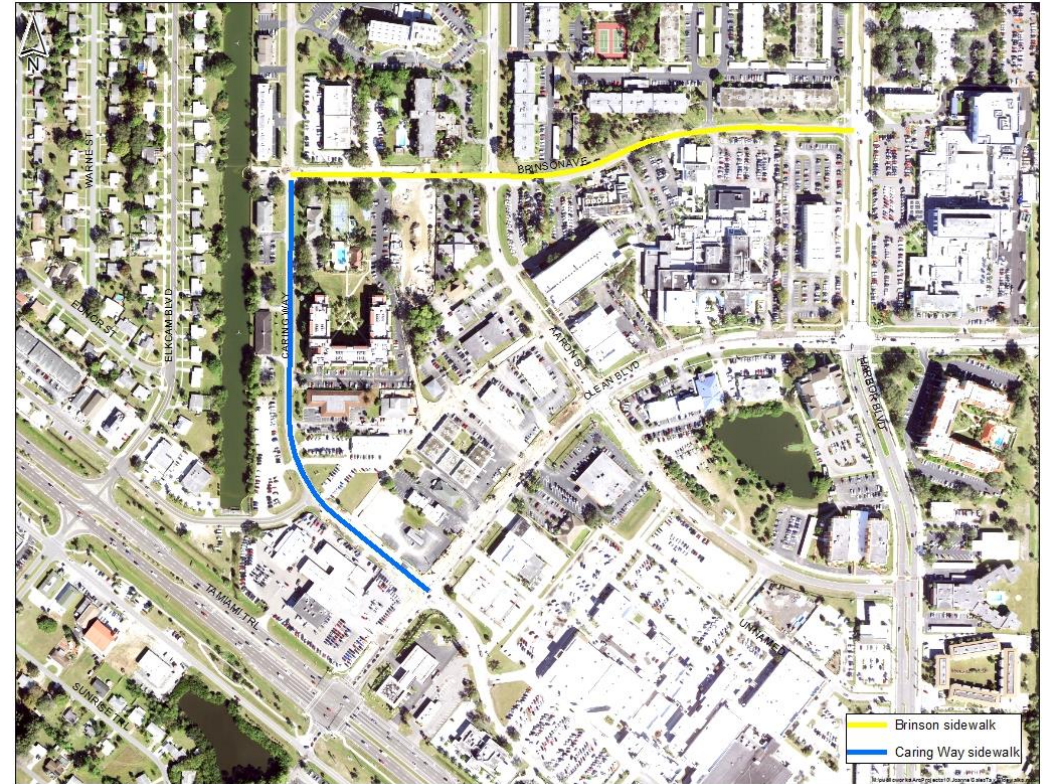

Atwater Street

- Veterans to County line
- Contract under negotiation
- Design \$77,100
- Construction \$321,250



Cleveland Avenue

- From US17 to Riverside Drive
- Contract under negotiation
- Design \$52,500
- Construction \$218,750



Airport Road

- From Florida Southwestern driveway to Piper Road
- Design contract in purchasing
- Design \$229,500
- Construction \$918,000

