

1
2
3
4
5
6
7
8
9
10
11
12
13
14
15
16
17
18
19
20
21
22
23

ORDINANCE
NUMBER 2026 -

AN ORDINANCE OF THE BOARD OF COUNTY COMMISSIONERS OF CHARLOTTE COUNTY, FLORIDA, AMENDING THE CHARLOTTE COUNTY ZONING ATLAS FROM RESIDENTIAL ESTATE 1 (RE-1) TO COMMERCIAL GENERAL (CG) (65.14± ACRES) AND ENVIRONMENTALLY SENSITIVE (ES) (19.06± ACRES) IN ORDER TO CORRECT AN INCONSISTENCY BETWEEN THE FUTURE LAND USE MAP DESIGNATION AND ZONING DISTRICT, FOR PROPERTY, INCLUDING THREE PARCELS, TWO OF WHICH ARE LOCATED AT 27544 GREEN GULF BOULEVARD AND 11711 TAMIAMI TRAIL, AND ONE UNADDRESSED PARCEL GENERALLY LOCATED NORTH OF GREEN GULF BOULEVARD, SOUTH OF NOTRE DAME BOULEVARD, EAST OF ALLIGATOR STREET, AND WEST OF TAMIAMI TRAIL (US 41), IN THE PUNTA GORDA AREA AND IN THE SOUTH COUNTY AREA, CONTAINING 84.20± ACRES, COMMISSION DISTRICT II, CHARLOTTE COUNTY, FLORIDA; PETITION Z-26-14; APPLICANT: BOARD OF COUNTY COMMISSIONERS OF CHARLOTTE COUNTY, FLORIDA; PROVIDING AN EFFECTIVE DATE.

24
25
26
27
28
29
30
31
32
33
34
35

RECITALS

WHEREAS, in a public hearing held on Tuesday, June 9, 2026, the Board of County Commissioners of Charlotte County, Florida ("Board") reviewed Petition Z-26-14, submitted by applicant, Board of County Commissioners of Charlotte County, Florida ("Applicant"), which requested a rezoning to amend the Charlotte County Zoning Atlas from Residential Estate 1 (RE-1) to Commercial General (CG) (65.14± acres) and Environmentally Sensitive (ES) (19.06± acres) in order to correct an inconsistency between the Future Land Use Map designation and the zoning district, for property, including three parcels, two of which are located located at 27544 Green Gulf Boulevard and 11711 Tamiami Trail, and one unaddressed parcel generally located north of Green Gulf Boulevard, south of Notre Dame Boulevard, east of Alligator Street, and west of

36 Tamiami Trail (US 41), in the Punta Gorda area and in the South County area,
37 containing 84.20± acres, within Commission District II, Charlotte County, Florida,
38 and more particularly described in Exhibit "A" which is attached hereto
39 ("Property"); and

40 WHEREAS, the Applicant seeks to rezone the Property from
41 RE-1 to CG and ES to correct an inconsistency between the Future Land Use
42 Map (FLUM) designation and the zoning district; and

43 WHEREAS, Petition Z-26-14 was heard by the Charlotte County
44 Planning and Zoning Board ("P&Z Board") and, based on the findings and
45 analysis provided by County Staff and the evidence presented to the P&Z Board,
46 the P&Z Board recommended approval on April 13, 2026; and

47 WHEREAS, after due consideration, based on the findings and
48 analysis provided by County Staff and the evidence presented to it, the Board
49 finds that approval of Petition Z-26-14 is consistent with the County's
50 Comprehensive Plan and meets the requirements for the granting of a rezone;
51 and

52 WHEREAS, based on the above findings, the Board finds that
53 Petition Z-26-14 satisfies the requirements of Section 125.66, F.S., and that it is
54 in the best interests of the County and its citizens to approve Petition Z-26-14.

55 NOW, THEREFORE, BE IT ORDAINED by the Board of County
56 Commissioners of Charlotte County, Florida:

57 SECTION 1. The following petition, made by applicant,
58 Board of County Commissioners of Charlotte County, Florida, for an amendment
59 to the Charlotte County Zoning Atlas is hereby approved:

60 Petition Z-26-14 requesting to amend the Charlotte
61 County Zoning Atlas from Residential Estate 1 (RE-1)
62 to Commercial General (CG) and Environmentally
63 Sensitive (ES), for property, including three parcels,
64 two of which are located at 27544 Green Gulf
65 Boulevard and 11711 Tamiami Trail, and one
66 unaddressed parcel generally located north of Green
67 Gulf Boulevard, south of Notre Dame Boulevard, east
68 of Alligator Street, and west of Tamiami Trail (US 41),
69 in the Punta Gorda area and in the South County
70 area, containing 84.20± acres; Commission District II,
71 Charlotte County, Florida, and more particularly
72 described in Exhibit "A" which is attached hereto.

73
74
75 SECTION 2. That the zoning for this property shall run with the
76 property and shall apply to any subsequent owners, heirs and assigns.

77 SECTION 3. This Ordinance shall take effect upon filing in the
78 Office of the Secretary of State, State of Florida.

79
80
81
82
83
84
85
86
87

[SIGNATURE PAGE FOLLOWS]

88
89
90
91
92
93
94
95
96
97
98
99
100
101
102
103
104
105
106
107
108
109
110
111
112
113
114
115
116
117
118
119
120
121
122

PASSED AND DULY ADOPTED this 26th day of May, 2026.

BOARD OF COUNTY COMMISSIONERS
OF CHARLOTTE COUNTY, FLORIDA

DRAFT

By: _____
Joseph M. Tiseo, Chairman

ATTEST:
Roger D. Eaton, Clerk of the Circuit Court
and Ex-Officio Clerk of the
Board of County Commissioners

By: _____
Deputy Clerk

APPROVED AS TO FORM
AND LEGAL SUFFICIENCY:

By: _____
Thomas M. David, County Attorney
LR2026-0189

BOUNDARY SURVEY

LOCATED IN
 NOTRE DAME @ TROPICAL GULF ACRES
 SECTION 34, TOWNSHIP 41 SOUTH, RANGE 23 EAST
 CHARLOTTE COUNTY, FLORIDA

INDY	LOT/BLOCK	OWNER	ADDRESS	PLAT BOOK & PAGE
ND 1	133-10A	Debra J. Williams	2150 Notre Dame Blvd	Book 1 - PG 174-17C
ND 2	133-10B	Debra J. Williams	2150 Notre Dame Blvd	Book 1 - PG 174-17C
ND 3	133-10C	Debra J. Williams	2150 Notre Dame Blvd	Book 1 - PG 174-17C
ND 4	133-10D	Debra J. Williams	2150 Notre Dame Blvd	Book 1 - PG 174-17C
ND 5	133-10E	Debra J. Williams	2150 Notre Dame Blvd	Book 1 - PG 174-17C
ND 6	133-10F	Debra J. Williams	2150 Notre Dame Blvd	Book 1 - PG 174-17C
ND 7	133-10G	Debra J. Williams	2150 Notre Dame Blvd	Book 1 - PG 174-17C
ND 8	133-10H	Debra J. Williams	2150 Notre Dame Blvd	Book 1 - PG 174-17C
ND 9	133-10I	Debra J. Williams	2150 Notre Dame Blvd	Book 1 - PG 174-17C
ND 10	133-10J	Debra J. Williams	2150 Notre Dame Blvd	Book 1 - PG 174-17C
ND 11	133-10K	Debra J. Williams	2150 Notre Dame Blvd	Book 1 - PG 174-17C
ND 12	133-10L	Debra J. Williams	2150 Notre Dame Blvd	Book 1 - PG 174-17C
ND 13	133-10M	Debra J. Williams	2150 Notre Dame Blvd	Book 1 - PG 174-17C
ND 14	133-10N	Debra J. Williams	2150 Notre Dame Blvd	Book 1 - PG 174-17C
ND 15	133-10O	Debra J. Williams	2150 Notre Dame Blvd	Book 1 - PG 174-17C
ND 16	133-10P	Debra J. Williams	2150 Notre Dame Blvd	Book 1 - PG 174-17C
ND 17	133-10Q	Debra J. Williams	2150 Notre Dame Blvd	Book 1 - PG 174-17C
ND 18	133-10R	Debra J. Williams	2150 Notre Dame Blvd	Book 1 - PG 174-17C
ND 19	133-10S	Debra J. Williams	2150 Notre Dame Blvd	Book 1 - PG 174-17C
ND 20	133-10T	Debra J. Williams	2150 Notre Dame Blvd	Book 1 - PG 174-17C
ND 21	133-10U	Debra J. Williams	2150 Notre Dame Blvd	Book 1 - PG 174-17C
ND 22	133-10V	Debra J. Williams	2150 Notre Dame Blvd	Book 1 - PG 174-17C
ND 23	133-10W	Debra J. Williams	2150 Notre Dame Blvd	Book 1 - PG 174-17C
ND 24	133-10X	Debra J. Williams	2150 Notre Dame Blvd	Book 1 - PG 174-17C
ND 25	133-10Y	Debra J. Williams	2150 Notre Dame Blvd	Book 1 - PG 174-17C
ND 26	133-10Z	Debra J. Williams	2150 Notre Dame Blvd	Book 1 - PG 174-17C
ND 27	133-10AA	Debra J. Williams	2150 Notre Dame Blvd	Book 1 - PG 174-17C
ND 28	133-10AB	Debra J. Williams	2150 Notre Dame Blvd	Book 1 - PG 174-17C
ND 29	133-10AC	Debra J. Williams	2150 Notre Dame Blvd	Book 1 - PG 174-17C
ND 30	133-10AD	Debra J. Williams	2150 Notre Dame Blvd	Book 1 - PG 174-17C
ND 31	133-10AE	Debra J. Williams	2150 Notre Dame Blvd	Book 1 - PG 174-17C
ND 32	133-10AF	Debra J. Williams	2150 Notre Dame Blvd	Book 1 - PG 174-17C
ND 33	133-10AG	Debra J. Williams	2150 Notre Dame Blvd	Book 1 - PG 174-17C
ND 34	133-10AH	Debra J. Williams	2150 Notre Dame Blvd	Book 1 - PG 174-17C
ND 35	133-10AI	Debra J. Williams	2150 Notre Dame Blvd	Book 1 - PG 174-17C
ND 36	133-10AJ	Debra J. Williams	2150 Notre Dame Blvd	Book 1 - PG 174-17C
ND 37	133-10AK	Debra J. Williams	2150 Notre Dame Blvd	Book 1 - PG 174-17C
ND 38	133-10AL	Debra J. Williams	2150 Notre Dame Blvd	Book 1 - PG 174-17C
ND 39	133-10AM	Debra J. Williams	2150 Notre Dame Blvd	Book 1 - PG 174-17C
ND 40	133-10AN	Debra J. Williams	2150 Notre Dame Blvd	Book 1 - PG 174-17C
ND 41	133-10AO	Debra J. Williams	2150 Notre Dame Blvd	Book 1 - PG 174-17C
ND 42	133-10AP	Debra J. Williams	2150 Notre Dame Blvd	Book 1 - PG 174-17C
ND 43	133-10AQ	Debra J. Williams	2150 Notre Dame Blvd	Book 1 - PG 174-17C
ND 44	133-10AR	Debra J. Williams	2150 Notre Dame Blvd	Book 1 - PG 174-17C
ND 45	133-10AS	Debra J. Williams	2150 Notre Dame Blvd	Book 1 - PG 174-17C
ND 46	133-10AT	Debra J. Williams	2150 Notre Dame Blvd	Book 1 - PG 174-17C
ND 47	133-10AU	Debra J. Williams	2150 Notre Dame Blvd	Book 1 - PG 174-17C
ND 48	133-10AV	Debra J. Williams	2150 Notre Dame Blvd	Book 1 - PG 174-17C
ND 49	133-10AW	Debra J. Williams	2150 Notre Dame Blvd	Book 1 - PG 174-17C
ND 50	133-10AX	Debra J. Williams	2150 Notre Dame Blvd	Book 1 - PG 174-17C
ND 51	133-10AY	Debra J. Williams	2150 Notre Dame Blvd	Book 1 - PG 174-17C
ND 52	133-10AZ	Debra J. Williams	2150 Notre Dame Blvd	Book 1 - PG 174-17C
ND 53	133-10BA	Debra J. Williams	2150 Notre Dame Blvd	Book 1 - PG 174-17C
ND 54	133-10BB	Debra J. Williams	2150 Notre Dame Blvd	Book 1 - PG 174-17C
ND 55	133-10BC	Debra J. Williams	2150 Notre Dame Blvd	Book 1 - PG 174-17C
ND 56	133-10BD	Debra J. Williams	2150 Notre Dame Blvd	Book 1 - PG 174-17C
ND 57	133-10BE	Debra J. Williams	2150 Notre Dame Blvd	Book 1 - PG 174-17C
ND 58	133-10BF	Debra J. Williams	2150 Notre Dame Blvd	Book 1 - PG 174-17C
ND 59	133-10BG	Debra J. Williams	2150 Notre Dame Blvd	Book 1 - PG 174-17C
ND 60	133-10BH	Debra J. Williams	2150 Notre Dame Blvd	Book 1 - PG 174-17C
ND 61	133-10BI	Debra J. Williams	2150 Notre Dame Blvd	Book 1 - PG 174-17C
ND 62	133-10BJ	Debra J. Williams	2150 Notre Dame Blvd	Book 1 - PG 174-17C
ND 63	133-10BK	Debra J. Williams	2150 Notre Dame Blvd	Book 1 - PG 174-17C
ND 64	133-10BL	Debra J. Williams	2150 Notre Dame Blvd	Book 1 - PG 174-17C
ND 65	133-10BM	Debra J. Williams	2150 Notre Dame Blvd	Book 1 - PG 174-17C
ND 66	133-10BN	Debra J. Williams	2150 Notre Dame Blvd	Book 1 - PG 174-17C
ND 67	133-10BO	Debra J. Williams	2150 Notre Dame Blvd	Book 1 - PG 174-17C
ND 68	133-10BP	Debra J. Williams	2150 Notre Dame Blvd	Book 1 - PG 174-17C
ND 69	133-10BQ	Debra J. Williams	2150 Notre Dame Blvd	Book 1 - PG 174-17C
ND 70	133-10BR	Debra J. Williams	2150 Notre Dame Blvd	Book 1 - PG 174-17C
ND 71	133-10BS	Debra J. Williams	2150 Notre Dame Blvd	Book 1 - PG 174-17C
ND 72	133-10BT	Debra J. Williams	2150 Notre Dame Blvd	Book 1 - PG 174-17C
ND 73	133-10BU	Debra J. Williams	2150 Notre Dame Blvd	Book 1 - PG 174-17C
ND 74	133-10BV	Debra J. Williams	2150 Notre Dame Blvd	Book 1 - PG 174-17C
ND 75	133-10BW	Debra J. Williams	2150 Notre Dame Blvd	Book 1 - PG 174-17C
ND 76	133-10BX	Debra J. Williams	2150 Notre Dame Blvd	Book 1 - PG 174-17C
ND 77	133-10BY	Debra J. Williams	2150 Notre Dame Blvd	Book 1 - PG 174-17C
ND 78	133-10BZ	Debra J. Williams	2150 Notre Dame Blvd	Book 1 - PG 174-17C
ND 79	133-10CA	Debra J. Williams	2150 Notre Dame Blvd	Book 1 - PG 174-17C
ND 80	133-10CB	Debra J. Williams	2150 Notre Dame Blvd	Book 1 - PG 174-17C
ND 81	133-10CC	Debra J. Williams	2150 Notre Dame Blvd	Book 1 - PG 174-17C
ND 82	133-10CD	Debra J. Williams	2150 Notre Dame Blvd	Book 1 - PG 174-17C
ND 83	133-10CE	Debra J. Williams	2150 Notre Dame Blvd	Book 1 - PG 174-17C
ND 84	133-10CF	Debra J. Williams	2150 Notre Dame Blvd	Book 1 - PG 174-17C
ND 85	133-10CG	Debra J. Williams	2150 Notre Dame Blvd	Book 1 - PG 174-17C
ND 86	133-10CH	Debra J. Williams	2150 Notre Dame Blvd	Book 1 - PG 174-17C
ND 87	133-10CI	Debra J. Williams	2150 Notre Dame Blvd	Book 1 - PG 174-17C
ND 88	133-10CJ	Debra J. Williams	2150 Notre Dame Blvd	Book 1 - PG 174-17C
ND 89	133-10CK	Debra J. Williams	2150 Notre Dame Blvd	Book 1 - PG 174-17C
ND 90	133-10CL	Debra J. Williams	2150 Notre Dame Blvd	Book 1 - PG 174-17C
ND 91	133-10CM	Debra J. Williams	2150 Notre Dame Blvd	Book 1 - PG 174-17C
ND 92	133-10CN	Debra J. Williams	2150 Notre Dame Blvd	Book 1 - PG 174-17C
ND 93	133-10CO	Debra J. Williams	2150 Notre Dame Blvd	Book 1 - PG 174-17C
ND 94	133-10CP	Debra J. Williams	2150 Notre Dame Blvd	Book 1 - PG 174-17C
ND 95	133-10CQ	Debra J. Williams	2150 Notre Dame Blvd	Book 1 - PG 174-17C
ND 96	133-10CR	Debra J. Williams	2150 Notre Dame Blvd	Book 1 - PG 174-17C
ND 97	133-10CS	Debra J. Williams	2150 Notre Dame Blvd	Book 1 - PG 174-17C
ND 98	133-10CT	Debra J. Williams	2150 Notre Dame Blvd	Book 1 - PG 174-17C
ND 99	133-10CU	Debra J. Williams	2150 Notre Dame Blvd	Book 1 - PG 174-17C
ND 100	133-10CV	Debra J. Williams	2150 Notre Dame Blvd	Book 1 - PG 174-17C

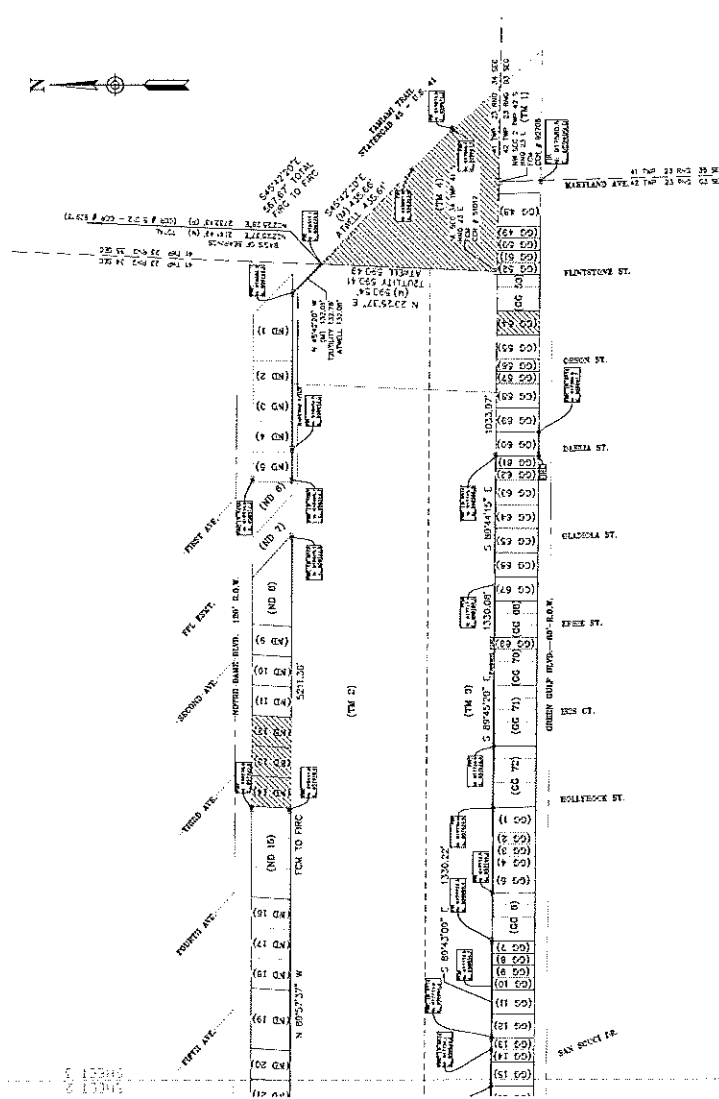

Scale	1" = 200'
Sheet	3 OF 3
Map	1339545

FOR THE EXCLUSIVE USE OF:
 CHARLOTTE COUNTY BOARD
 OF COUNTY COMMISSIONERS.
 CHARLOTTE COUNTY PUBLIC WORKS
 COUNTY SURVEYING DEPARTMENT
 1000 W. BAYVIEW BLVD., SUITE 100
 PUNTA GORDA, FLORIDA 33950 (888) 376-3600

