



Administrative Change Approval Form Order

East Port Water Reclamation Facility Expansion

Contract #:	2023000485	Change Order #:	4
Original Contract:	\$106,188,600.00	Original Contingency:	\$5,309,430.00
Previous Change Orders:	\$141,963.01	Previous Contingency Changes:	\$249,567.74
This Change:	\$174,921.90	New Contingency Balance:	\$4,884,940.36
Revised Contract Amount:	\$106,505,484.91	Original Contract Time:	900 days days
Current Completion Date:	12/30/2026	Previous Additional Time:	173 days days

Items to be changed: Description & Justification

CCU is requesting approval for Change Order #4 due to necessary modifications that are critical for the successful operation of the approved design.

CO-4.1 Addresses specific pipe configuration not shown on the CCU supplied as/built. These discrepancies were found during the excavating of the originally proposed tie in points.

CO-4.2 Addresses specific pipe configuration not shown on the CCU supplied as/built. These discrepancies were found during the excavating of the originally proposed tie in points for the clarifiers.

Contract Specialist:	True, Alisa	Phone:	941-743-1549	Fax:	941-743-1384
----------------------	-------------	--------	--------------	------	--------------

Change Order Total:	\$174,921.90	Total Additional Days:	0 days
Fiscal Reviewed By:	Winship, Eric, Senior Financial Analyst-05/23/2025		
Vendor Information:	Michael Lauer Poole & Kent Contractors	See attached	
		Signature/Date	
Department Approved By:	Watson, Dave, Utilities Director - 5/23/2025		
Purchasing Approved By:	Corbett, Kimberly, Senior Division Mgr-Purchasing - 5/23/2025		
Administration Approved By:	Flores, Hector, County Administrator - 5/23/2025		



Administrative Change Approval Form Order

East Port Water Reclamation Facility Expansion

Contract #:	2023000485	Change Order #:	4
Original Contract:	\$106,188,600.00	Original Contingency:	\$5,309,430.00
Previous Change Orders:	\$141,963.01	Previous Contingency Changes:	\$249,567.74
This Change:	\$174,921.90	New Contingency Balance:	\$4,884,940.36
Revised Contract Amount:	\$106,505,484.91	Original Contract Time:	900 days days
Current Completion Date:	12/30/2026	Previous Additional Time:	173 days days

Items to be changed: Description & Justification

CCU is requesting approval for Change Order #4 due to necessary modifications that are critical for the successful operation of the approved design.

CO-4.1 Addresses specific pipe configuration not shown on the CCU supplied as/built. These discrepancies were found during the excavating of the originally proposed tie in points.

CO-4.2 Addresses specific pipe configuration not shown on the CCU supplied as/built. These discrepancies were found during the excavating of the originally proposed tie in points for the clarifiers.

Contract Specialist:	True, Alisa	Phone:	941-743-1549	Fax:	941-743-1384
----------------------	-------------	--------	--------------	------	--------------

Change Order Total:	\$174,921.90	Total Additional Days:	0 days
Fiscal Reviewed By:			
Vendor Information:	Michael Lauer Poole & Kent Contractors	<i>Michael Lauer</i> 5-21-25	
		Signature/Date	
Department Approved By:			
Purchasing Approved By:			
Administration Approved By:			

CCU Change Order Request
East Port WRF Expansion - Poole and Kent
Change Order #4

Date: 5/14/2025

Contract Number: 2023000485
Original Contract Price: \$106,188,600.00
Previous Change Orders: \$141,963.01
This Change: \$174,921.90
Revised Contract Amount: \$106,505,484.91

Change Order No. 4
Original Contingency: \$5,309,430.00
Previous Contingency Changes: \$249,567.74
New Contingency Balance: \$4,884,940.36
Original Contract Time: 900 Calendar Days
Additional Time: 0 Calendar Days
Previous Changes: 173 Calendar Days
New Contract Time: 1073 Calendar Days

Contract Start Date: 1/22/2024
Current Completion Date: 12/15/2026
New Completion Date: 12/29/2026

Purchase Order Number: 2024000830

Add/Deduct	Bid Item #	DESCRIPTION	UNIT	Qty.	Unit Price	Extended Price	Adds	Deducts
Add	CO- 4.1 (NEW) PCO 30	changes to the concrete on the effluent boxes on Clarifier #3 & #4 with the installation of additional piping and fitting to accommodate the location of the existing 30" effluent piping.	LS	1	\$87,688.71	\$87,688.71	\$87,688.71	\$0.00
Add	CO- 4.2 (NEW) PCO32	Additional 90 on Existing Ox Ditch Effluent piping to Diversion box	LS	1	\$87,233.19	\$87,233.19	\$87,233.19	
TOTAL Adds/Deducts							\$174,921.90	
TOTAL CHANGE ORDER 4								

Justification

CCU is requesting approval for Change Order #4 due to necessary modifications that are critical for the successful operation of the approved design.

CO-4.1 Addresses specific pipe configuration not shown on the CCU supplied as/built. These discrepancies were found during the excavating of the originally proposed tie in points

CO-4.2 Addresses specific pipe configuration not shown on the CCU supplied as/built. These discrepancies were found during the excavating of the originally proposed tie in points for the clarifiers

These changes are essential not just for compliance, but for delivering a high-quality, operationally sound project.

Submitted by: Gregg S. Fruecht, Jones Edmunds Engineering

Date

Approved by: Hendrik Dolleman, Project Manager

Date

Approved by: Rob Melton, Engineering Construction Mgr.

Date

Director: Dave Watson, Director

Date



Poole & Kent Company of Florida
1781 N.W. North River Drive
Miami, FL 33125
P.O. Box 420556
Miami, FL 33242

Phone: 305.325.1930
Fax: 305.324.0522

March 14, 2025

Charlotte County Utilities
25550 Harbor View Rd
Port Charlotte, FL 33980

APPROVED

**To be included in Change Order No. 4 -
Gregg Fruecht, 03.19.2025**

Attn: Hendrik Dolleman

Re: Eastport WRF MGD Expansion Project
Contract Number: 18-0006
Poole & Kent Project No. 24801

Subject: PCO 30- Changes to the effluent boxes on Clarifier #3 & #4
P&K PCO No. 30

Dear Mr. Fruecht,

Poole & Kent prepared a cost estimate to construct the changes to the concrete on the effluent boxes on Clarifier #3 & #4 with the installation of additional piping and fitting to accommodate the location of the existing 30" effluent piping. This direction was provided to P&K in RFI #93A response, have not received the formal PCM. We propose to incorporate the work, as clarified herein, for a lump sum increase to our contract in the amount of \$87,688.71 and (0) calendar days to the contract completion date.

This proposal includes the following clarifications.

1. This proposal is valid for a period of 21 days, after which it is void at the option of Poole & Kent.
2. Pricing is based on normal working hours and does not include any overtime.
3. Price includes only the work specifically described in our proposal and the attached subcontractor proposals. Any additional work required for this change will be quoted as it becomes known.
4. Should additional time be required for this change, we then reserve our right to a time extension and associated costs.
5. For more detailed information, please see the attached submittal and breakdown from Poole and Kent.

Please notify P&K as soon as possible if we are to proceed with the above changes. Should you have any questions, please do not hesitate to call.

Very truly yours,
POOLE & KENT COMPANY OF FLORIDA

Mike Lauer

Michael Lauer
Project Manager

Phone: 813-251-2438

Project Name **Eastport WRF MGD Expansion**

Owner: **Charlotte County Utilities**

Engineer: **Jones Edmunds**

Prime Contractor **Poole & Kent Company of Florida**

Field Phone: 941-380-7138

Job No. 24801

Proposed Credit Order No. 30

March 14, 2025

Sheet No	Sheet Identification	Subcontractor	Labor	Material	Equipment
1	Pricing for extending the depth of the Clarifier Effluent boxes and changes to the effluent piping to incorporate the existing piping differences	27,581.00	-		
	Install Additional 45, Megalugs and 2 sticks of Pipe - 3 Guys/6 HR		18	41,568.63	
	Excavate, Backfill & Compact- 2 Guys/ 8 HR		16		
Material Cost, Labor Hours and Equipment Cost TOTALS		27,581.00	34	41,568.63	-
Labor		Totals			
fitter/mechanic hours	34.00				
job adjustment factor	100%				
total adjusted hours	34.00 hrs. @ 55.00	1,870.00			
foreman	6.80 hrs. @ 61.00	414.80			
Super intendant	3.40 hrs. @ 65.00	221.00			
Labor Subtotal		2,505.80			
Subcontracts					
i.					
ii.					
iii.					
iv.					
v.					
Subcontract Subtotal		-			
a. Equipment					-
b. Labor Cost					2,505.80
c. Material Cost					41,568.63
d. Equip&Tools/JE					-
e. Sales Tax	7.0%				2,909.80
f. Surtax					
g. Subcontracts					27,581.00
h. Field Direct Costs					-
i. Subtotal					74,565.23
j. Overhead	5.0%				3,728.26
k. Total Net Cost					78,293.49
l. Profit	10.0%				7,829.35
m Bond & Insurance	2.0%				1,565.87

Total Proposed Change Order Amount

87,688.71



FEL-PT. CHARLOTTE WW 1705
18305 PAULSON DRIVE
PORT CHARLOTTE, FL 33954-0000

Phone: 941-624-3494
Fax: 941-627-3519

Deliver To: .
From: Gary Morgan
gary.morgan2@ferguson.com
Comments:

22:13:38 MAR 13 2025

Page 1 of 1

FEL-PORT CHARLOTTE #1705

Price Quotation

Phone: 941-624-3494

Fax: 941-627-3519

Bid No: B335341

Bid Date: 03/13/25

Quoted By: GM

Cust Phone: 305-325-1930

Terms: NET 10TH PROX

Customer: POOLE AND KENT COMPANY OF
1715 W LEMON ST
24801 EAST PORT WTR RECLA
TAMPA, FL 33606

Ship To: POOLE AND KENT COMPANY OF
3100 LOVELAND BLVD
24801 EAST PORT WTR RECLAMA
PORT CHARLOTTE, FL 33980

Cust PO#: 23801

Job Name: 23801 EAST PORT WRF

Item	Description	Quantity	Net Price	UM	Total
DMJ4P4LA30	REDESIGN	1	14111.430	EA	14111.43
SGDPPKS30DD	DOM 30 MJ C153 P-401 45 BEND L/A	2	1643.000	EA	3286.00
SP-36HDSSCL250P4	30 DOM SBOND 3000 PK AIS COMPLIANT	40	604.280	FT	24171.20
	36" HDSS CL250 DIP P401				
Net Total:					\$41568.63
Tax:					\$2909.80
Freight:					\$0.00
Total:					\$44478.43

Quoted prices are based upon receipt of the total quantity for immediate shipment (48 hours). SHIPMENTS BEYOND 48 HOURS SHALL BE AT THE PRICE IN EFFECT AT TIME OF SHIPMENT UNLESS NOTED OTHERWISE. QUOTES FOR PRODUCTS SHIPPED FOR RESALE ARE NOT FIRM UNLESS NOTED OTHERWISE.

Due to the uncertain impact of potential tariffs, Ferguson's quotation/proposal has not included any provision or contingency for future tariffs or increase of existing tariffs. Ferguson reserves the right to adjust prices to reflect the impact of any new or increased tariffs that affect our costs at the time of shipment. Ferguson will provide notice of any such adjustments along with documentation supporting the changes.

CONTRACTOR CUSTOMERS: IF YOU HAVE DBE/MBE/WBE/VBE/SDVBE/SBE GOOD FAITH EFFORTS DIVERSITY GOALS/ REQUIREMENTS ON A FEDERAL, STATE, LOCAL GOVERNMENT, PRIVATE SECTOR PROJECT, PLEASE CONTACT YOUR BRANCH SALES REPRESENTATIVE IMMEDIATELY PRIOR TO RECEIVING A QUOTE/ORDER.

Seller not responsible for delays, lack of product or increase of pricing due to causes beyond our control, and/or based upon Local, State and Federal laws governing type of products that can be sold or put into commerce. This Quote is offered contingent upon the Buyer's acceptance of Seller's terms and conditions, which are incorporated by reference and found either following this document, or on the web at <https://www.ferguson.com/content/website-info/terms-of-sale>
Govt Buyers: All items are open market unless noted otherwise.

LEAD LAW WARNING: It is illegal to install products that are not "lead free" in accordance with US Federal or other applicable law in potable water systems anticipated for human consumption. Products with "NP" in the description are NOT lead free and can only be installed in non-potable applications. Buyer is solely responsible for product selection.



HOW ARE WE DOING? WE WANT YOUR FEEDBACK!

Scan the QR code or use the link below to
complete a survey about your bids:

<https://survey.medallia.com/?bidsorder&fc=1705&on=48342>



Baker PCO # 8
BBC PCO #

March 11, 2025

Mike Lauer
Poole & Kent Company of Florida
1715 W. Lemon Street
Tampa, FL 33606
Attn: Mike Lauer

Re: East Port WRF
Clarifier #3 & #4 Effluent Pump Room Change

Mike,

Attached please find pricing for Baker Concrete to provide labor, material and equipment to lower the foundation and lengthen walls for the Clarifier #3 and Clarifier #4 Effluent Pump Rooms.

Terms and conditions of our base contract shall apply and will be made part of our final contract if accepted.

Qualifications & Assumptions:

- ALL COSTS FOR GENERAL LIABILITY ARE EXCLUDED
- OVERTIME TO COMPLETE THE ADDITIONAL WORK IS NOT INCLUDED
- DEWATERING IS EXCLUDED
- EXCAVATION, HAUL OFF & BACKFILL ARE EXCLUDED
- ANY CHANGE THAT IS NOT CLEARLY SHOWN AND LABELED IS EXCLUDED. IT IS ASSUMED THAT ALL DETAILS HAVE BEEN COMPLETELY DESIGNED SUCH THAT ALL CHANGES CAN BE INSTALLED COMPLETE AS SHOWN. ANY FORTHCOMING DETAILS OR SUPPLEMENTARY INFORMATION MODIFYING EXISTING DETAILS ARE EXCLUDED.
- PRICING IS BASED ON ALL AREAS TO BE OPEN AND ACCESSIBLE AT ONE TIME FOR BAKER TO HAVE CONTINUOUS WORK AND NO INTERRUPTIONS ON A STANDARD (5) FIVE DAY 40-HOURS WORK WEEK. OUR PROPOSAL DOES NOT INCLUDE ANY RESTRICTED WORKING HOURS.
- ANY COSTS TO ACCELERATE THE WORK IN THIS PROPOSAL DUE TO FAILURE OF OTHERS TO PERFORM IS NOT INCLUDED
- PRICING IS BASED ON THE ASSUMPTION THAT BAKER WILL RECEIVE AN OFFICIAL CHANGE ORDER FOR THE ADDITIONAL WORK WITHIN 30 DAYS OF ACCEPTANCE. IT SHALL BE ACCEPTABLE TO ADD THIS PCO AS A LINE ITEM TO THE SCHEDULE OF VALUES AND BILL AGAINST IT FOR THE PERIOD THE WORK IS PERFORMED.

Our price for completing this work (See attached):

\$ 27,581

** Modifications to scope referenced in this PCO will require an extension to the project schedule of (0) working days.*

Should you have any questions or concerns, please contact me directly.

Respectfully,

(submitted via e-mail)

Joe Jacobs
Baker Concrete Construction, Inc.

CC: BCCI Job File #15425
K. Muir BBC

Attachments: PCO 8 Pricing Breakdown

JOB: 15425 - EAST PORT WRF										PCO 8									
DOCUMENT: Clarifier #3 & #4 Effluent Pump Room Change										PCO TOTAL \$ 27,581									
Clarifier #3 & #4 Effluent Pump Room Change										27,581									
Manpower										27,581									
Project Managers										27,581									
Project Managers Overtime										27,581									
Project Engineer										27,581									
Project Engineer Overtime										27,581									
Foreman										27,581									
Foreman Overtime										27,581									
Carpenter										27,581									
Carpenter Overtime										27,581									
Concrete Placer and Finisher										27,581									
Concrete Placer and Finisher Overtime										27,581									
Field Engineers/ Layout										27,581									
Field Engineers/ Supervisor										27,581									
Superintendent/Supervisor										27,581									
Superintendent/Supervisor Overtime										27,581									
Laborer										27,581									
Laborer Overtime										27,581									
Subcontractor										27,581									
Install reinforcing										27,581									
Place & Finish										27,581									
Materials										27,581									
Reinforcing										27,581									
Waterstop										27,581									
Formwork										27,581									
Original Design Concrete										27,581									
Updated Design Concrete										27,581									
Equipment										27,581									
Pump										27,581									

REQUEST FOR INFORMATION (RFI) No. 93AOWNER/CLIENT: Charlotte County Utilities PROJECT NO.: 18-0006 PROJECT MANAGER: Hendrik DollemanENGINEER: Jones Edmunds & Associates, Inc. PROJECT NO.: 03405-012-09 PROJECT MANAGER: Tom FriedrichCONTRACTOR: Poole & Kent Company of FL PROJECT NO.: 24801 PROJECT MANAGER: Mike LauerPROJECT NAME: Charlotte County Utilities East Port Water Reclamation Facility (WRF) 9 MGD ExpansionTO: Gregg Freucht DATE: 1/24/2025

RE: CONTRACT DOCUMENT REFERENCE(S): _____

FROM: P&K

DESCRIPTION OF RFI:

☒ INFORMATION ☐ CLARIFICATION ☐ INTERPRETATION

is Requested for the Items Described Below or in the Attached:

In regards to the 30" effluent lines at Clarifiers 3 & 4, PK potholed to expose both "connection" points. Neither are what is indicated on the drawings. Clarifier #3, the tee is orientated differently from what is shown. Clarifier #4, there is no tie in point, we exposed just pipe, no tee or fittings to connect to. Please see the attached drawing for reference. This is an active line with no way to isolate. For Clarifier #4, advise on how to tie into this line. For Clarifier #3, please advise on how to revise the piping to make the existing connection work or supply us on degrees and angles to rotate the clarifier effluent box to make the connection work.

- Lastly, there also is no 42" x 30" reducer on this line where shown. Potentially 3 or 4 30" effluent lines off the clarifiers will be tying into the same 30" common pipe. Please confirm this is acceptable with flow calculations.

RESPONSE REQUESTED BY: 1/31/2025
DATEMike Lauer
SIGNATURETO: Mike Lauer DATE: 03.04.2025FROM: Gregg Fruecht / Jones EdmundsRESPONSE TO RFI NO.: 93AOur Response to your Request for ☐ INFORMATION ☒ CLARIFICATION ☐ INTERPRETATION

is Described Below or in the Attached: Please refer to the attached PDF pages 2 and 3 for the revised configuration.
The clarifier outfall boxes will be rotated and approximately 3 feet deeper to accommodate the vertical and horizontal alignment to the existing pipe Tie-In locations

NOTES: 1. An additional 30" - 45 degree bend will be required as part of this revision.

2. The Scum Pit box orientation will need to be adjusted as shown. A formal PCM will be posted.

ATTACHMENT: _____

SIGNATURE

PLOTTED: 3/4/2025 01:01 PM R0N MEADOWS

FIELD NOTES:

- EXISTING 42"x30" CROSS LOCATION AND ELEVATION WAS VERIFIED IN THE FIELD BY CONTRACTOR, FEBRUARY 2025. TOP OF CROSS ELEVATION IS 6.82.
- EXISTING 30" TEE LOCATION AND ELEVATION WAS VERIFIED IN THE FIELD BY CONTRACTOR, FEBRUARY 2025. TOP OF TEE ELEVATION IS 6.26.

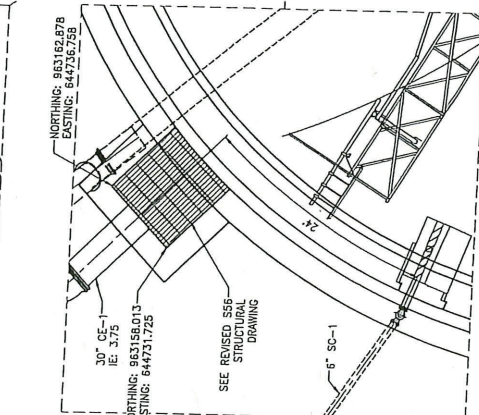
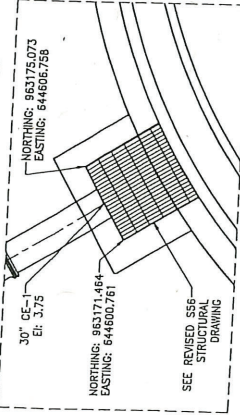

NOTES:

- EXISTING 4" PLW STUB OUT WAS DETERMINED WITH RECORD DRAWING INFORMATION. CONTRACTOR SHALL CONFIRM LOCATION PRIOR TO MAKING CONNECTION.
- CONTRACTOR TO FIELD VERIFY ALL INVERT ELEVATIONS FOR PIPE CONNECTIONS.
- CONTRACTOR TO CUT EXISTING 48" ML PIPE, REMOVE 90° BEND, AND REPLACE WITH A PLAIN END & FLANGE COUPLING ADAPTER. PERMANENT UNDERGROUND COMPONENTS SHALL BE PAINTED PER SECTION 0900, PAINTING AND COATING.
- CONTRACTOR TO CUT EXISTING 48" ML PIPE AND INSTALL 45° BEND WITH FLANGE COUPLING ADAPTER. PERMANENT UNDERGROUND COMPONENTS SHALL BE PAINTED PER SECTION 0900, PAINTING AND COATING.
- CONSTRUCTION SEQUENCE AND PHASING PLAN SHALL BE SUBMITTED FOR EACH NEW PIPE TIE-IN AND EQUIPMENT COMMISSIONING.
- CONTRACTOR SHALL CORE EXISTING WALL AND CONNECT THE PIPE TO THE MH WITH A EPDM BOOT STYLE CONNECTOR WITH TYPE 316 SS HARDWARE.
- 2-45° BENDS FROM 6' EL. 10.45 SHOWN ON SHEET M44 TO CONNECT TO EXISTING.

JonesEdmunds

720 NE WALDO ROAD, CHANDLER, FLORIDA 33009 | PHONE: 480.292.4922
334 S. WIRE WIRE AVE., SUITE 250 TALLAHASSEE, FLORIDA 32301 | PHONE: 904.237.1933

Charlotte County Utilities
EAST PORT WATER RECLAMATION FACILITY (WRF)
9 MGD EXPANSION

YARD PIPING PLAN

PROJECT NO.	DATE
03405-012-09	JANUARY 2024
INDEX NO.	DWG. NO.
	M7

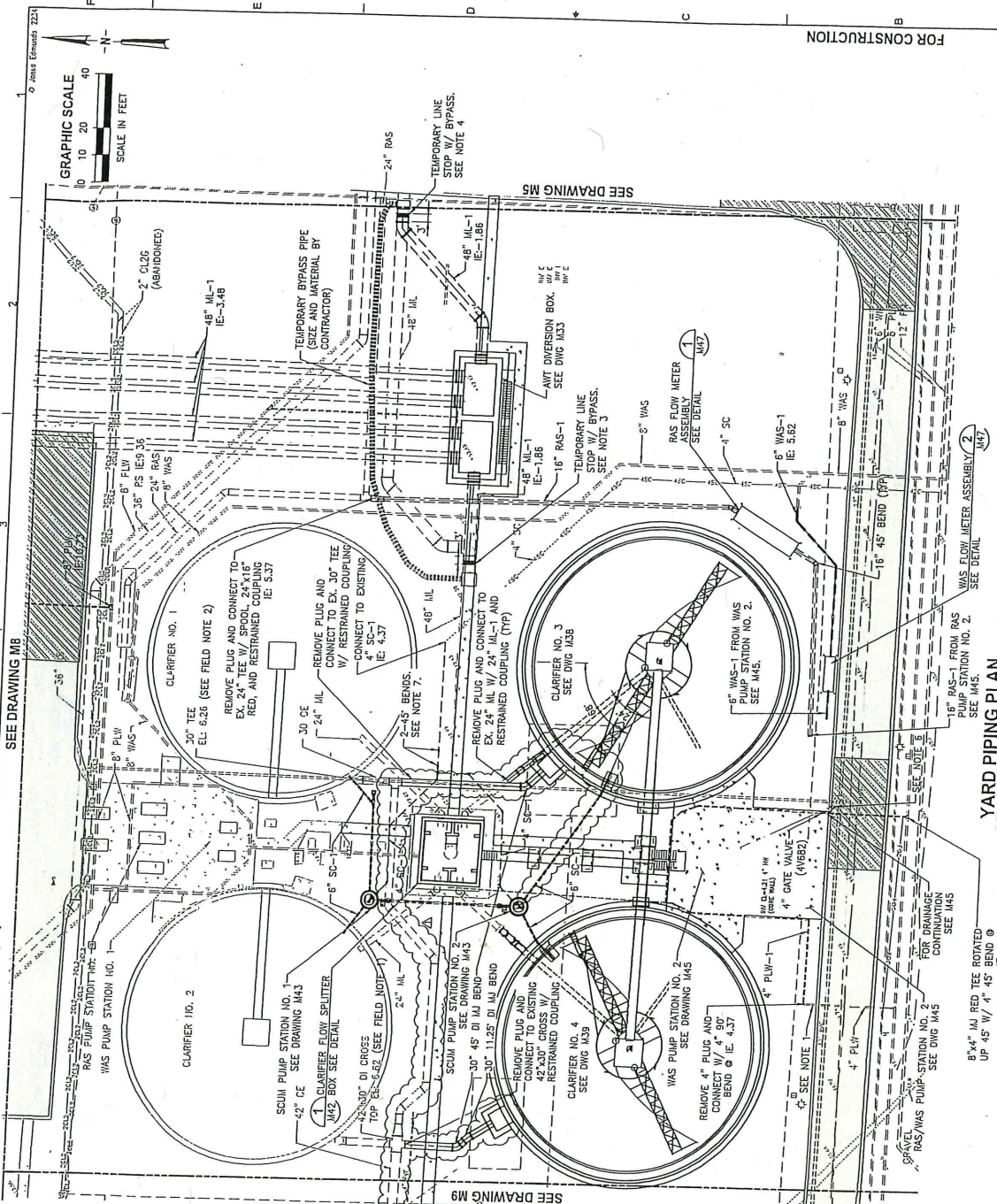

PLOTTED: 1/9/2024 12:32 PM JOHN T. KRAMER

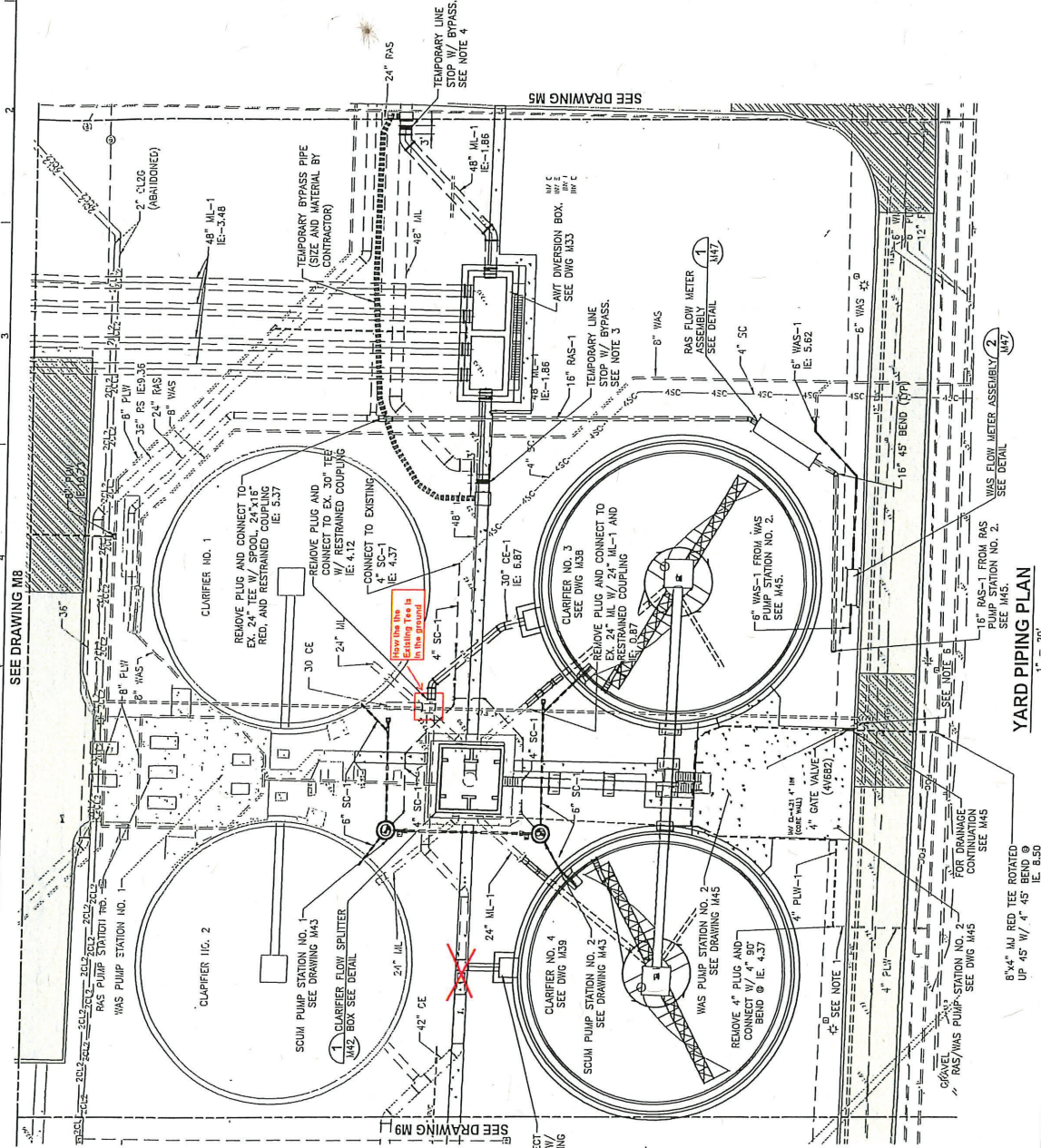

NOTES:

- EXISTING 4" PLW STUB OUT WAS DETERMINED WITH RECORD DRAWING INFORMATION. CONTRACTOR SHALL CONFIRM LOCATION PRIOR TO MAKING CONNECTION.
- CONTRACTOR TO FIELD VERIFY ALL INVERT ELEVATIONS FOR PIPE CONNECTIONS.
- CONTRACTOR TO CUT EXISTING 48" ML PIPE, REMOVE PLUG AND CONNECT TO EX. 24" TEE W/ 24" ML-1 AND RESTRAINED COUPLING. ALL PIPE SHALL BE PAINTED PER SECTION 0900, PAINTING AND COATING.
- CONTRACTOR TO CUT EXISTING 48" ML PIPE AND INSTALL 45" BEND WITH FLANGE COUPLING ADAPTER. PERMANENT LINES TOP COMPONENTS SHALL BE TYPE 304 SS OR PAINTED PER SECTION 0900, PAINTING AND COATING.
- CONSTRUCTION SEQUENCE AND PHASING PLAN SHALL BE SUBMITTED FOR EACH NEW PIPE TIE-IN AND EQUIPMENT COMMISSIONING.
- CONTRACTOR SHALL CORE EXISTING WALL AND CONNECT THE PIPE TO THE MH WITH A EPDM BOOT STYLE CONNECTOR WITH TYPE 316 SS HARDWARE.

DATE	BY	REVISIONS	DESIGNED	CHECKED
			SHEMARD	IFREDRICH
			DIAMIK	
			RIMADDOVS	

JonesEdmunds
274 E. HIGGINS AVE., SUITE 200, TAMPA, FL 33607
727.777.5631
TAMPA OFFICE: 727.777.5631
TAMPA OFFICE: 727.777.5631

CHARLOTTE COUNTY UTILITIES
EAST PORT WATER RECLAMATION FACILITY (WRF)
9 MGD EXPANSION

YARD PIPING PLAN

PROJECT NO:	DATE:
03405-012-09	01 JANUARY 2024
INDEX NO:	DWG NO:
	M7

FOR CONSTRUCTION

PLOTTED: 1/9/2024 12:32 PM JOHN T. KRAMER

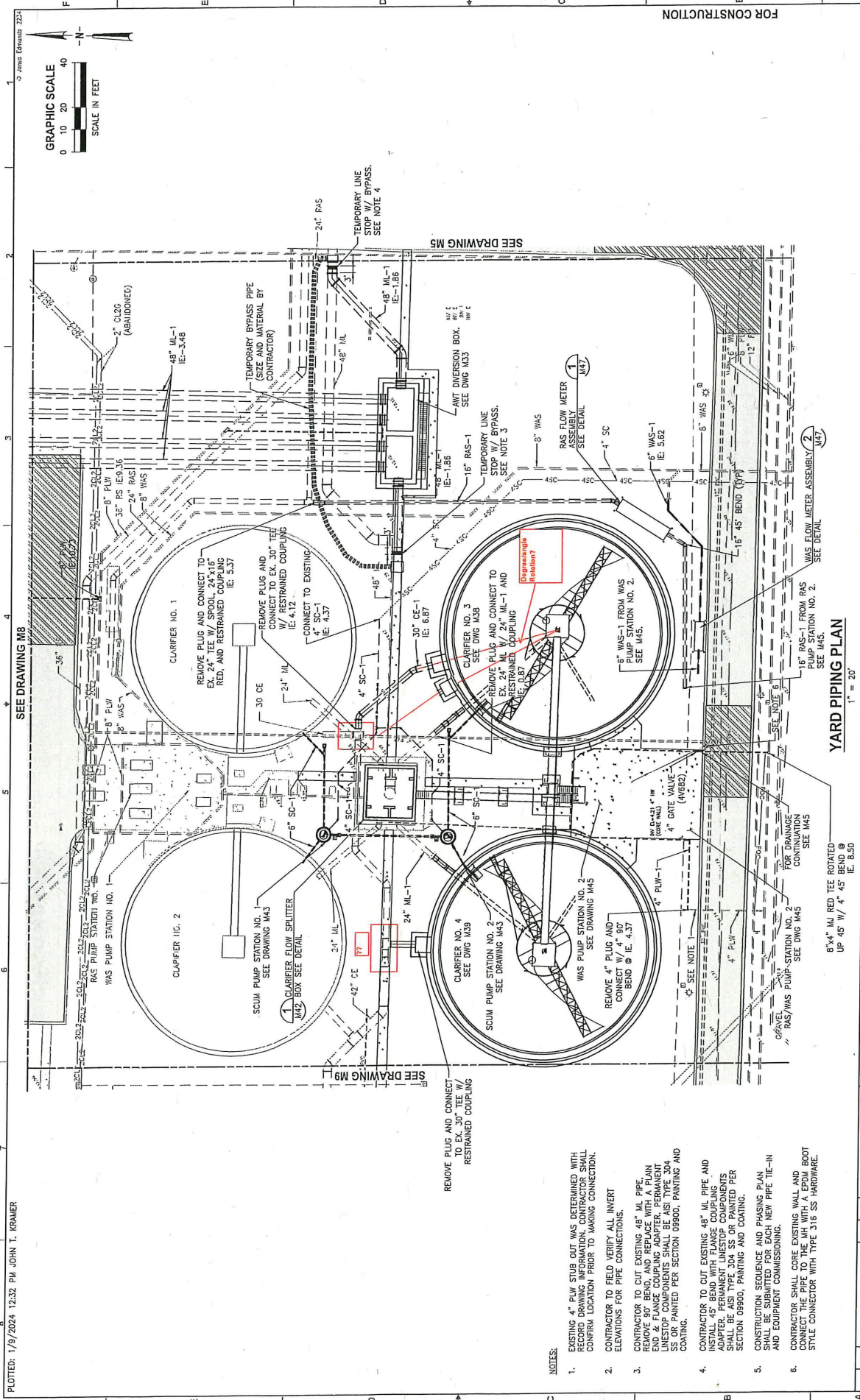

- NOTES:
- EXISTING 4" PLW STUB OUT WAS DETERMINED WITH RECORD DRAWING INFORMATION. CONTRACTOR SHALL CONFIRM LOCATION PRIOR TO MAKING CONNECTION.
 - CONTRACTOR TO FIELD VERIFY ALL INVERT ELEVATIONS FOR PIPE CONNECTIONS.
 - CONTRACTOR TO CUT EXISTING 48" ML PIPE AND REMOVE EXISTING 48" ML PIPE AND FLANGE COUPLING ADAPTER PERMANENT LINESTOP COMPONENTS SHALL BE ASH TYPE 304 SS OR PAINTED PER SECTION 09900, PAINTING AND COATING.
 - CONTRACTOR TO CUT EXISTING 48" ML PIPE AND INSTALL 45" BEND WITH FLANGE COUPLING ADAPTER, PERMANENT LINESTOP COMPONENTS SHALL BE ASH TYPE 304 SS OR PAINTED PER SECTION 09900, PAINTING AND COATING.
 - CONSTRUCTION SEQUENCE AND PHASING PLAN SHALL BE SUBMITTED FOR EACH NEW PIPE TIE-IN AND EQUIPMENT COMMISSIONING.
 - CONTRACTOR SHALL CORE EXISTING WALL AND CONNECT THE PIPE TO THE MH WITH A EPDM BOOT STYLE CONNECTOR WITH TYPE 316 SS HARDWARE.

DESIGNED: SHERARD		PROJECT NO: 03405-012-09		DATE: JANUARY 2024	
DRAWN: RUDOLPHS		INDEX NO:		DWG NO: M7	
CHECKED: TIEDERBACH		CHARLOTTE COUNTY UTILITIES EAST PORT WATER RECLAMATION FACILITY (WRF) YARD PIPING PLAN 9 MGD EXPANSION			
BY: []					
LVL: DATE: []					
[]					
[]					
[]					
[]					
[]					
[]					
[]					
[]					
[]					
[]					
[]					
[]					
[]					
[]					
[]					
[]					
[]					
[]					
[]					
[]					
[]					
[]					
[]					
[]					
[]					
[]					
[]					
[]					
[]					
[]					
[]					
[]					
[]					
[]					
[]					
[]					
[]					
[]					
[]					
[]					
[]					
[]					
[]					
[]					
[]					
[]					
[]					
[]					
[]					
[]					
[]					
[]					
[]					
[]					
[]					
[]					
[]					
[]					
[]					
[]					
[]					
[]					
[]					
[]					
[]					
[]					
[]					
[]					
[]					
[]					
[]					
[]					
[]					
[]					
[]					
[]					
[]					
[]					
[]					
[]					
[]					
[]					
[]					
[]					
[]					
[]					
[]					
[]					
[]					
[]					
[]					
[]					
[]					
[]					
[]					
[]					
[]					
[]					
[]					
[]					
[]					
[]					
[]					
[]					
[]					
[]					
[]					
[]					
[]					
[]					
[]					
[]					
[]					
[]					
[]					
[]					
[]					
[]					
[]					
[]					
[]					
[]					
[]					
[]					
[]					
[]					
[]					
[]					
[]					
[]					
[]					
[]					
[]					
[]					
[]					
[]					
[]					
[]					
[]					
[]					
[]					
[]					
[]					
[]					
[]					
[]					
[]					
[]					
[]					
[]					
[]					
[]					
[]					
[]					
[]					
[]					
[]					
[]					
[]					
[]					
[]					
[]					
[]					
[]					
[]					
[]					
[]					
[]					
[]					
[]					
[]					
[]					
[]					
[]					
[]					
[]					
[]					
[]					
[]					
[]					
[]					
[]					
[]					
[]					
[]					
[]					
[]					
[]					
[]					
[]					
[]					
[]					
[]					
[]					
[]					
[]					
[]					
[]					
[]					
[]					
[]					
[]					
[]					
[]					
[]					
[]					
[]					
[]					
[]					
[]					
[]					
[]					
[]					
[]					
[]					
[]					
[]					
[]					
[]					
[]					
[]					
[]					
[]					
[]					
[]					
[]					
[]					
[]					
[]					
[]					
[]					
[]					
[]					
[]					
[]					
[]					
[]					
[]					
[]					
[]					
[]					
[]					
[]					
[]					
[]					
[]					
[]					
[]					
[]					
[]					
[]					
[]					
[]					
[]					
[]					
[]					
[]					
[]					
[]					
[]					
[]					
[]					
[]					
[]					
[]					
[]					
[]					
[]					
[]					
[]					
[]					
[]					
[]					
[]					
[]					
[]					
[]					
[]					
[]					
[]					
[]					
[]					
[]					
[]					
[]					
[]					
[]					
[]					
[]					
[]					
[]					
[]					
[]					
[]					
[]					
[]					
[]					
[]					
[]					
[]					
[]					
[]					
[]					
[]					
[]					
[]					
[]					
[]					
[]					
[]					
[]					
[]					
[]					
[]					
[]					
[]					
[]					
[]					
[]					
[]					
[]					
[]					
[]					
[]					
[]					
[]					
[]					
[]					
[]					
[]					
[]					
[]					
[]					
[]					
[]					
[]					
[]					
[]					
[]					
[]					
[]					
[]					
[]					
[]					
[]					
[]					
[]					
[]					
[]					
[]					
[]					
[]					
[]					
[]					
[]					
[]					
[]					
[]					
[]					
[]					











Poole & Kent Company of Florida
1781 N.W. North River Drive
Miami, FL 33125
P.O. Box 420556
Miami, FL 33242

Phone: 305.325.1930
Fax: 305.324.0522

April 3, 2025

Charlotte County Utilities
25550 Harbor View Rd
Port Charlotte, FL 33980

APPROVED

Gregg S. Fruecht
Jones Edmunds - 04.10.2025

Attn: Hendrik Dolleman

Re: **Eastport WRF MGD Expansion Project**
Contract Number: 18-0006
Poole & Kent Project No. 24801

Subject: **PCO 32- Additional 90 on Existing Ox Ditch Effluent piping to Diversion box**
P&K PCO No. 32

Dear Mr. Fruecht,

Poole & Kent prepared a cost estimate to include an additional 48" 90 and accessory kits to accommodate the location shown on the contract drawings and make the piping work with what is existing in the field. The piping and surrounding piping is different from what was shown on the drawings. We propose to incorporate the work, as clarified herein, for a lump sum increase to our contract in the amount of **\$87,223.19** and (0) calendar days to the contract completion date.

This proposal includes the following clarifications.

1. This proposal is valid for a period of 21 days, after which it is void at the option of Poole & Kent.
2. Pricing is based on normal working hours and does not include any overtime.
3. Price includes only the work specifically described in our proposal and the attached subcontractor proposals. Any additional work required for this change will be quoted as it becomes known.
4. Should additional time be required for this change, we then reserve our right to a time extension and associated costs.
5. For more detailed information, please see the attached submittal and breakdown from Poole and Kent.

Please notify P&K as soon as possible if we are to proceed with the above changes. Should you have any questions, please do not hesitate to call.

Very truly yours,
POOLE & KENT COMPANY OF FLORIDA

Mike Lauer

Michael Lauer
Project Manager

Phone: 813-251-2438

Project Name **Eastport WRF MGD Expansion**

Owner: **Charlotte County Utilities**

Engineer: **Jones Edmunds**

Prime Contractor **Poole & Kent Company of Florida**

Field Phone: 941-380-7138

Job No. 24801

Proposed Credit Order No. 32

April 3, 2025

Sheet No	Sheet Identification	Subcontractor	Labor	Material	Equipment
1	Additional 48" 90 and accessory kits		-	70,577.49	
			-	-	
			-		
				-	
			-		
Material Cost, Labor Hours and Equipment Cost TOTALS		-	0	70,577.49	-
Labor		Totals			
fitter/mechanic hours	-	a.	Equipment	-	
job adjustment factor	100%	b.	Labor Cost	-	
total adjusted hours	0.00 hrs. @ 55.00 -	c.	Material Cost	70,577.49	
foreman	0.00 hrs. @ 61.00 -	d.	Equip&Tools/JE	-	
Super intendant	0.00 hrs. @ 65.00 -	e.	Sales Tax 7.0%	4,940.42	
Labor Subtotal	-	f.	Surtax		
		g.	Subcontracts	-	
		h.	Field Direct Costs	-	
Subcontracts		i.	Subtotal	75,517.91	
i.		j.	Overhead 5.0%	3,775.90	
ii.		k.	Total Net Cost	79,293.81	
iii.		l.	Profit 10.0%	7,929.38	
iv.		m	Bond & Insurance 2.0%	-	
v.					
Subcontract Subtotal	-				

Total Proposed Change Order Amount

87,223.19



FEL-PT. CHARLOTTE WW 1705
18305 PAULSON DRIVE
PORT CHARLOTTE, FL 33954-0000

Phone: 941-624-3494
Fax: 941-627-3519

Deliver To: .
From: Gary Morgan
gary.morgan2@ferguson.com
Comments:

14:16:14 APR 01 2025

Page 1 of 1

FEL-PORT CHARLOTTE #1705

Price Quotation

Phone: 941-624-3494

Fax: 941-627-3519

Bid No: B336029
Bid Date: 04/01/25
Quoted By: GM

Cust Phone: 305-325-1930
Terms: NET 10TH PROX

Customer: POOLE AND KENT COMPANY OF
1715 W LEMON ST
24801 EAST PORT WTR RECLA
TAMPA, FL 33606

Ship To: POOLE AND KENT COMPANY OF
3100 LOVELAND BLVD
24801 EAST PORT WTR RECLAMA
PORT CHARLOTTE, FL 33980

Cust PO#: 24801

Job Name: 24801 EAST PORT WTR RECLA

Item	Description	Quantity	Net Price	UM	Total
SP-DMJ9P4LA48	DOM 48 MJ C153 P401 90 BEND L/A	1	60403.510	EA	60403.51
SP-SSGDPPK48RDD	48 DOM AIS SER 3000P MJ SGRIP W/A	2	5086.990	EA	10173.98
Net Total:					\$70577.49
Tax:					\$4309.65
Freight:					\$1250.00
Total:					\$76137.14

Quoted prices are based upon receipt of the total quantity for immediate shipment (48 hours). SHIPMENTS BEYOND 48 HOURS SHALL BE AT THE PRICE IN EFFECT AT TIME OF SHIPMENT UNLESS NOTED OTHERWISE. QUOTES FOR PRODUCTS SHIPPED FOR RESALE ARE NOT FIRM UNLESS NOTED OTHERWISE.

Due to the uncertain impact of potential tariffs, Ferguson's quotation/proposal has not included any provision or contingency for future tariffs or increase of existing tariffs. Ferguson reserves the right to adjust prices to reflect the impact of any new or increased tariffs that affect our costs at the time of shipment. Ferguson will provide notice of any such adjustments along with documentation supporting the changes.

CONTRACTOR CUSTOMERS: IF YOU HAVE DBE/MBE/WBE/VBE/SDVBE/SBE GOOD FAITH EFFORTS DIVERSITY GOALS/ REQUIREMENTS ON A FEDERAL, STATE, LOCAL GOVERNMENT, PRIVATE SECTOR PROJECT, PLEASE CONTACT YOUR BRANCH SALES REPRESENTATIVE IMMEDIATELY PRIOR TO RECEIVING A QUOTE/ORDER.

Seller not responsible for delays, lack of product or increase of pricing due to causes beyond our control, and/or based upon Local, State and Federal laws governing type of products that can be sold or put into commerce. This Quote is offered contingent upon the Buyer's acceptance of Seller's terms and conditions, which are incorporated by reference and found either following this document, or on the web at <https://www.ferguson.com/content/website-info/terms-of-sale>
Govt Buyers: All items are open market unless noted otherwise.

LEAD LAW WARNING: It is illegal to install products that are not "lead free" in accordance with US Federal or other applicable law in potable water systems anticipated for human consumption. Products with *NP in the description are NOT lead free and can only be installed in non-potable applications. Buyer is solely responsible for product selection.



HOW ARE WE DOING? WE WANT YOUR FEEDBACK!

Scan the QR code or use the link below to
complete a survey about your bids:

<https://survey.medallia.com/?bidsorder&fc=1705&on=48342>