

## ACKERMAN ZONE 2 PLUMBING CONTRACT - PLUMBING CONTRACT #5

No.	ILA Rec'd	Owner's Name	Property Address
1	Rec'd 9.6.22	WEAVER RICHARD R & SYLVIA H	18415 ALPHONSE CIR
2	Rec'd 9.9.22	TOUSSAINT PETER & SHARON M	18422 ALPHONSE CIR
3	Rec'd 7.7.23	CAMERON DESRENE & ALICIA CAMERON	18423 ALPHONSE CIR
4	Rec'd 9.9.22	MOSES MIKE & IDA	18430 ALPHONSE CIR
5	Rec'd 9.26.23	MICHAEL A WYATT & TAMMIE L SEXTON	18454 ALPHONSE CIR
6	Rec'd 9.16.22	GERTH ANN M	18462 ALPHONSE CIR
7	Rec'd 9.7.22	SCHWEER KAREN M TRUSTEE	18470 ALPHONSE CIR
8	Rec'd 9.8.22	RUDLOFF MICHAEL	18471 ALPHONSE CIR
9	Rec'd 10.5.22	GARGIULO JOSEPH P & JEAN M	18478 ALPHONSE CIR
10	Rec'd 9.7.22	DEMERS CAREY M & SHEILA A CO TRS	18490 ALPHONSE CIR
11	Rec'd 10.5.22	SLONE RHONDA J	18495 ALPHONSE CIR
12	Rec'd 9.6.22	ENOS GERALD V & RUTH A	18502 ALPHONSE CIR
13	Rec'd 9.9.22	FISKE ALLEN T & F ELAINE	18512 ALPHONSE CIR
14	Rec'd 11.4.22	LAKE GETAWAY LLC	18520 ALPHONSE CIR
15	Rec'd 9.6.22	TRACY MICHAEL D TR	18528 ALPHONSE CIR
16	Rec'd 10.5.22	MULVEY DEBORAH J & CJB & LBN TRS	18536 ALPHONSE CIR
17	Rec'd 11.29.22	KEECH CHAD A	18544 ALPHONSE CIR
18	Rec'd 9.6.22	NICOLETTA RUSSELL	18552 ALPHONSE CIR
19	Rec'd 9.12.22	PEACOCK LYNN CLYDE & MARCIA L	18560 ALPHONSE CIR
20	Rec'd 9.12.22	ALLEN DAVID	18567 ALPHONSE CIR
21	Rec'd 9.6.22	DUNGEE JOHN & MARY JO	18568 ALPHONSE CIR
	Rec'd 9.6.22	BRUTON SHIRLEY E	18576 ALPHONSE CIR
22	Rec'd 9.16.22	HAGARMAN THOMAS F & MELISSA L	18584 ALPHONSE CIR
23	Rec'd 9.14.22	BURKART JAMES R & DEBRA S	18592 ALPHONSE CIR
24	Rec'd 4.26.23	MIROSLAVA ELIAS & DALLAS L HARRIS	18600 ALPHONSE CIR
25	Rec'd 5.9.23	WRIGHT MICHAEL A	18608 ALPHONSE CIR
26	Rec'd 2.22.23	KEARNS MEGAN NICHOLE	18609 ALPHONSE CIR
27	Rec'd 9.8.22	MCCAIN WILLIAM W JR & R L MCCAIN	18616 ALPHONSE CIR
	Rec'd 9.19.22	DAGASTINO SUSAN & P P PETERSON	18617 ALPHONSE CIR
28	Rec'd 1.10.23	DANIEL BOTELHO	18625 ALPHONSE CIR
29	Rec'd 8.31.22	BRIDGWATER CAROL L TRUSTEE	18648 ALPHONSE CIR
30	Rec'd 9.6.23	TIANGSON RAUL & RT & RT	18279 BRIGGET AVE
31	Rec'd 9.6.23	TIANGSON RENE	18289 BRIGGET AVE
32	Rec'd 9.6.22	BROWN GREGG D & BARBARA	18316 BRIGGET AVE
33	Rec'd 9.6.22	CROWLEY DANIEL M & ANDREA NEWELL	18279 CADDY AVE
34	Rec'd 9.9.22	PAOLILLI STEPHEN H & LORA L	18280 CADDY AVE
35	Rec'd 9.12.22	DABROSKI FRED & ALISA	18288 CADDY AVE
36	Rec'd 10.19.22	WEITZMAN MYLES J & ERICA L	18297 CADDY AVE
37	Rec'd 10.5.22	PIERRE-LOUIS MAUDE L/E	18298 CADDY AVE
38	Rec'd 10.5.22	SHEPHARD SUSAN	18305 CADDY AVE
39	Rec'd 11.8.22	HURRY AUBREY & JENNIFER RITA	18310 CADDY AVE
40	Rec'd 9.7.22	SLOAN KENNETH W & ANGELINE M TRS	18313 CADDY AVE
41	Rec'd 9.8.22	PAPA LOUISA GAY REV TR	4193 DAY ST
42	Rec'd 9.8.22	DONALDSON ROY S & MARY	4210 DAY ST
43	Rec'd 9.1.22	BRADLEY SCOTT W SR & LAURIE A	4211 DAY ST
44	Rec'd 9.6.22	ARMOUR SHEILA A	4218 DAY ST
45	Rec'd 9.15.22	STAFFORD GERARD F	4226 DAY ST
46	Rec'd 11.8.22	DUNMIRE LORENE A	4235 DAY ST
47	Rec'd 11.8.22	HALL RONALD G	4243 DAY ST
48	Rec'd 9.1.22	HUNTER FLORENCE M	4251 DAY ST
49	NO SIGNED ILA	2019-1 IH BORROWER LP	4261 DAY ST

**ACKERMAN ZONE 2 PLUMBING CONTRACT - PLUMBING CONTRACT #5**

No.	ILA Rec'd	Owner's Name	Property Address
50	Rec'd 4.26.23	CRUETZ KAROLE A & THOMAS L MCMAHON	18279 DRIGGERS AVE
51	Rec'd 10.14.22	NEUGEBAUER JUTTA TRUSTEE	18289 DRIGGERS AVE
52	Rec'd 11.8.22	DOUGLAS TERESA L	18297 DRIGGERS AVE
53	Rec'd 9.12.22	EPSTEIN DAVID H	18304 DRIGGERS AVE
54	Rec'd 9.1.22	HORN KENNETH C & NANCY J TRS	18305 DRIGGERS AVE
55	Rec'd 9.14.22	MARTIN WALTER J TRUSTEE	18312 DRIGGERS AVE
56	Rec'd 9.1.22	KUMFER CAROL A	18313 DRIGGERS AVE
57	Rec'd 9.7.22	ROUSH LARRY R & KATHY A	18320 DRIGGERS AVE
58	Rec'd 6.14.23	JAMES M KINSEY	18328 DRIGGERS AVE
59	Rec'd 9.7.22	FRANCUS CAROLYN SUE TRUSTEE	18344 DRIGGERS AVE
60	Rec'd 1.24.24	MADEIRA MICHAEL & JL GALLAGHER	18352 DRIGGERS AVE
61	Rec'd 9.29.22	STOUT KAREN & SAMANTHA J STOUT	18361 DRIGGERS AVE
62	Rec'd 9.7.22	SCHMIDT ROBERT J REV LIV TRUST	18368 DRIGGERS AVE
63	Rec'd 9.7.22	JONES CONSTANCE K TRUSTEE	18376 DRIGGERS AVE
64	Rec'd 9.7.22	ROSENTHAL CLAYTON & DONNA	18388 DRIGGERS AVE
65	Rec'd 11.17.22	LOEHNDORF MARK EDWARD & SHERRIE LYNN	18400 DRIGGERS AVE
66	Rec'd 9.8.22	YOUNG CHRISTINE E & WILLIAM H	18409 DRIGGERS AVE
67	Rec'd 9.1.22	HANSEN ROBERT B & CAROL A	18410 DRIGGERS AVE
68	Rec'd 9.7.22	HENNELLY JOAN M	18417 DRIGGERS AVE
69	Rec'd 10.10.22	MOLNAR ANDIE	18418 DRIGGERS AVE
70	Rec'd 10.6.22	MINO JOHN DAVID & SHERRY LYNN	18426 DRIGGERS AVE
71	Rec'd 11.29.22	STANICHUK EDWARD T & JANICE F TRS	18434 DRIGGERS AVE
72	Rec'd 9.6.22	ORCUTT SUSAN KAY & KAREN DITTMER	18441 DRIGGERS AVE
73	Rec'd 8.31.22	SEWELL MICHAEL A & CHRISTINE A	18442 DRIGGERS AVE
74	Rec'd 3.3.23	WEIS WENDELL & JULIE KOST	18449 DRIGGERS AVE
75	Rec'd 9.6.22	FLYNN ANTHONY P & DEBRA	18450 DRIGGERS AVE
76	Rec'd 9.16.22	NAPOLETANO ERIC E	18466 DRIGGERS AVE
77	Rec'd 12.13.22	CARON PAUL G SR	4192 HALL ST
78	Rec'd 11.8.22	MAYNARD GARY A & ESTHER D	4216 HALL ST
79	Rec'd 9.20.22	DESOUZA BERNARD & MARION	4224 HALL ST
80	Rec'd 9.12.22	HOLCK BRIAN & KRISTI	4232 HALL ST
81	Rec'd 9.9.22	HURT NADIA ANNABELLA	4240 HALL ST
82	Rec'd 9.7.22	NAPLES PATRICIA T & DEAN J	4256 HALL ST
83	Rec'd 5.6.25	HELENA TROYA	4200 KILPATRICK ST
84	Rec'd 6.9.23	RIECK CYNTHIA H	4208 KILPATRICK ST
85	Rec'd 11.17.22	NICKELL GLEN S & CAROLE A	4209 KILPATRICK ST
86	Rec'd 9.12.22	STRICKLAND KATIE & JAMES CHARLES	4225 KILPATRICK ST
87	Rec'd 12.22.22	DALESSIO DOROTA & CHARLES G	4248 KILPATRICK ST
88	Rec'd 9.12.22	DOANE LISA M	4249 KILPATRICK ST
89	Rec'd 8.9.23	JOHN P & JENNIFER A MIHOK	18279 LAKE WORTH BLVD
90	Rec'd 10.25.22	CLUTE DONALD	18280 LAKE WORTH BLVD
91	Rec'd 9.6.22	OBRIEN LEAH C	18307 LAKE WORTH BLVD
92	Rec'd 9.7.22	OF RAYMOND J & JOAN A	18315 LAKE WORTH BLVD
93	Rec'd 11.8.22	GIBBS RANDY W & CANDY JO	18316 LAKE WORTH BLVD
94	Rec'd 9.6.22	GLENN & ZHONG & GIBBS	18355 LAKE WORTH BLVD
95	Rec'd 2.24.23	OFFENBERGER PAUL & BENITZA	18363 LAKE WORTH BLVD
96		To be determined	
97		To be determined	
98		To be determined	
99		To be determined	
100		To be determined	

M:\6200\6272 Phase 2 Ackerman\MASTERS\PLUMBING CONTRACTS\6272 DESIGN\_JULY\_2021\_NEW W PLUMBING.dwg, 1/13/2023 2:50:50 PM

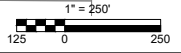
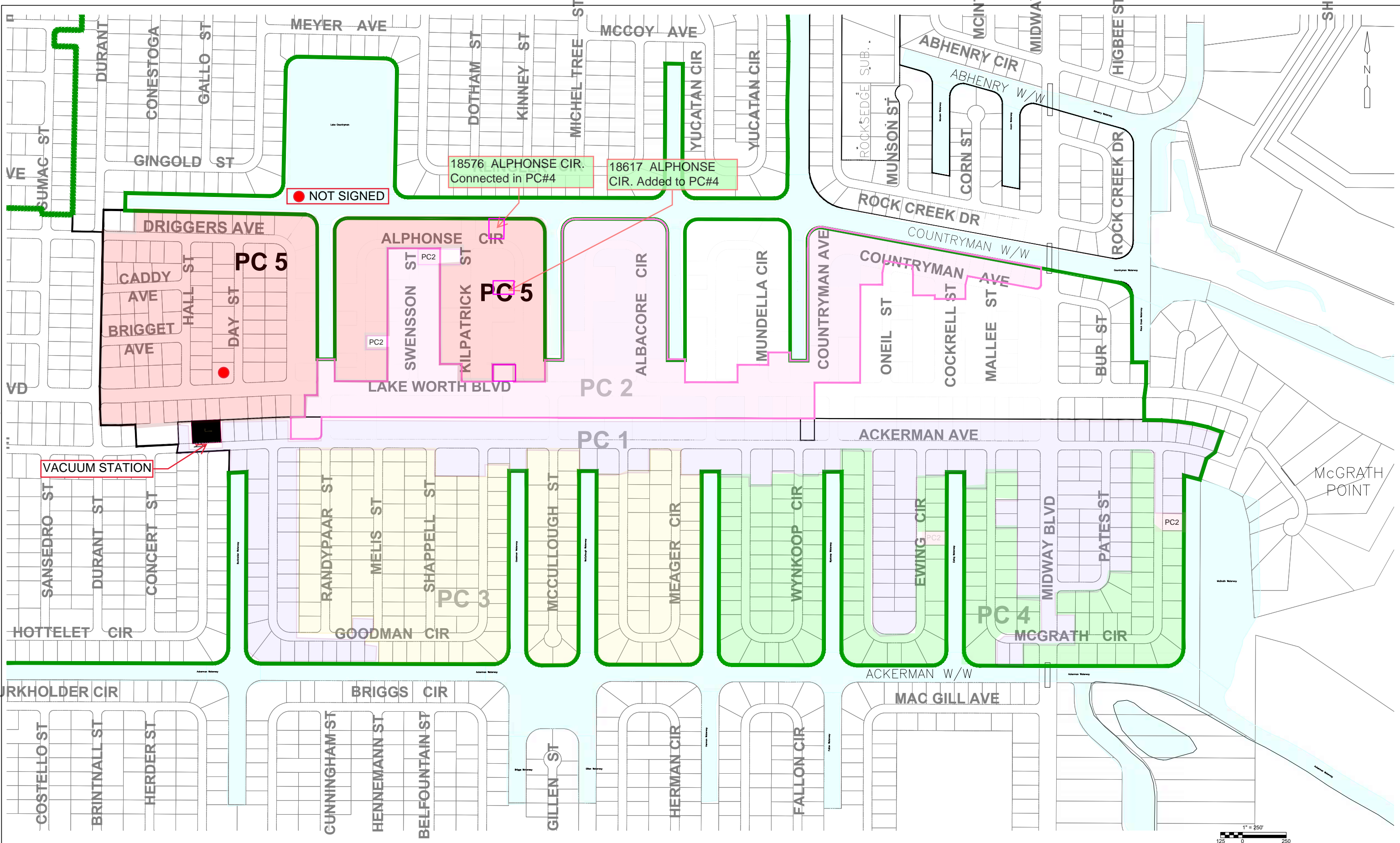

DATE	REVISION	BY	DATE	REVISION	BY

**GWE** GIFFELS-WEBSTER  
ENGINEERS, INC.  
Certificate of Authorization No. 3607

900 Pine Street, Suite 225  
Englewood, Florida 34223  
Phone (941)475-7981  
Fax (941)474-4285

DATE	03/16	CKD. BY	DATE
DRAWN	CVO	JHC	-
DESIGN	DC	JHC	-
SEC.	24 25 / 19 20 29 30T40SR21/22E		

CHARLOTTE COUNTY UTILITIES  
ENGINEERING SERVICES DIVISION  
25550 HARBOR VIEW RD.  
PORT CHARLOTTE, FL. 33980  
PH. 941-764-4516  
FAX: 941-764-4969

**WASTEWATER EXPANSION  
PHASE II  
PLUMBING CONTRACTS & SEPTIC ISSUES**

SCALE 1" = 250'  
SHEET OVERALL  
GWE NO. 6272.00

JAN 2023

M:\6200 s\6272 Phase 2 Ackerman\DWGS\15-KEY SHEET.dwg, 5/6/2020 6:18:23 AM

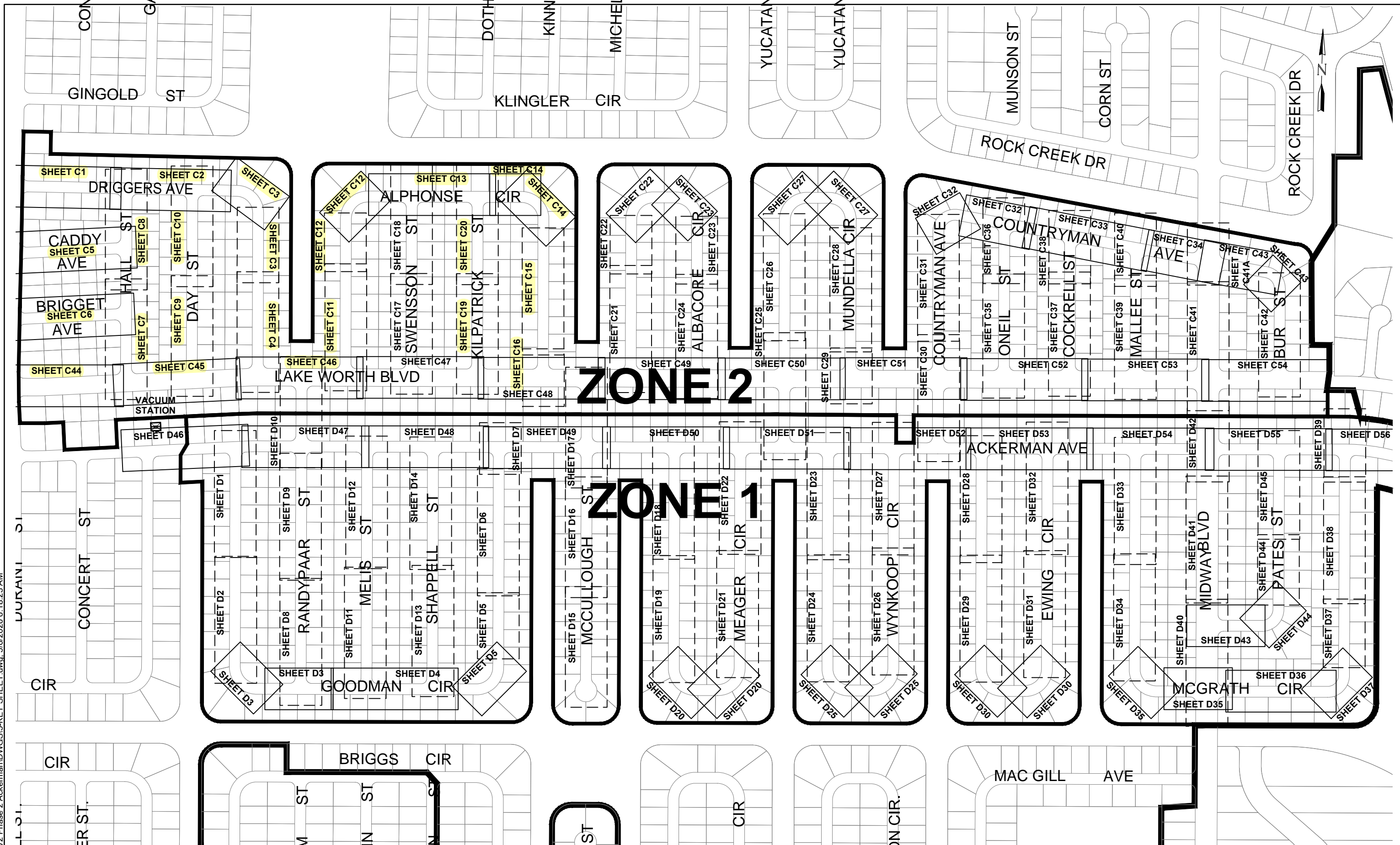

DATE	REVISION	BY	DATE	REVISION	BY

**GWE** GIFFELS-WEBSTER  
ENGINEERS, INC.  
Certificate of Authorization No. 3607

900 Pine Street, Suite 225  
Englewood, Florida 34223  
Phone (941)475-7981  
Fax (941)474-4285

DATE	05/20	CKD. BY	DATE
DRAWN	KF/CO	DC	05/20
DESIGN	DC	JHC	05/20
SEC.	29 & 30	T. 40S.	R. 22E.

CHARLOTTE COUNTY UTILITIES  
ENGINEERING SERVICES DIVISION  
25550 HARBOR VIEW RD.  
PORT CHARLOTTE, FL. 33980  
PH. 941-764-4516  
FAX: 941-764-4969

CHARLOTTE COUNTY PHASE 2  
WASTEWATER EXPANSION  
KEY SHEET - ZONES 1 & 2

SCALE 1"= 200'  
SHEET 5  
GWE NO. 6272.00

ENGINEER OF RECORD  
DENNIS J. CROYLE, P.E.  
STATE OF FLORIDA NO. 82287

M:\6200 s\6272 Phase 2 Ackerman\DWGS\ZONE 2 LINE C\DRIGGERS AVE (C).dwg. 5/6/2020 9:37:39 AM

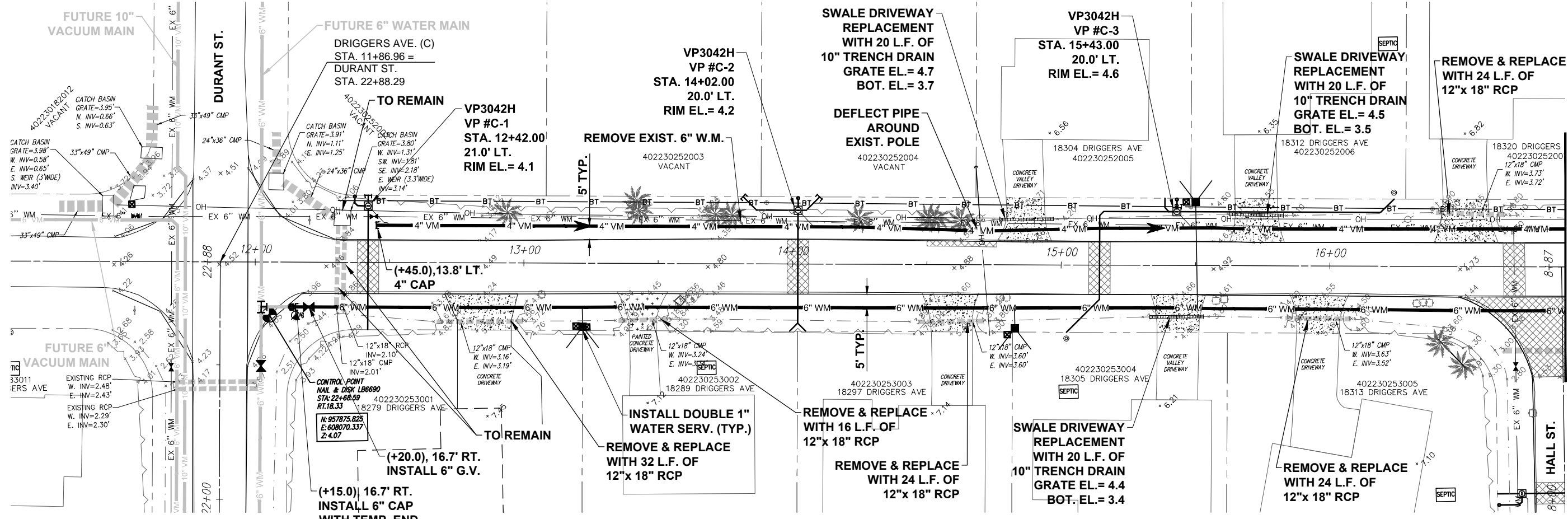

NOTE: ALL UNDERGROUND UTILITY LOCATIONS ARE APPROXIMATE, BASED ON CURRENT INFORMATION.

**DRIGGERS AVE. STA. 11+50.00 TO 16+50.00**

NOTE: THESE PLANS ARE BASED ON ASSUMED VERTICAL DATUM. CONTRACTOR SHALL UTILIZE THE 'CONTROL POINT' SHOWN ON THIS SHEET FOR ALL CONSTRUCTION ON THIS SHEET.

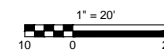
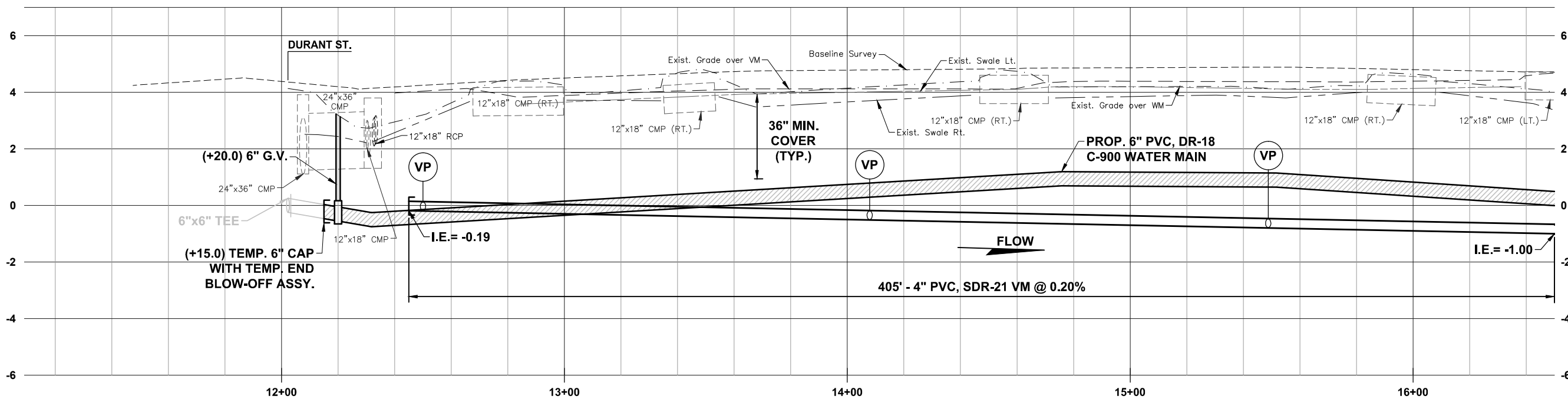

DATE	REVISION	BY	DATE	REVISION	BY

**GWE GIFFELS-WEBSTER ENGINEERS, INC.**  
 Certificate of Authorization No. 3607

900 Pine Street, Suite 225  
 Englewood, Florida 34223  
 Phone (941)475-7981  
 Fax (941)474-4285

DATE	CKD. BY	DATE
05/20	DC	05/20
DESIGN DC	JHC	05/20
SEC. 29 & 30 T. 40S. R. 22E.		

CHARLOTTE COUNTY UTILITIES  
 ENGINEERING SERVICES DIVISION  
 25550 HARBOR VIEW RD.  
 PORT CHARLOTTE, FL. 33980  
 PH. 941-764-4516  
 FAX: 941-764-4969

**WASTEWATER EXPANSION PHASE 2  
 DRIGGERS AVENUE (C)  
 11+50 TO 16+50**

SCALE 1" = 20' HORZ.  
 1" = 2' VERT.  
 SHEET C 1  
 GWE NO. 6272.00

ENGINEER OF RECORD  
 DENNIS J. CROYLE, P.E.  
 STATE OF FLORIDA NO. 82287

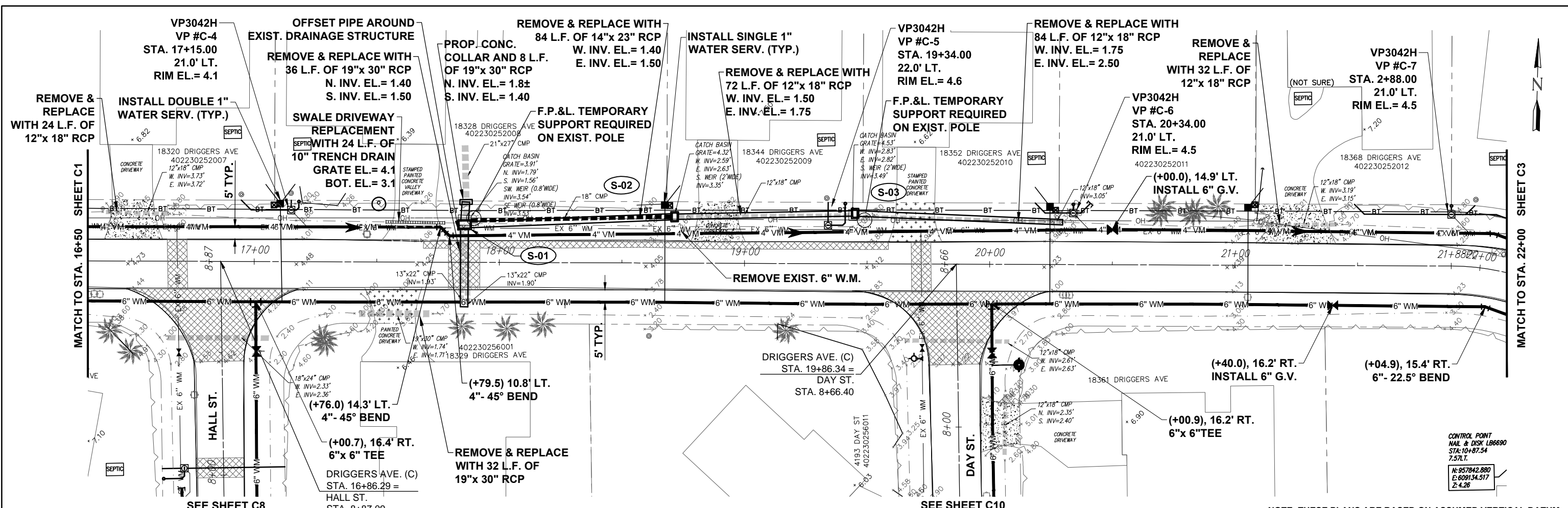

NOTE: ALL UNDERGROUND UTILITY LOCATIONS ARE APPROXIMATE, BASED ON CURRENT INFORMATION.

**DRIGGERS AVE. STA. 16+60.00 TO 22+00.00**

NOTE: THESE PLANS ARE BASED ON ASSUMED VERTICAL DATUM. CONTRACTOR SHALL UTILIZE THE 'CONTROL POINT' SHOWN ON THIS SHEET FOR ALL CONSTRUCTION ON THIS SHEET.

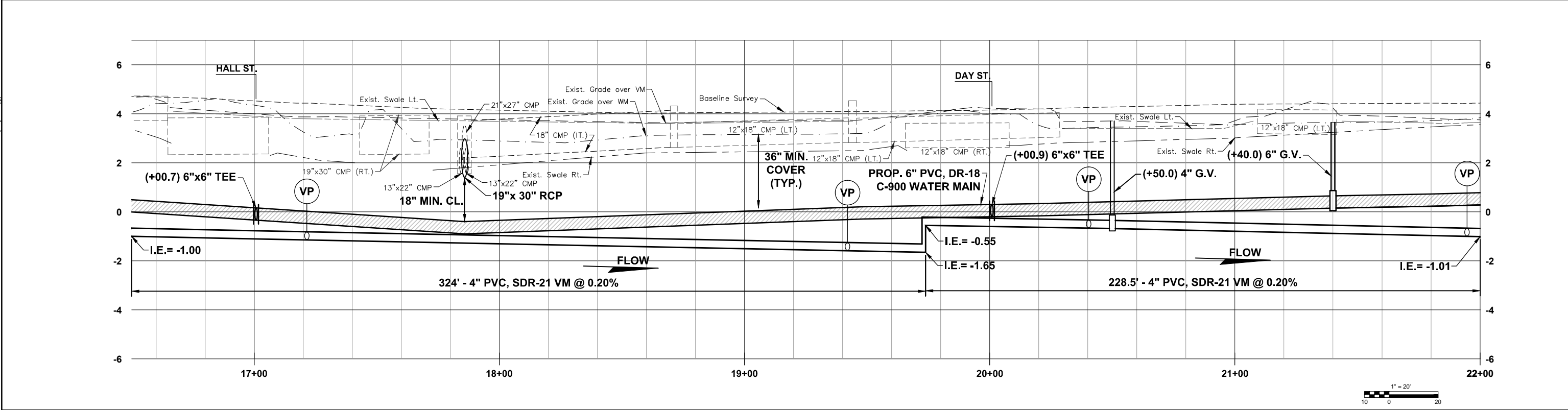

DATE	REVISION	BY	DATE	REVISION	BY

<b>GWE</b>	<b>GIFFELS-WEBSTER ENGINEERS, INC.</b>	900 Pine Street, Suite 225 Englewood, Florida 34223 Phone (941)475-7981 Fax (941)474-4285	DATE 05/20 DRAWN KF/CO DESIGN DC SEC. 29 & 30 T. 40S.	CKD. BY DC JHC R.	DATE 05/20 05/20 22E.	CHARLOTTE COUNTY UTILITIES ENGINEERING SERVICES DIVISION 25550 HARBOR VIEW RD. PORT CHARLOTTE, FL. 33980 PH. 941-764-4516 FAX: 941-764-4969	WASTEWATER EXPANSION PHASE 2 DRIGGERS AVENUE (C) 16+50 TO 22+00	SCALE 1" = 20' HORZ. 1" = 2' VERT. SHEET C 2 GWE NO. 6272.00	ENGINEER OF RECORD DENNIS J. CROYLE, P.E. STATE OF FLORIDA NO. 82287
------------	--	--	--	-------------------------	-----------------------------	--	---	---	--

M:\6200 s\6272 Phase 2 Ackerman\DWGS\ZONE 2 LINE C\DRIGGERS AVE (C).dwg, 5/7/2020 11:09:40 AM

M:\6272 Phase 2 Ackerman\DWGS\ZONE 2 LINE C\DRIGGERS AVE (C) .rev 10-1-20.dwg, 10/1/2020 10:52:25 AM

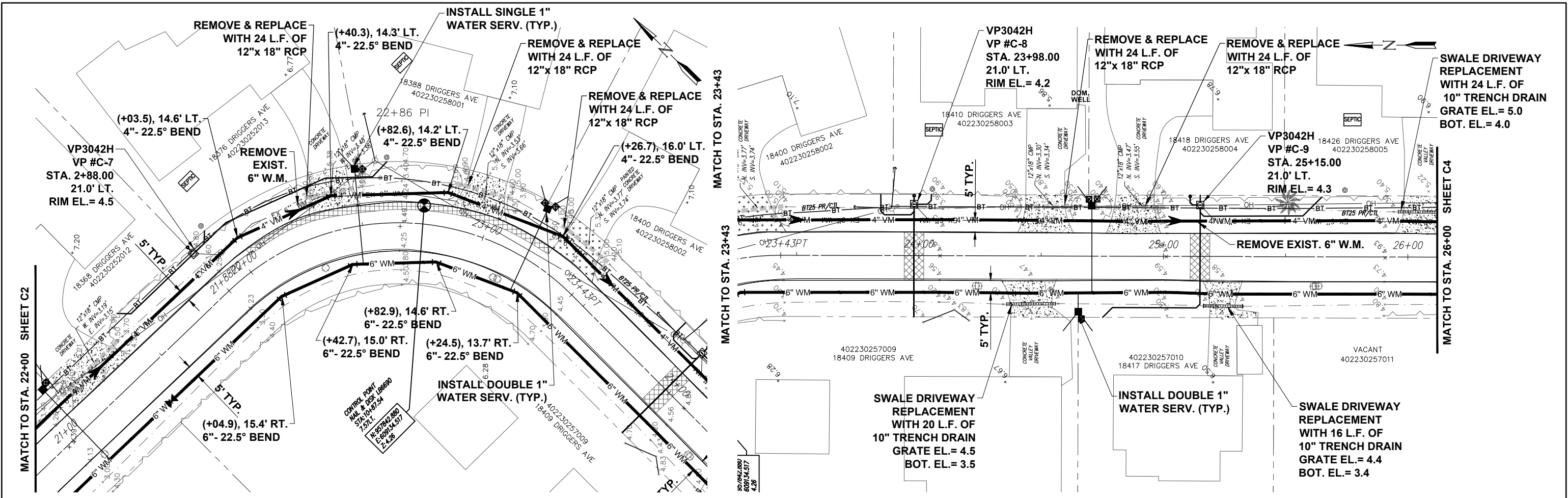

**NOTE: ALL UNDERGROUND UTILITY LOCATIONS ARE APPROXIMATE, BASED ON CURRENT INFORMATION.**

**DRIGGERS AVE. STA. 22+00.00 TO 26+00.00**

**NOTE: THESE PLANS ARE BASED ON ASSUMED VERTICAL DATUM. CONTRACTOR SHALL UTILIZE THE 'CONTROL POINT' SHOWN ON THIS SHEET FOR ALL CONSTRUCTION ON THIS SHEET.**

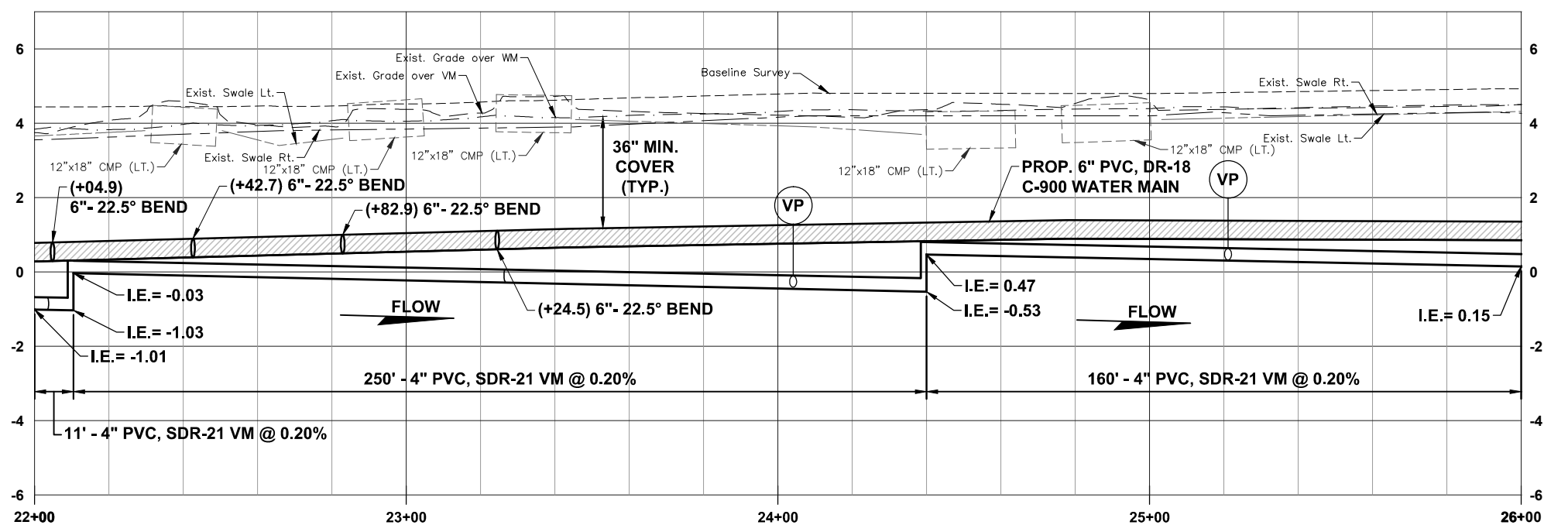

DATE	REVISION	BY	DATE	REVISION	BY
10-1-20	DEL. 1\"/>				

**GWE GIFFELS-WEBSTER ENGINEERS, INC.**  
 Certificate of Authorization No. 3607

900 Pine Street, Suite 225  
 Englewood, Florida 34223  
 Phone (941)475-7981  
 Fax (941)474-4285

DATE	CKD. BY	DATE
05/20	DC	05/20
DESIGN DC	JHC	05/20
SEC. 29 & 30 T. 40S. R. 22E.		

CHARLOTTE COUNTY UTILITIES  
 ENGINEERING SERVICES DIVISION  
 25550 HARBOR VIEW RD.  
 PORT CHARLOTTE, FL. 33980  
 PH. 941-764-4516  
 FAX: 941-764-4969

**WASTEWATER EXPANSION PHASE 2  
 DRIGGERS AVENUE (C)  
 22+00 TO 26+00**

SCALE	1" = 20' HORIZ. 1" = 2' VERT.
SHEET	C 3
GWE NO.	6272.00

ENGINEER OF RECORD  
 DENNIS J. CROYLE, P.E.  
 STATE OF FLORIDA NO. 82287

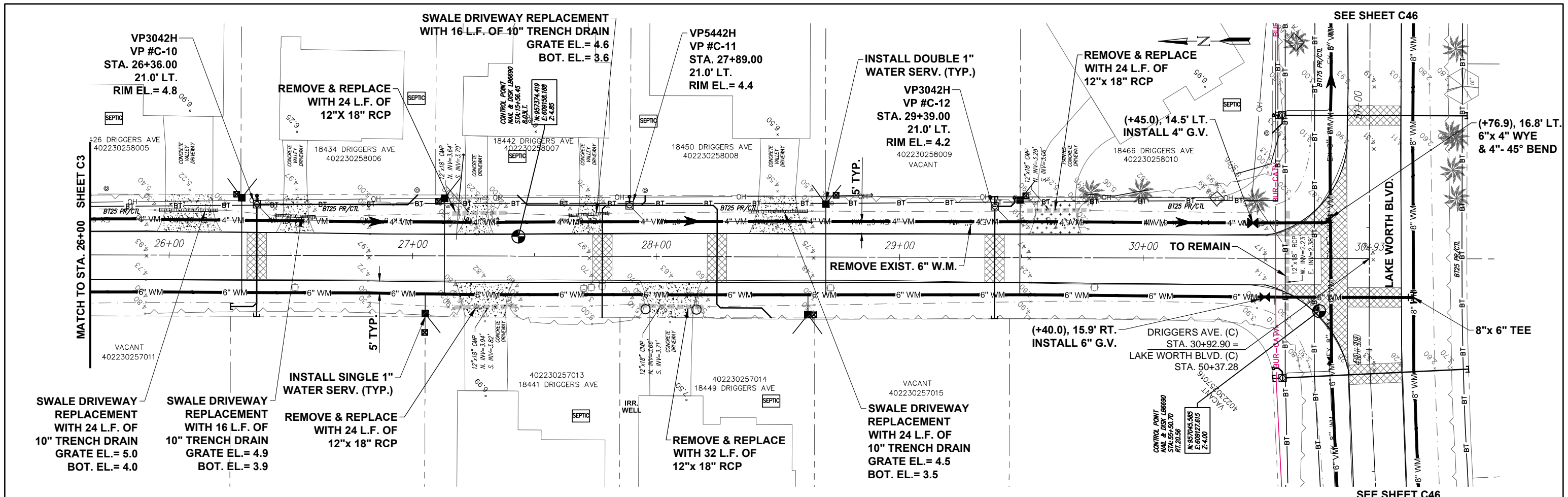

**DRIGGERS AVE. STA. 26+00.00 TO 30+92.90**

NOTE: ALL UNDERGROUND UTILITY LOCATIONS ARE APPROXIMATE, BASED ON CURRENT INFORMATION.

NOTE: THESE PLANS ARE BASED ON ASSUMED VERTICAL DATUM. CONTRACTOR SHALL UTILIZE THE 'CONTROL POINT' SHOWN ON THIS SHEET FOR ALL CONSTRUCTION ON THIS SHEET.

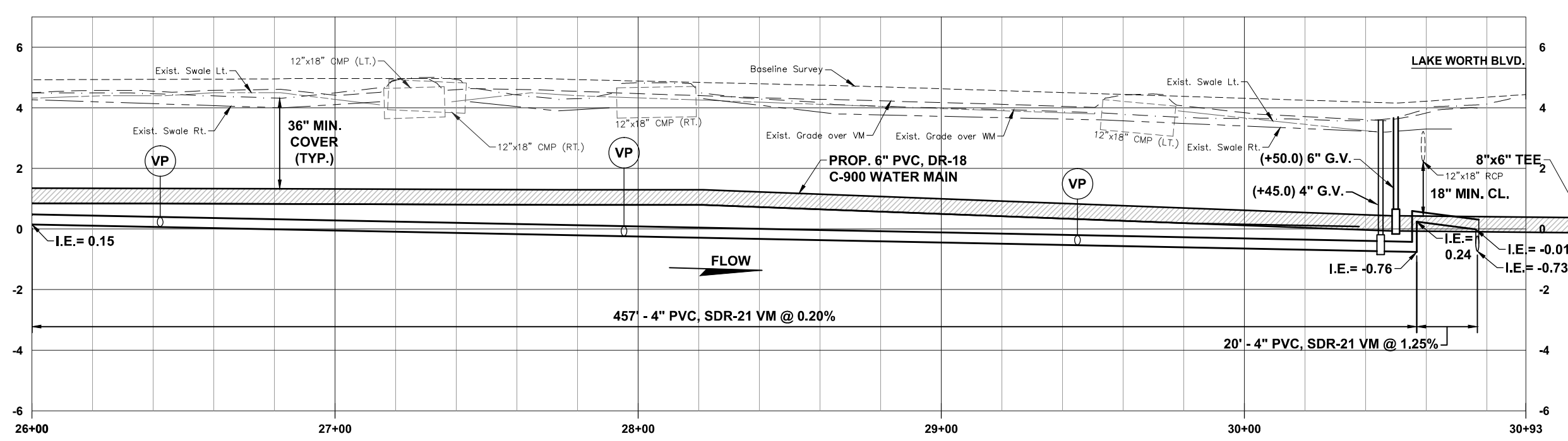

DATE	REVISION	BY	DATE	REVISION	BY

**GWE GIFFELS-WEBSTER ENGINEERS, INC.**  
 Certificate of Authorization No. 3607

900 Pine Street, Suite 225  
 Englewood, Florida 34223  
 Phone (941)475-7981  
 Fax (941)474-4285

DATE	CKD. BY	DATE
05/20	DC	05/20
DESIGN DC	JHC	05/20
SEC. 29 & 30 T. 40S. R. 22E.		

CHARLOTTE COUNTY UTILITIES  
 ENGINEERING SERVICES DIVISION  
 25550 HARBOR VIEW RD.  
 PORT CHARLOTTE, FL. 33980  
 PH. 941-764-4516  
 FAX: 941-764-4969

**WASTEWATER EXPANSION PHASE 2  
 DIGGERS AVENUE (C)  
 26+00 TO 30+93**

SCALE
1" = 20' HORIZ. 1" = 2' VERT.
SHEET C-4
GWE NO. 6272.00

ENGINEER OF RECORD  
 DENNIS J. CROYLE, P.E.  
 STATE OF FLORIDA NO. 82287

M:\6200 s\6272 Phase 2 Ackerman\DWGS\ZONE 2 LINE C\DRIGGERS AVE (C).dwg. 5/6/2020 9:41:19 AM

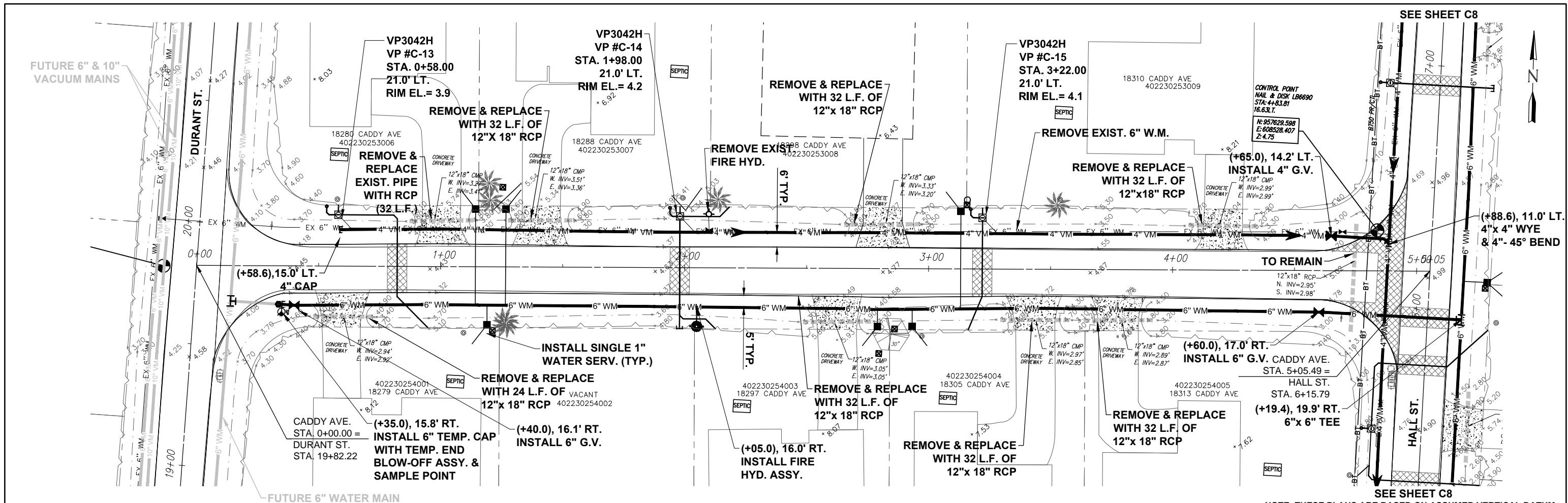

NOTE: ALL UNDERGROUND UTILITY LOCATIONS ARE APPROXIMATE, BASED ON CURRENT INFORMATION.

**CADDY AVE. STA. 0+00.00 TO 5+05.00**

NOTE: THESE PLANS ARE BASED ON ASSUMED VERTICAL DATUM. CONTRACTOR SHALL UTILIZE THE 'CONTROL POINT' SHOWN ON THIS SHEET FOR ALL CONSTRUCTION ON THIS SHEET.

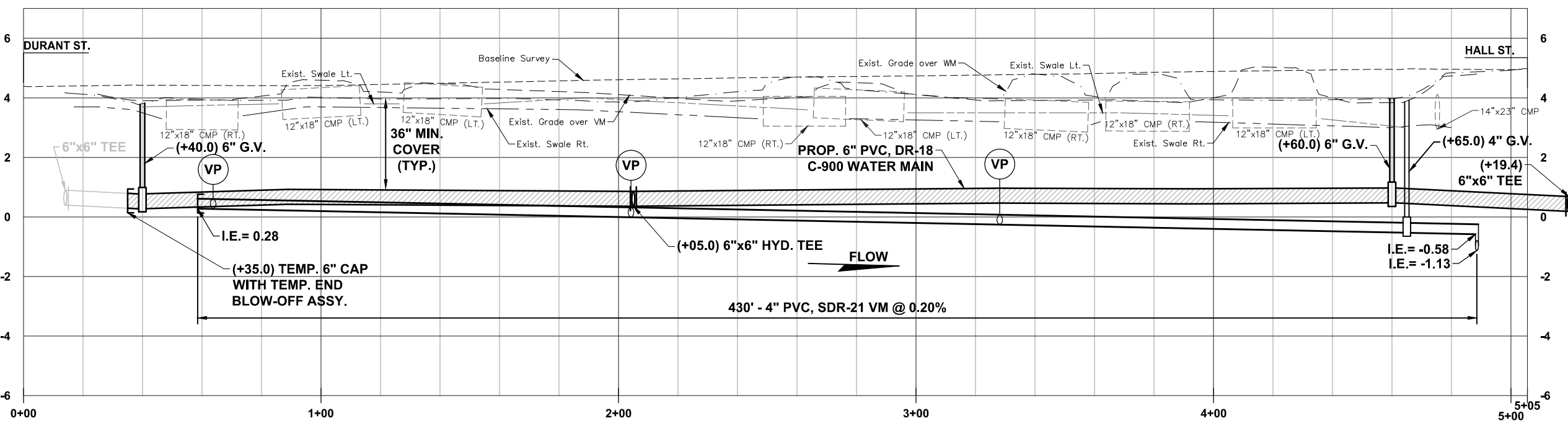

M:\6200 s\6272 Phase 2\Ackerman\DWGS\ZONE 2 LINE C\DRIGGERS AVE (C).dwg. 5/6/2020 9:42:19 AM

DATE	REVISION	BY	DATE	REVISION	BY

**GWE** GIFFELS-WEBSTER ENGINEERS, INC.  
 Certificate of Authorization No. 3607

900 Pine Street, Suite 225  
 Englewood, Florida 34223  
 Phone (941)475-7981  
 Fax (941)474-4285

DATE	05/20	CKD. BY	DATE
DRAWN	KF/CO	DC	05/20
DESIGN	DC	JHC	05/20
SEC.	29 & 30	T. 40S.	R. 22E.

CHARLOTTE COUNTY UTILITIES  
 ENGINEERING SERVICES DIVISION  
 25550 HARBOR VIEW RD.  
 PORT CHARLOTTE, FL. 33980  
 PH. 941-764-4516  
 FAX: 941-764-4969

WASTEWATER EXPANSION PHASE 2  
 CADDY AVENUE  
 0+00 TO 5+05

SCALE	1" = 20' HORIZ. 1" = 2' VERT.
SHEET	C 5
GWE NO.	6272.00

ENGINEER OF RECORD  
 DENNIS J. CROYLE, P.E.  
 STATE OF FLORIDA NO. 82287

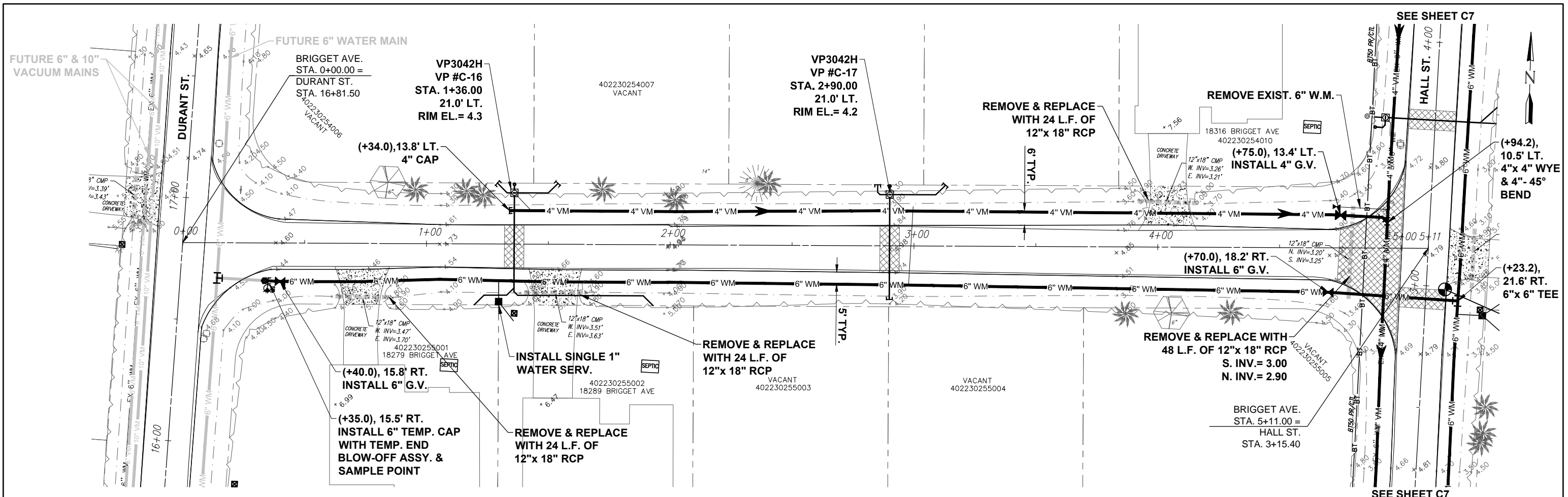

NOTE: ALL UNDERGROUND UTILITY LOCATIONS ARE APPROXIMATE, BASED ON CURRENT INFORMATION.

**BRIGGET AVE. STA. 0+00.00 TO 5+11.00**

NOTE: THESE PLANS ARE BASED ON ASSUMED VERTICAL DATUM. CONTRACTOR SHALL UTILIZE THE 'CONTROL POINT' SHOWN ON THIS SHEET FOR ALL CONSTRUCTION ON THIS SHEET.

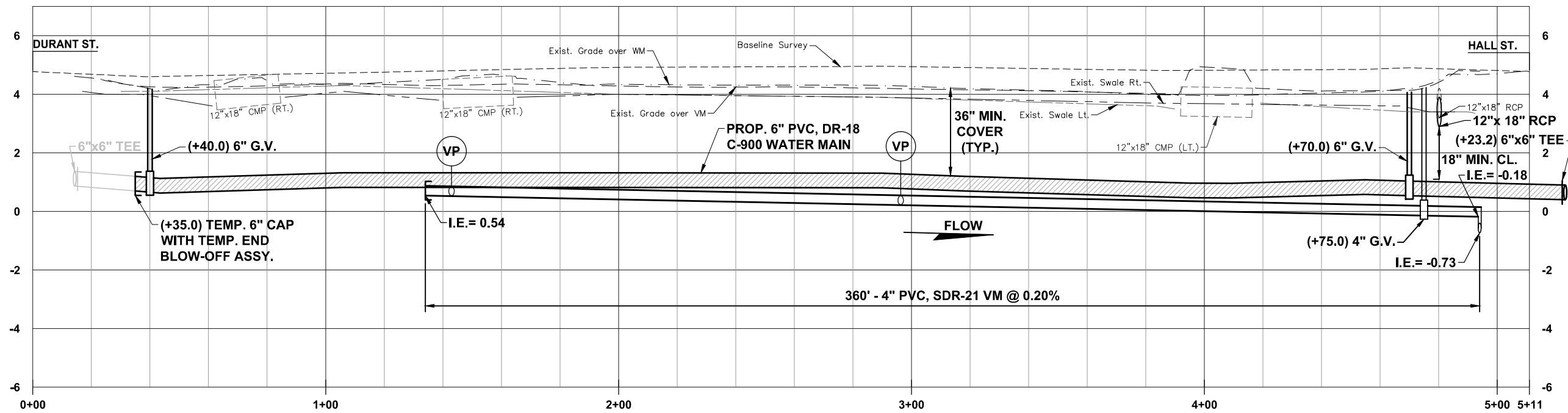

M:\6200 s\6272 Phase 2 Ackerman\DWGS\ZONE 2 LINE C\DRIGGERS AVE (C).dwg. 5/6/2020 9:43:19 AM

DATE	REVISION	BY	DATE	REVISION	BY

**GWE** GIFFELS-WEBSTER ENGINEERS, INC.  
 Certificate of Authorization No. 3607

900 Pine Street, Suite 225  
 Englewood, Florida 34223  
 Phone (941)475-7981  
 Fax (941)474-4285

DATE	05/20	CKD. BY	DATE
DRAWN	KF/CO	DC	05/20
DESIGN	DC	JHC	05/20
SEC.	29 & 30	T. 40S.	R. 22E.

CHARLOTTE COUNTY UTILITIES  
 ENGINEERING SERVICES DIVISION  
 25550 HARBOR VIEW RD.  
 PORT CHARLOTTE, FL. 33980  
 PH. 941-764-4516  
 FAX: 941-764-4969

**WASTEWATER EXPANSION PHASE 2  
 BRIGGET AVENUE  
 0+00 TO 5+11**

SCALE	1" = 20' HORZ. 1" = 2' VERT.
SHEET	C 6
GWE NO.	6272.00

ENGINEER OF RECORD  
 DENNIS J. CROYLE, P.E.  
 STATE OF FLORIDA NO. 82287

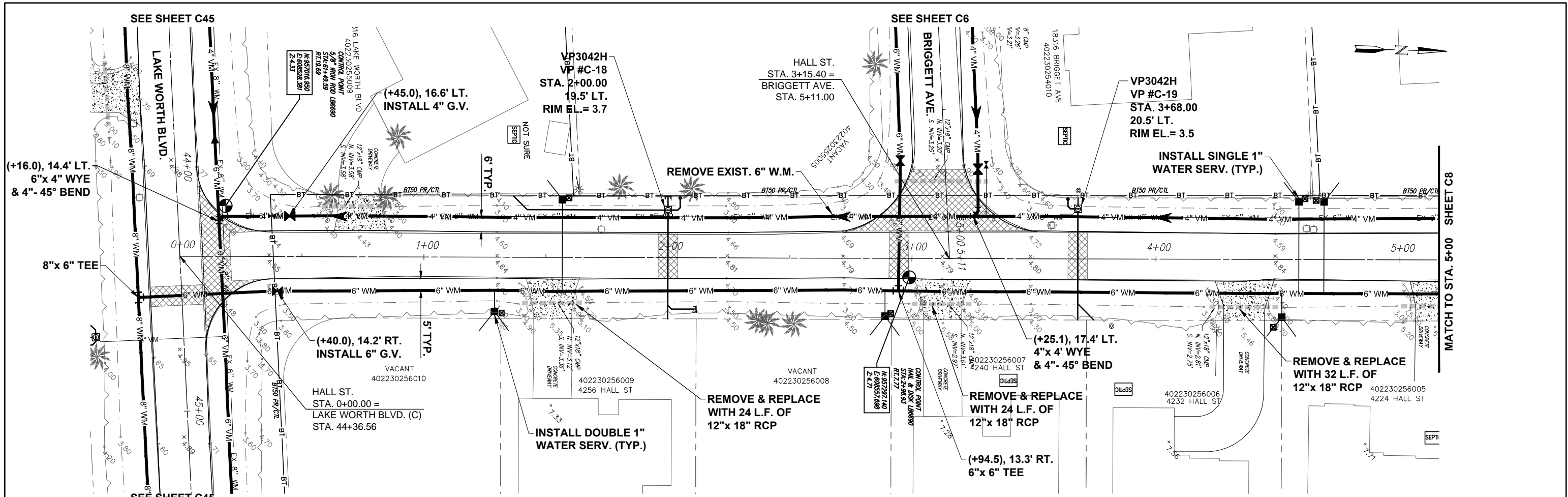

**HALL ST. STA. 0+00.00 TO 5+00.00**

NOTE: ALL UNDERGROUND UTILITY LOCATIONS ARE APPROXIMATE, BASED ON CURRENT INFORMATION.

NOTE: THESE PLANS ARE BASED ON ASSUMED VERTICAL DATUM. CONTRACTOR SHALL UTILIZE THE 'CONTROL POINT' SHOWN ON THIS SHEET FOR ALL CONSTRUCTION ON THIS SHEET.

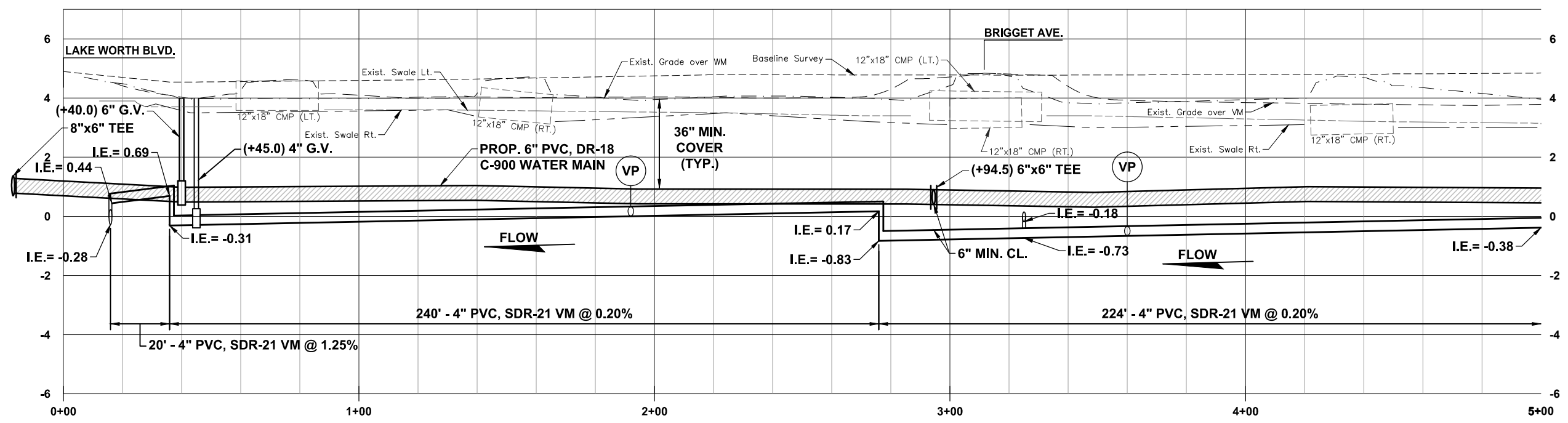

DATE	REVISION	BY	DATE	REVISION	BY

**GWE GIFFELS-WEBSTER ENGINEERS, INC.**  
 Certificate of Authorization No. 3607

900 Pine Street, Suite 225  
 Englewood, Florida 34223  
 Phone (941)475-7981  
 Fax (941)474-4285

DATE	05/20	CKD. BY	DC	DATE	05/20
DRAWN	KF/CO	DC	05/20	DESIGN	DC
SEC.	29 & 30	T. 40S.	R.	22E.	

CHARLOTTE COUNTY UTILITIES  
 ENGINEERING SERVICES DIVISION  
 25550 HARBOR VIEW RD.  
 PORT CHARLOTTE, FL. 33980  
 PH. 941-764-4516  
 FAX: 941-764-4969

**WASTEWATER EXPANSION PHASE 2  
 HALL STREET  
 0+00 TO 5+00**

SCALE: 1" = 20' HORZ.  
 1" = 2' VERT.  
 SHEET C 7  
 GWE NO. 6272.00

ENGINEER OF RECORD  
 DENNIS J. CROYLE, P.E.  
 STATE OF FLORIDA NO. 82287

M:\6200 s\6272 Phase 2 Ackerman\DWGS\ZONE 2 LINE C\DRIGGERS AVE (C).dwg. 5/6/2020 9:44:19 AM

M:\6200 s\6272 Phase 2 Ackerman\DWGS\ZONE 2 LINE C\DRIGGERS AVE (C).dwg. 5/6/2020 9:45:19 AM

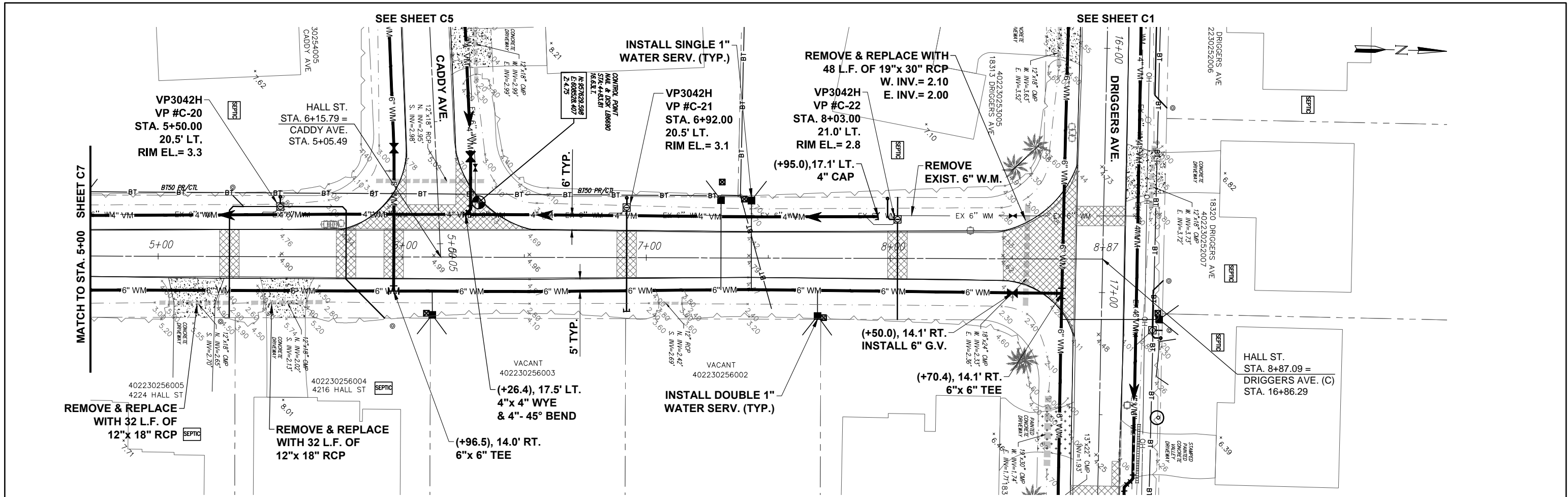

NOTE: ALL UNDERGROUND UTILITY LOCATIONS ARE APPROXIMATE, BASED ON CURRENT INFORMATION.

HALL ST. STA. 5+00.00 TO 8+87.09

NOTE: THESE PLANS ARE BASED ON ASSUMED VERTICAL DATUM. CONTRACTOR SHALL UTILIZE THE 'CONTROL POINT' SHOWN ON THIS SHEET FOR ALL CONSTRUCTION ON THIS SHEET.

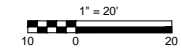
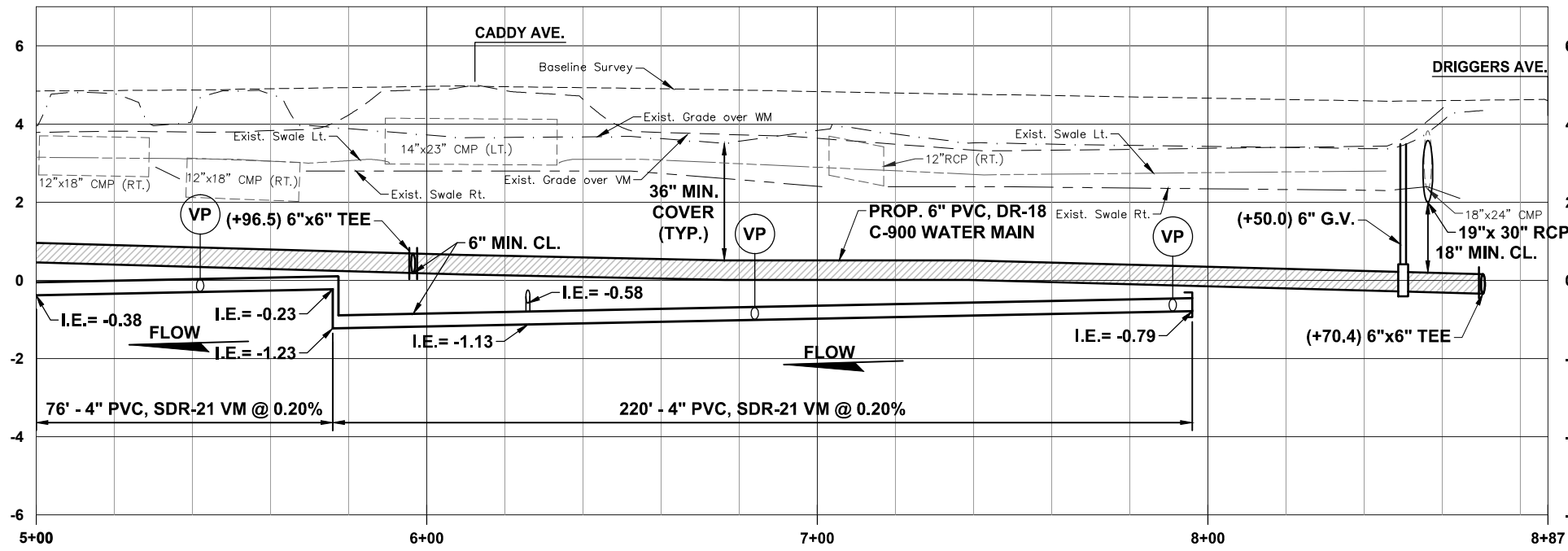

DATE	REVISION	BY	DATE	REVISION	BY

**GWE** GIFFELS-WEBSTER ENGINEERS, INC.  
 Certificate of Authorization No. 3607

900 Pine Street, Suite 225  
 Englewood, Florida 34223  
 Phone (941)475-7981  
 Fax (941)474-4285

DATE	05/20	CKD. BY	DATE
DRAWN	KF/CO	DC	05/20
DESIGN	DC	JHC	05/20
SEC.	29 & 30	T. 40S.	R. 22E.

CHARLOTTE COUNTY UTILITIES  
 ENGINEERING SERVICES DIVISION  
 25550 HARBOR VIEW RD.  
 PORT CHARLOTTE, FL. 33980  
 PH. 941-764-4516  
 FAX: 941-764-4969

WASTEWATER EXPANSION PHASE 2  
 HALL STREET  
 5+00 TO 8+87

SCALE 1" = 20' HORIZ.  
 1" = 2' VERT.  
 SHEET C 8  
 GWE NO. 6272.00

ENGINEER OF RECORD  
 DENNIS J. CROYLE, P.E.  
 STATE OF FLORIDA NO. 82287

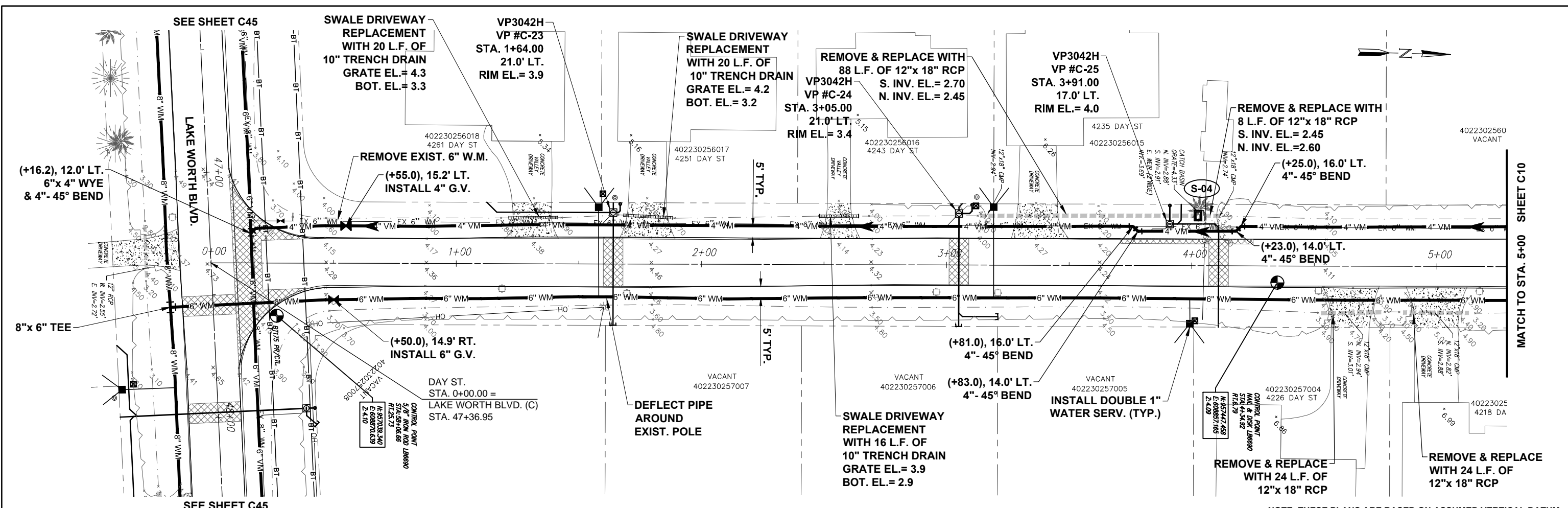

**DAY ST. STA. 0+00.00 TO 5+00.00**

NOTE: ALL UNDERGROUND UTILITY LOCATIONS ARE APPROXIMATE, BASED ON CURRENT INFORMATION.

NOTE: THESE PLANS ARE BASED ON ASSUMED VERTICAL DATUM. CONTRACTOR SHALL UTILIZE THE 'CONTROL POINT' SHOWN ON THIS SHEET FOR ALL CONSTRUCTION ON THIS SHEET.

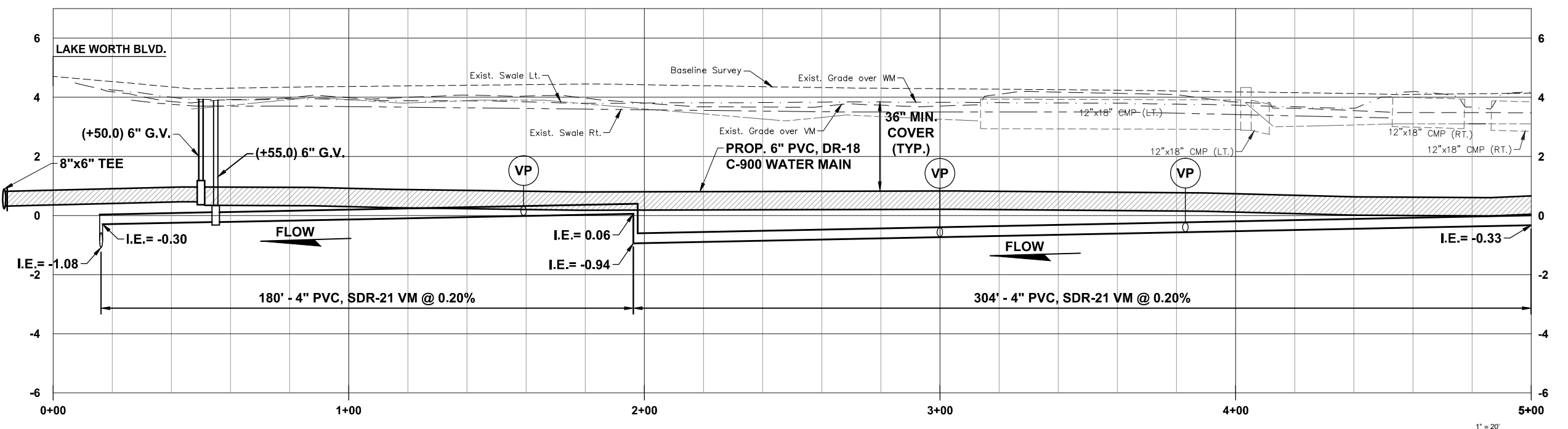

M:\6200 s\6272 Phase 2\Ackerman\DWGS\ZONE 2 LINE C\DRIGGERS AVE (C).dwg. 5/6/2020 9:46:19 AM

DATE	REVISION	BY	DATE	REVISION	BY

GWE

GIFFELS-WEBSTER  
ENGINEERS, INC.

Certificate of Authorization No. 3607

900 Pine Street, Suite 225  
Englewood, Florida 34223  
Phone (941)475-7981  
Fax (941)474-4285

DATE	05/20	CKD. BY	DATE
DRAWN	KF/CO	DC	05/20
DESIGN	DC	JHC	05/20
SEC.	29 & 30	T. 40S.	R. 22E.

CHARLOTTE COUNTY UTILITIES  
ENGINEERING SERVICES DIVISION  
25550 HARBOR VIEW RD.  
PORT CHARLOTTE, FL. 33980  
PH. 941-764-4516  
FAX: 941-764-4969

**WASTEWATER EXPANSION PHASE 2  
DAY STREET  
0+00 TO 5+00**

SCALE 1" = 20' HORZ.  
1" = 2' VERT.  
SHEET C 9  
GWE NO. 6272.00

ENGINEER OF RECORD  
DENNIS J. CROYLE, P.E.  
STATE OF FLORIDA NO. 82287

M:\6200 s\6272 Phase 2\Ackerman\DWGS\ZONE 2 LINE C\DRIGGERS AVE (C).dwg, 5/6/2020 9:47:19 AM

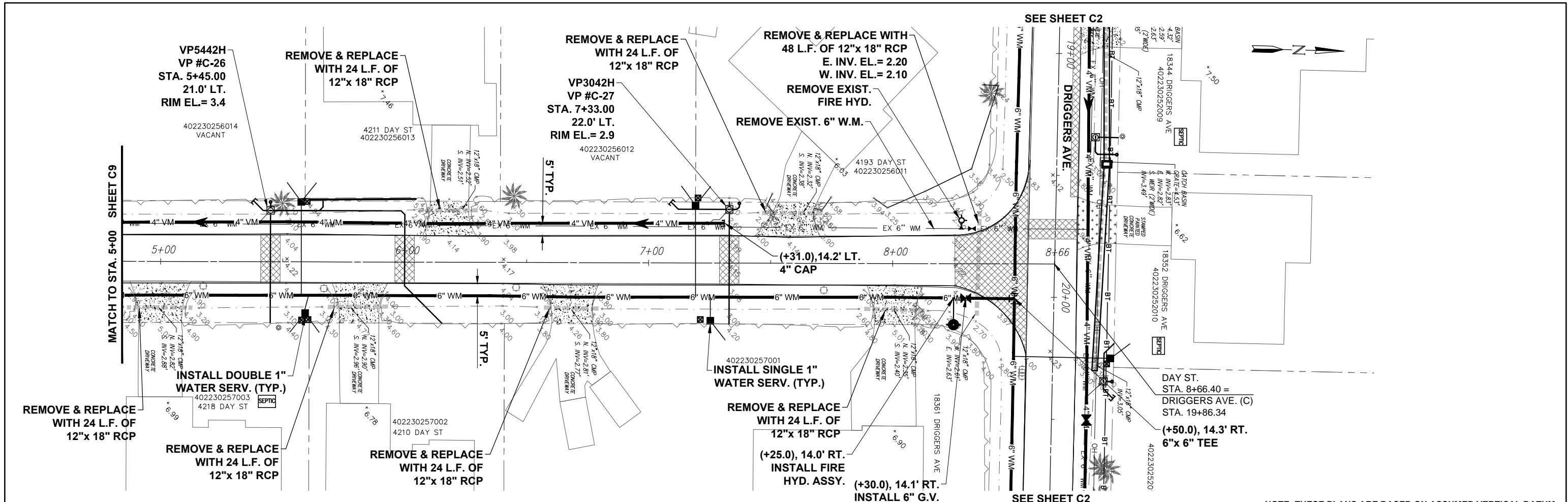

NOTE: ALL UNDERGROUND UTILITY LOCATIONS ARE APPROXIMATE, BASED ON CURRENT INFORMATION.

**DAY ST. STA. 5+00.00 TO 8+66.00**

NOTE: THESE PLANS ARE BASED ON ASSUMED VERTICAL DATUM. CONTRACTOR SHALL UTILIZE THE 'CONTROL POINT' SHOWN ON THIS SHEET FOR ALL CONSTRUCTION ON THIS SHEET.

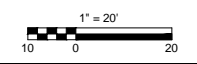
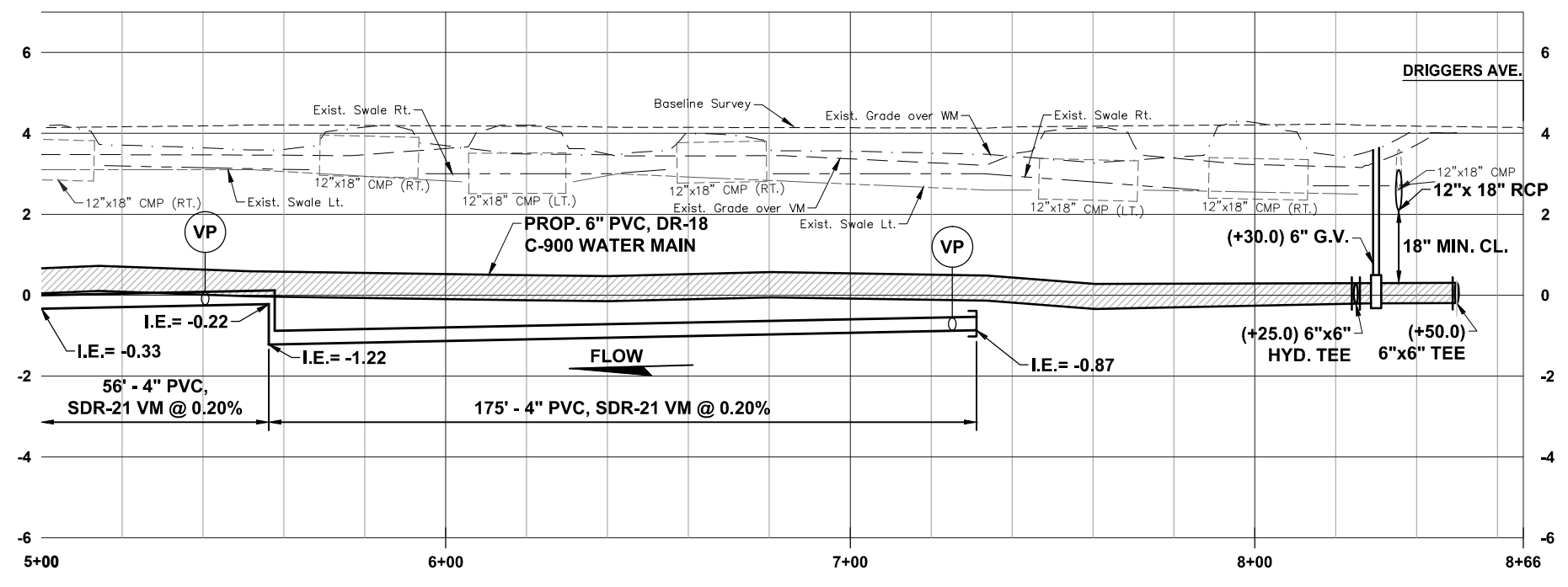

DATE	REVISION	BY	DATE	REVISION	BY

**GWE** GIFFELS-WEBSTER  
ENGINEERS, INC.  
Certificate of Authorization No. 3607

900 Pine Street, Suite 225  
Englewood, Florida 34223  
Phone (941)475-7981  
Fax (941)474-4285

DATE	05/20	CKD. BY	DATE
DRAWN	KF/CO	DC	05/20
DESIGN	DC	JHC	05/20
SEC.	29 & 30	T. 40S.	R. 22E.

CHARLOTTE COUNTY UTILITIES  
ENGINEERING SERVICES DIVISION  
25550 HARBOR VIEW RD.  
PORT CHARLOTTE, FL. 33980  
PH. 941-764-4516  
FAX: 941-764-4969

**WASTEWATER EXPANSION PHASE 2**  
**DAY STREET**  
**5+00 TO 8+66**

SCALE 1" = 20' HORZ.  
1" = 2' VERT.  
SHEET C 10  
GWE NO. 6272.00

ENGINEER OF RECORD  
DENNIS J. CROYLE, P.E.  
STATE OF FLORIDA NO. 82287

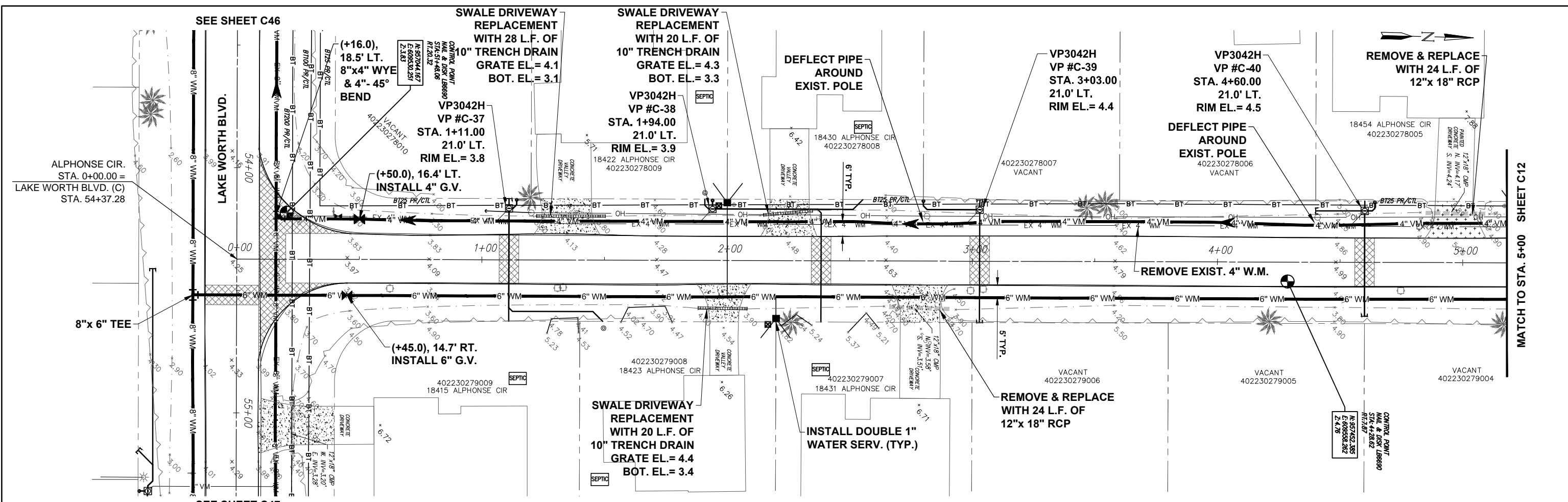

**ALPHONSE CIR. STA. 0+00.00 TO 5+00.00**

NOTE: ALL UNDERGROUND UTILITY LOCATIONS ARE APPROXIMATE, BASED ON CURRENT INFORMATION.

NOTE: THESE PLANS ARE BASED ON ASSUMED VERTICAL DATUM. CONTRACTOR SHALL UTILIZE THE 'CONTROL POINT' SHOWN ON THIS SHEET FOR ALL CONSTRUCTION ON THIS SHEET.

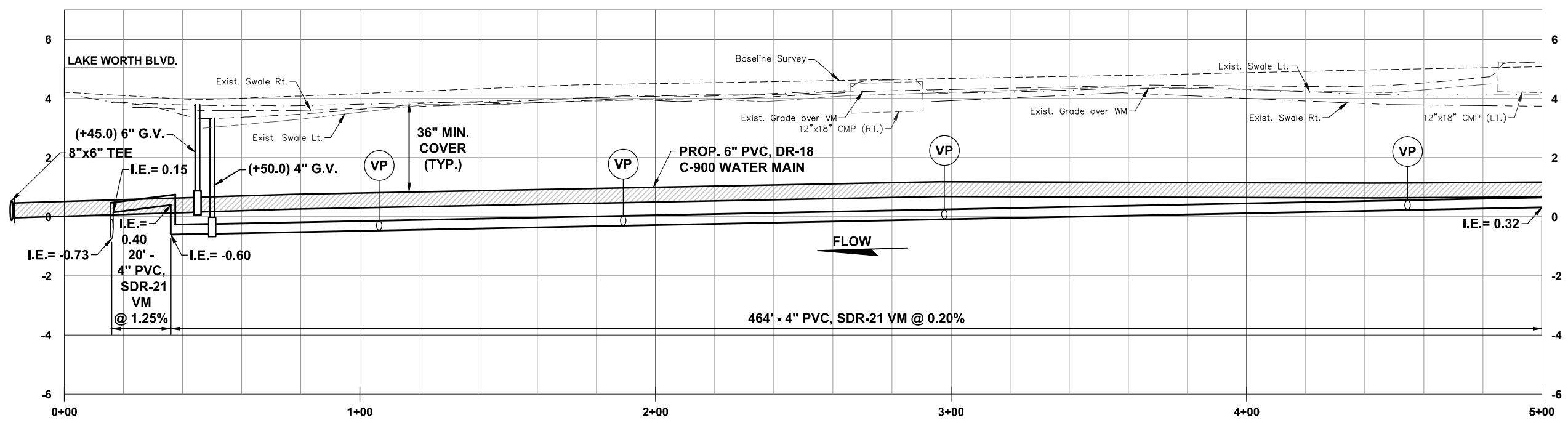

M:\6200 s\6272 Phase 2 Ackerman\DWGS\ZONE 2 LINE CALPHONSE CIR.dwg, 5/6/2020 7:10:19 AM

DATE	REVISION	BY	DATE	REVISION	BY

**GWE GIFFELS-WEBSTER ENGINEERS, INC.**  
 Certificate of Authorization No. 3607

900 Pine Street, Suite 225  
 Englewood, Florida 34223  
 Phone (941)475-7981  
 Fax (941)474-4285

DATE	05/20	CKD. BY	DATE
DRAWN	KF/CO	DC	05/20
DESIGN	DC	JHC	05/20
SEC.	29 & 30	T. 40S.	R. 22E.

CHARLOTTE COUNTY UTILITIES  
 ENGINEERING SERVICES DIVISION  
 25550 HARBOR VIEW RD.  
 PORT CHARLOTTE, FL. 33980  
 PH. 941-764-4516  
 FAX: 941-764-4969

**WASTEWATER EXPANSION PHASE 2  
 ALPHONSE CIRCLE  
 0+00 TO 5+00**

SCALE 1" = 20' HORZ.  
 1" = 2' VERT.  
 SHEET C 11  
 GWE NO. 6272.00

ENGINEER OF RECORD  
 DENNIS J. CROYLE, P.E.  
 STATE OF FLORIDA NO. 82287

M:\6200 s\6272 Phase 2 Ackerman\DWGS\ZONE 2 LINE CALPHONSE CIR.dwg, 5/6/2020 7:11:27 AM

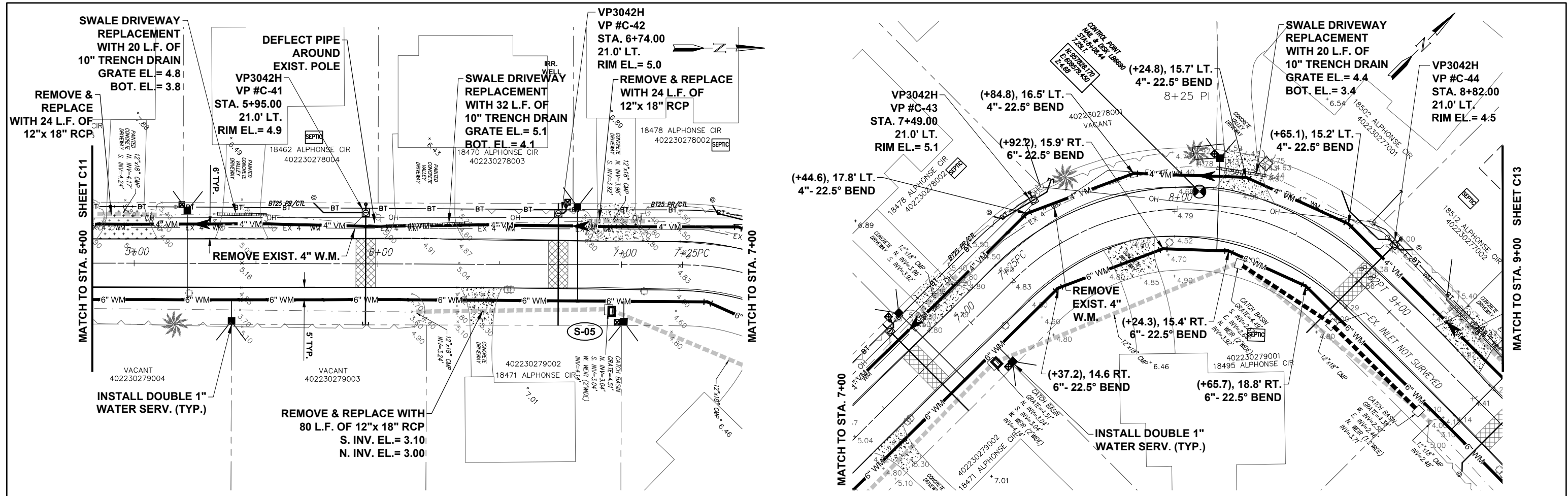

**ALPHONSE CIR. STA. 5+00.00 TO 9+00.00**

NOTE: ALL UNDERGROUND UTILITY LOCATIONS ARE APPROXIMATE, BASED ON CURRENT INFORMATION.

NOTE: THESE PLANS ARE BASED ON ASSUMED VERTICAL DATUM. CONTRACTOR SHALL UTILIZE THE 'CONTROL POINT' SHOWN ON THIS SHEET FOR ALL CONSTRUCTION ON THIS SHEET.

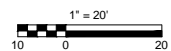
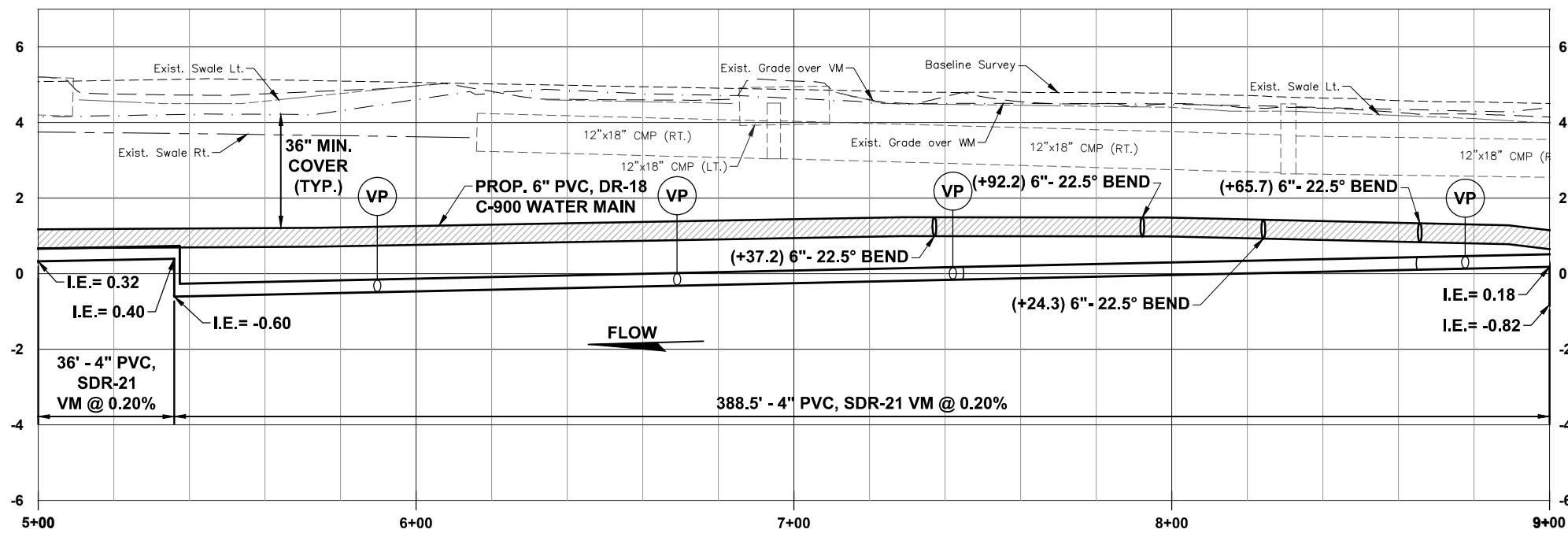

DATE	REVISION	BY	DATE	REVISION	BY

**GWE GIFFELS-WEBSTER ENGINEERS, INC.**  
 Certificate of Authorization No. 3607

900 Pine Street, Suite 225  
 Englewood, Florida 34223  
 Phone (941)475-7981  
 Fax (941)474-4285

DATE	05/20	CKD. BY	DATE
DRAWN	KF/CO	DC	05/20
DESIGN	DC	JHC	05/20
SEC.	29 & 30	T. 40S.	R. 22E.

CHARLOTTE COUNTY UTILITIES  
 ENGINEERING SERVICES DIVISION  
 25550 HARBOR VIEW RD.  
 PORT CHARLOTTE, FL. 33980  
 PH. 941-764-4516  
 FAX: 941-764-4969

**WASTEWATER EXPANSION PHASE 2  
 ALPHONSE CIRCLE  
 5+00 TO 9+00**

SCALE	1" = 20' HORZ. 1" = 2' VERT.
SHEET	C 12
GWE NO.	6272.00

ENGINEER OF RECORD  
 DENNIS J. CROYLE, P.E.  
 STATE OF FLORIDA NO. 82287



M:\6200 s\6272 Phase 2 Ackerman\DWGS\ZONE 2 LINE CALPHONSE CIR.dwg, 5/6/2020 7:14:11 AM

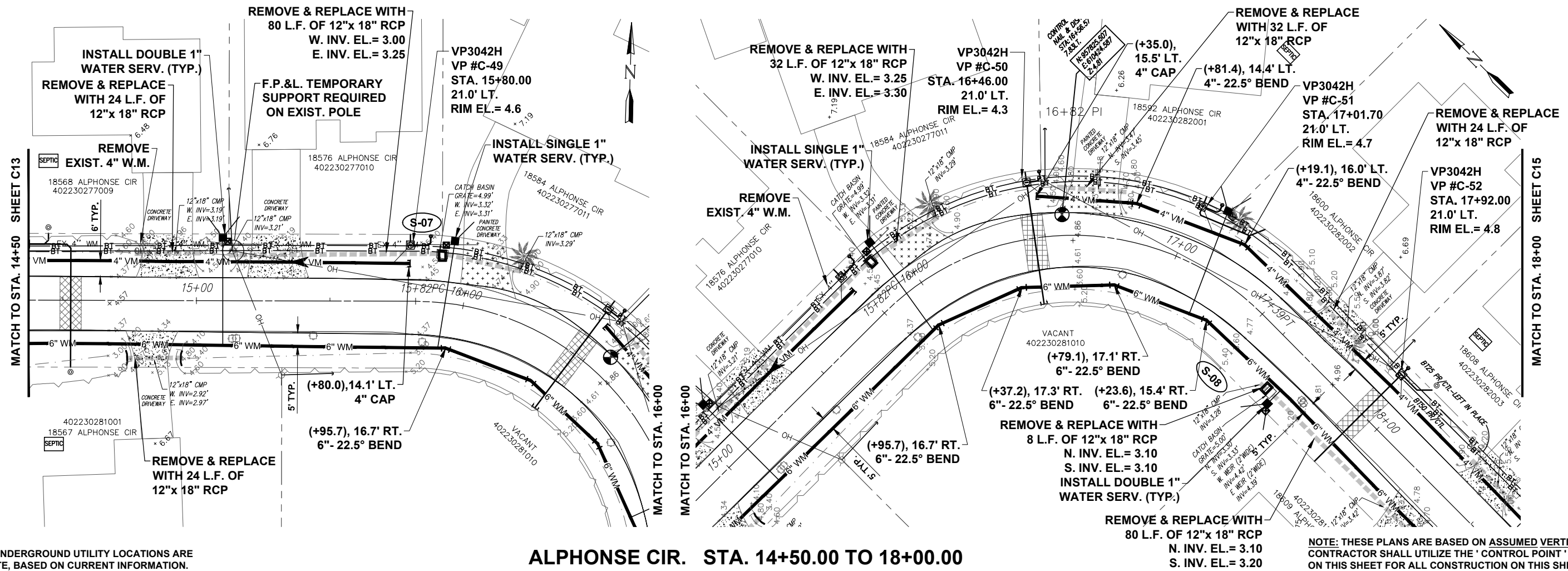

NOTE: ALL UNDERGROUND UTILITY LOCATIONS ARE APPROXIMATE, BASED ON CURRENT INFORMATION.

**ALPHONSE CIR. STA. 14+50.00 TO 18+00.00**

NOTE: THESE PLANS ARE BASED ON ASSUMED VERTICAL DATUM. CONTRACTOR SHALL UTILIZE THE 'CONTROL POINT' SHOWN ON THIS SHEET FOR ALL CONSTRUCTION ON THIS SHEET.

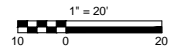
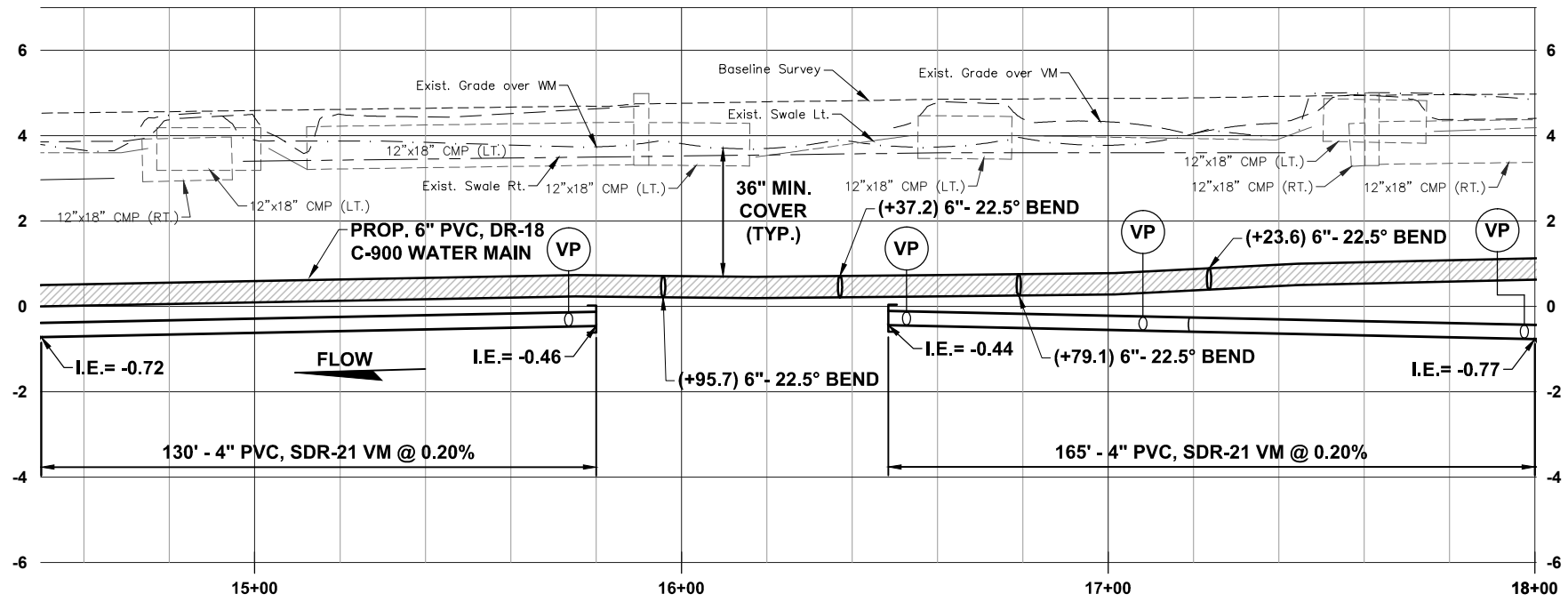

DATE	REVISION	BY	DATE	REVISION	BY

**GWE** GIFFELS-WEBSTER ENGINEERS, INC.  
 Certificate of Authorization No. 3607

900 Pine Street, Suite 225  
 Englewood, Florida 34223  
 Phone (941)475-7981  
 Fax (941)474-4285

DATE	05/20	CKD. BY	DATE
DRAWN	KF/CO	DC	05/20
DESIGN	DC	JHC	05/20
SEC.	29 & 30	T. 40S.	R. 22E.

CHARLOTTE COUNTY UTILITIES  
 ENGINEERING SERVICES DIVISION  
 25550 HARBOR VIEW RD.  
 PORT CHARLOTTE, FL. 33980  
 PH. 941-764-4516  
 FAX: 941-764-4969

WASTEWATER EXPANSION PHASE 2  
 ALPHONSE CIRCLE  
 14+50 TO 18+00

SCALE 1" = 20' HORIZ.  
 1" = 2' VERT.  
 SHEET C 14  
 GWE NO. 6272.00

ENGINEER OF RECORD  
 DENNIS J. CROYLE, P.E.  
 STATE OF FLORIDA NO. 82287

M:\6200 s\6272 Phase 2 Ackerman\DWGS\ZONE 2 LINE CALPHONSE CIR.dwg, 5/6/2020 7:15:51 AM

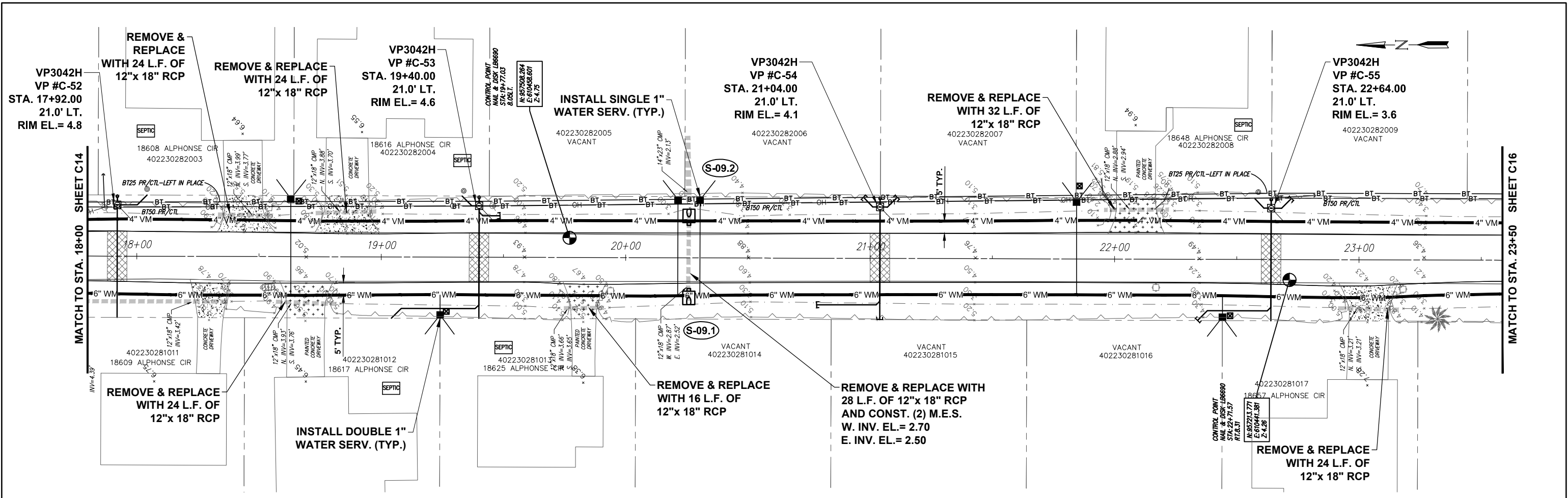

NOTE: ALL UNDERGROUND UTILITY LOCATIONS ARE APPROXIMATE, BASED ON CURRENT INFORMATION.

ALPHONSE CIR. STA. 18+00.00 TO 23+50.00

NOTE: THESE PLANS ARE BASED ON ASSUMED VERTICAL DATUM. CONTRACTOR SHALL UTILIZE THE 'CONTROL POINT' SHOWN ON THIS SHEET FOR ALL CONSTRUCTION ON THIS SHEET.

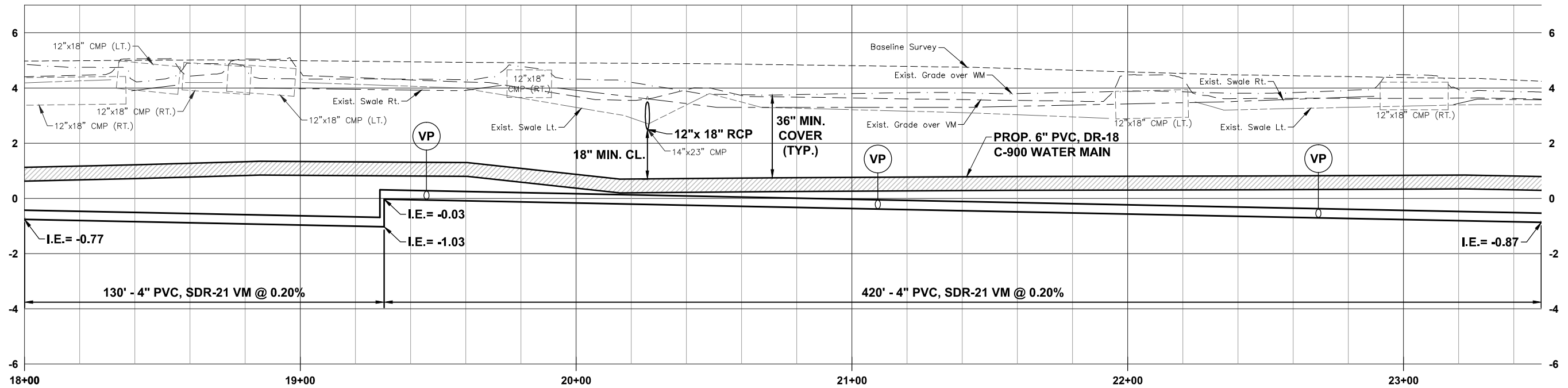

DATE	REVISION	BY	DATE	REVISION	BY

**GWE** GIFFELS-WEBSTER  
ENGINEERS, INC.  
Certificate of Authorization No. 3607

900 Pine Street, Suite 225  
Englewood, Florida 34223  
Phone (941)475-7981  
Fax (941)474-4285

DATE	05/20	CKD. BY	DATE
DRAWN	KF/CO	DC	05/20
DESIGN	DC	JHC	05/20
SEC.	29 & 30	T. 40S.	R. 22E.

CHARLOTTE COUNTY UTILITIES  
ENGINEERING SERVICES DIVISION  
25550 HARBOR VIEW RD.  
PORT CHARLOTTE, FL. 33980  
PH. 941-764-4516  
FAX: 941-764-4969

WASTEWATER EXPANSION PHASE 2  
ALPHONSE CIRCLE  
18+00 TO 23+50

SCALE	1" = 20' HORZ. 1" = 2' VERT.
SHEET	C 15
GWE NO.	6272.00

ENGINEER OF RECORD  
DENNIS J. CROYLE, P.E.  
STATE OF FLORIDA NO. 82287

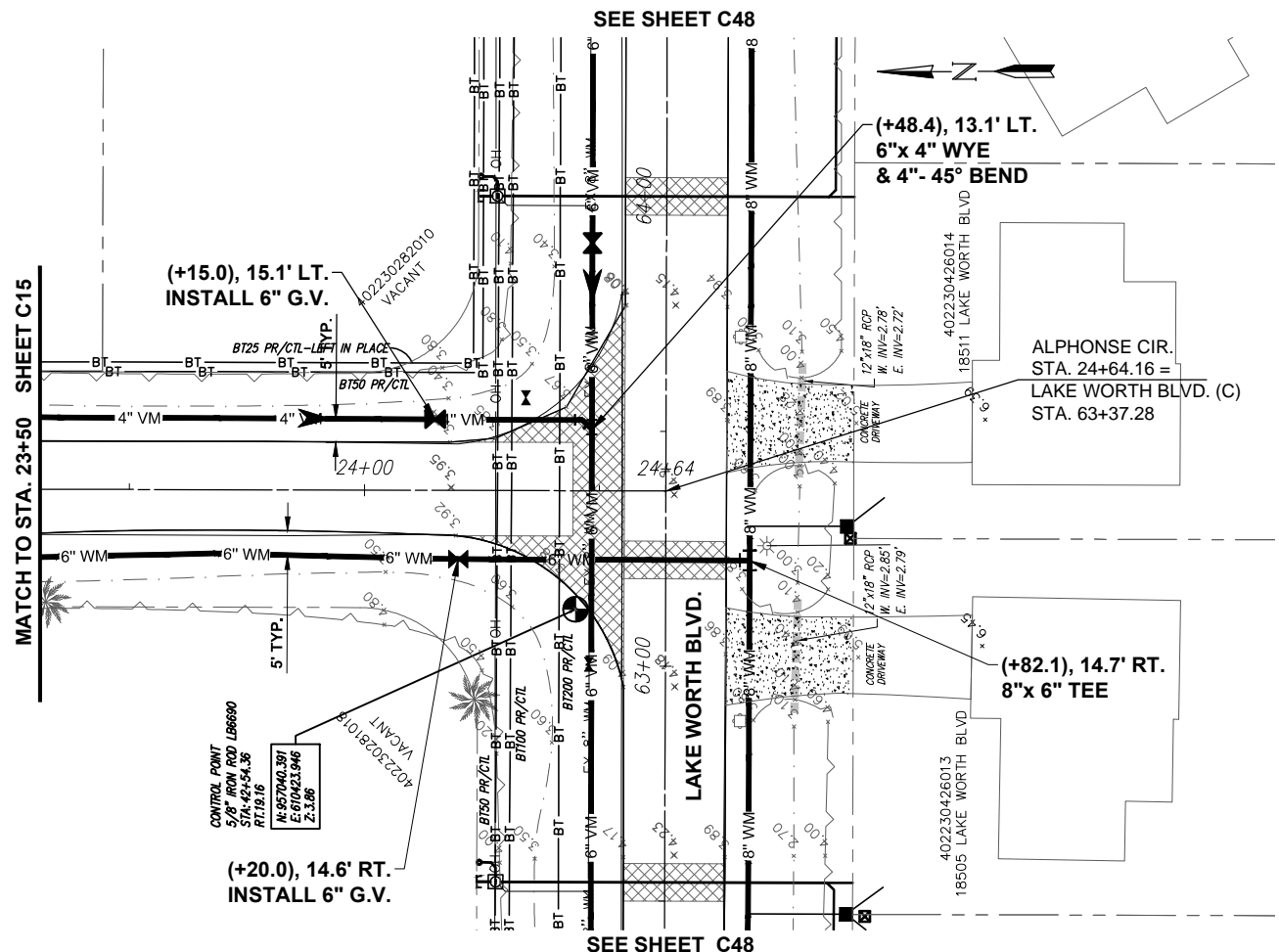

NOTE: ALL UNDERGROUND UTILITY LOCATIONS ARE APPROXIMATE, BASED ON CURRENT INFORMATION.

**ALPHONSE CIR. STA. 23+50.00 TO 24+64.16**

NOTE: THESE PLANS ARE BASED ON ASSUMED VERTICAL DATUM. CONTRACTOR SHALL UTILIZE THE 'CONTROL POINT' SHOWN ON THIS SHEET FOR ALL CONSTRUCTION ON THIS SHEET.

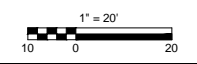
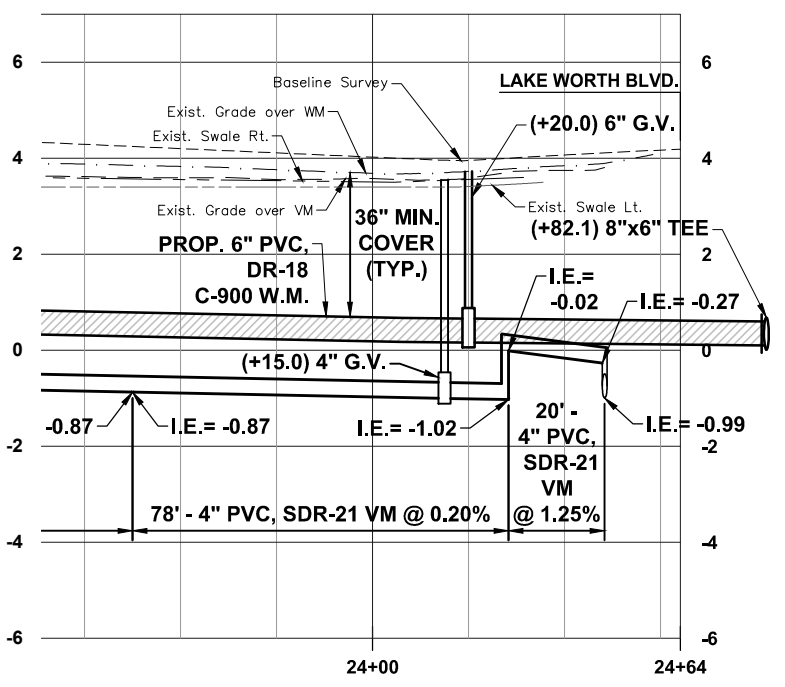

M:\6200 s\6272 Phase 2 Ackerman\DWGS\ZONE 2 LINE C\ALPHONSE CIR.dwg, 5/16/2020 7:16:51 AM

DATE	REVISION	BY	DATE	REVISION	BY

**GWE GIFFELS-WEBSTER ENGINEERS, INC.**  
 Certificate of Authorization No. 3607

900 Pine Street, Suite 225  
 Englewood, Florida 34223  
 Phone (941)475-7981  
 Fax (941)474-4285

DATE	05/20	CKD. BY	DATE
DRAWN	KF/CO	DC	05/20
DESIGN	DC	JHC	05/20
SEC.	29 & 30	T. 40S. R. 22E.	

CHARLOTTE COUNTY UTILITIES  
 ENGINEERING SERVICES DIVISION  
 25550 HARBOR VIEW RD.  
 PORT CHARLOTTE, FL. 33980  
 PH. 941-764-4516  
 FAX: 941-764-4969

**WASTEWATER EXPANSION PHASE 2  
 ALPHONSE CIRCLE  
 23+50 TO 24+64**

SCALE	1" = 20' HORZ. 1" = 2' VERT.
SHEET	C 16
GWE NO.	6272.00

ENGINEER OF RECORD  
 DENNIS J. CROYLE, P.E.  
 STATE OF FLORIDA NO. 82287

M:\6200 s\6272 Phase 2 Ackerman\DWGS\ZONE 2 LINE CALPHONSE CIR REV 10-1-20.dwg, 10/8/2020 11:34:34 AM

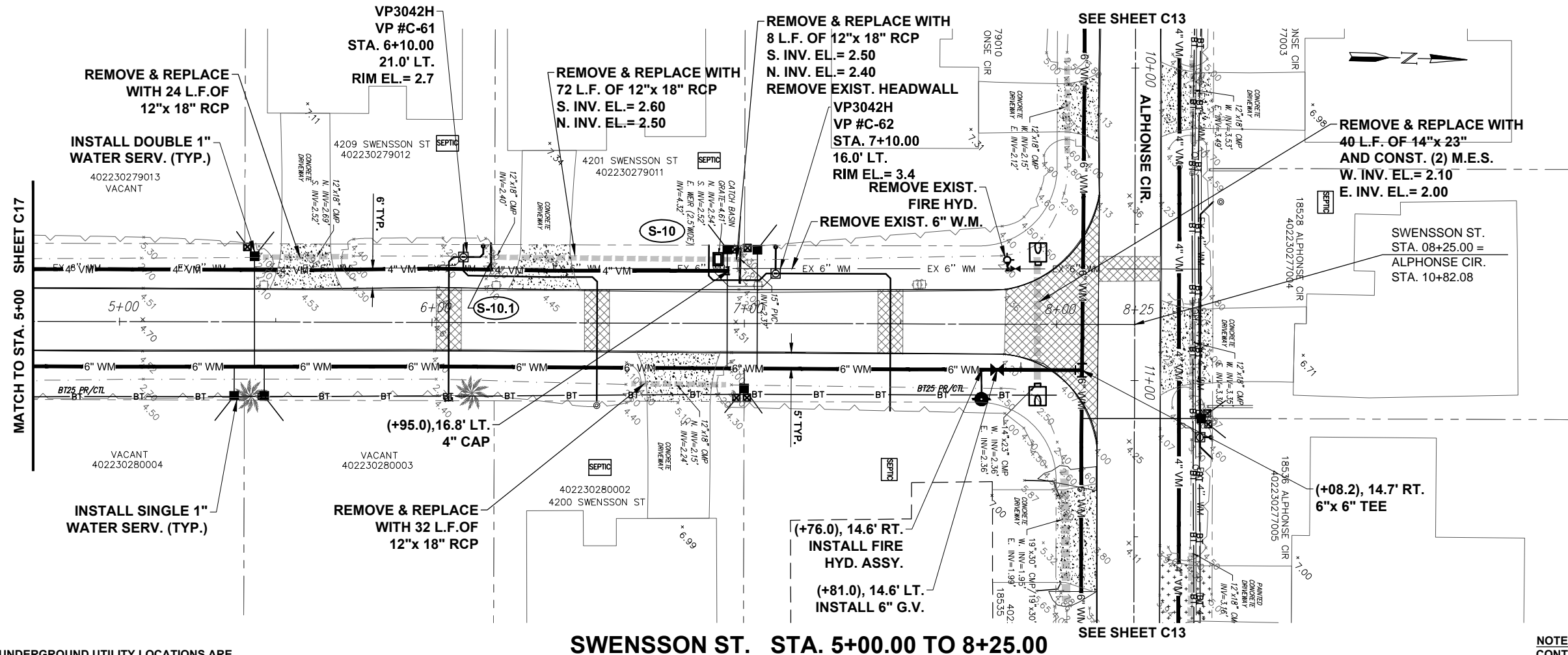

NOTE: ALL UNDERGROUND UTILITY LOCATIONS ARE APPROXIMATE, BASED ON CURRENT INFORMATION.

SWENSSON ST. STA. 5+00.00 TO 8+25.00

NOTE: THESE PLANS ARE BASED ON ASSUMED VERTICAL DATUM. CONTRACTOR SHALL UTILIZE THE 'CONTROL POINT' SHOWN ON THIS SHEET FOR ALL CONSTRUCTION ON THIS SHEET.

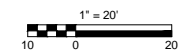
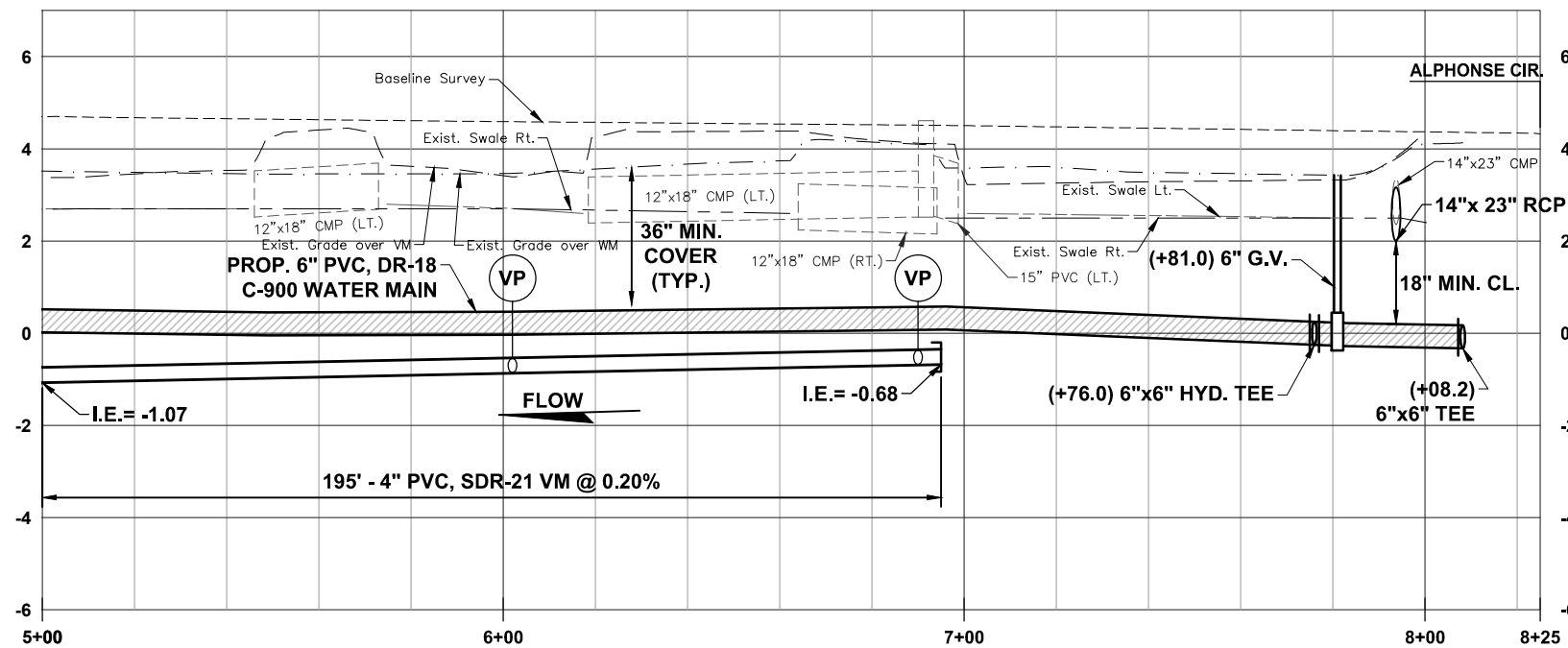

DATE	REVISION	BY	DATE	REVISION	BY
10-1-10	CHANGED 8"x6" TEE TO 6"x6" (WM)	KEF			

**GWE** GIFFELS-WEBSTER  
ENGINEERS, INC.  
Certificate of Authorization No. 3607

900 Pine Street, Suite 225  
Englewood, Florida 34223  
Phone (941)475-7981  
Fax (941)474-4285

DATE	CKD. BY	DATE
05/20	DC	05/20
DESIGN DC	JHC	05/20
SEC. 29 & 30 T. 40S. R. 22E.		

CHARLOTTE COUNTY UTILITIES  
ENGINEERING SERVICES DIVISION  
25550 HARBOR VIEW RD.  
PORT CHARLOTTE, FL. 33980  
PH. 941-764-4516  
FAX: 941-764-4969

WASTEWATER EXPANSION PHASE 2  
SWENSSON STREET  
5+00 TO 8+25

SCALE 1" = 20' HORZ. 1" = 2' VERT.
SHEET C 18
GWE NO. 6272.00

ENGINEER OF RECORD  
DENNIS J. CROYLE, P.E.  
STATE OF FLORIDA NO. 82287



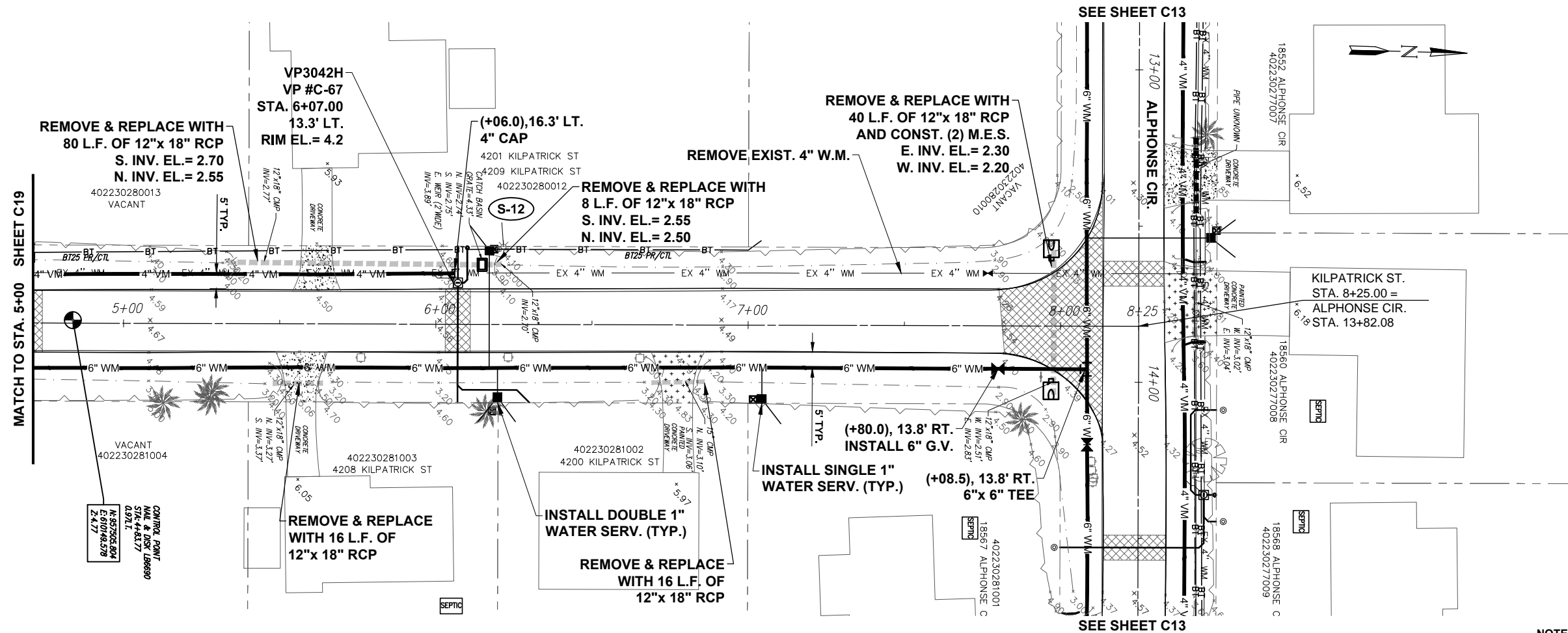

NOTE: ALL UNDERGROUND UTILITY LOCATIONS ARE APPROXIMATE, BASED ON CURRENT INFORMATION.

**KILPATRICK ST. STA. 5+00.00 TO 8+25.00**

NOTE: THESE PLANS ARE BASED ON ASSUMED VERTICAL DATUM. CONTRACTOR SHALL UTILIZE THE 'CONTROL POINT' SHOWN ON THIS SHEET FOR ALL CONSTRUCTION ON THIS SHEET.

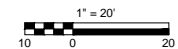
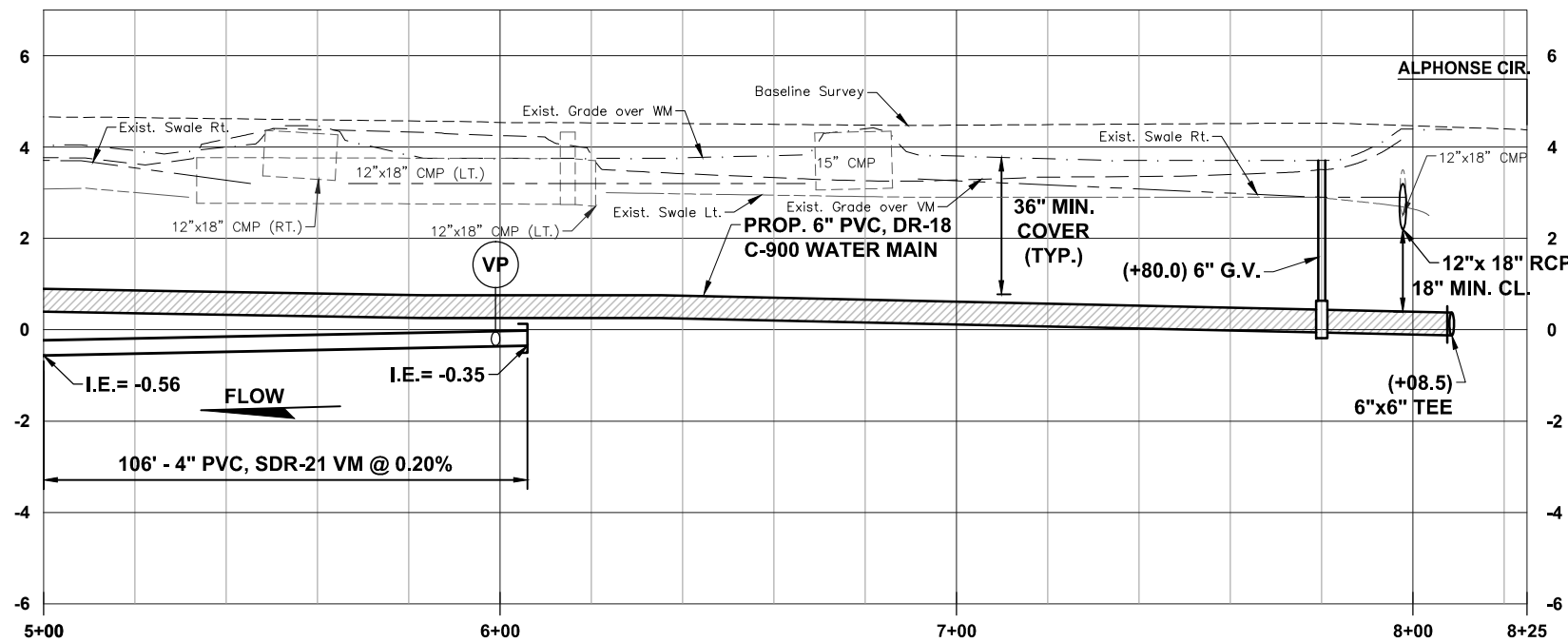

M:\6200 s\6272 Phase 2\Ackerman\DWGS\ZONE 2 LINE CALPHONSE CIR.dwg, 5/16/2020 7:20:51 AM

DATE	REVISION	BY	DATE	REVISION	BY

**GWE GIFFELS-WEBSTER ENGINEERS, INC.**  
 Certificate of Authorization No. 3607

900 Pine Street, Suite 225  
 Englewood, Florida 34223  
 Phone (941)475-7981  
 Fax (941)474-4285

DATE	05/20	CKD. BY	DATE
DRAWN	KF/CO	DC	05/20
DESIGN	DC	JHC	05/20
SEC.	29 & 30	T. 40S.	R. 22E.

CHARLOTTE COUNTY UTILITIES  
 ENGINEERING SERVICES DIVISION  
 25550 HARBOR VIEW RD.  
 PORT CHARLOTTE, FL. 33980  
 PH. 941-764-4516  
 FAX: 941-764-4969

**WASTEWATER EXPANSION PHASE 2  
 KILPATRICK STREET  
 5+00 TO 8+25**

SCALE 1" = 20' HORZ.  
 1" = 2' VERT.  
 SHEET C 20  
 GWE NO. 6272.00

ENGINEER OF RECORD  
 DENNIS J. CROYLE, P.E.  
 STATE OF FLORIDA NO. 82287

M:\6200 s\6272 Phase 2 Ackerman\DWGS\ZONE 2 LINE CLAKE WORTH BLVD (C).REV. 10-1-20.dwg, 10/11/2020 2:01:22 PM

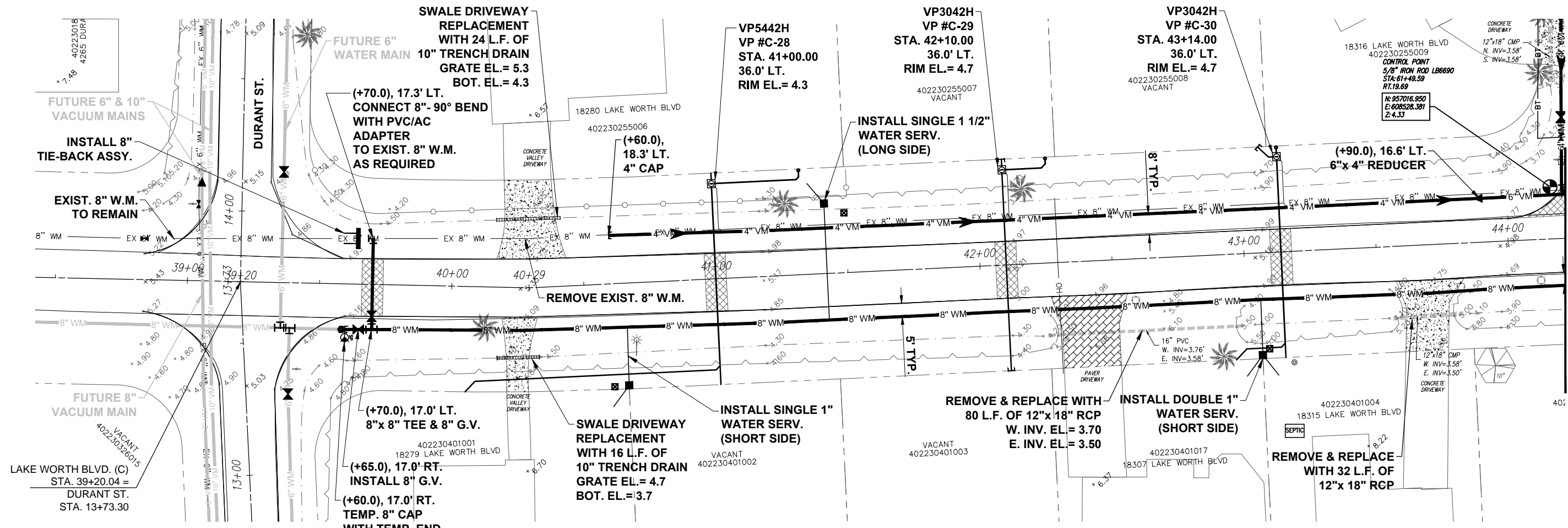

NOTE: ALL UNDERGROUND UTILITY LOCATIONS ARE APPROXIMATE, BASED ON CURRENT INFORMATION.

LAKE WORTH BLVD. STA. 38+50.00 TO 44+00.00

NOTE: THESE PLANS ARE BASED ON ASSUMED VERTICAL DATUM. CONTRACTOR SHALL UTILIZE THE 'CONTROL POINT' SHOWN ON THIS SHEET FOR ALL CONSTRUCTION ON THIS SHEET.

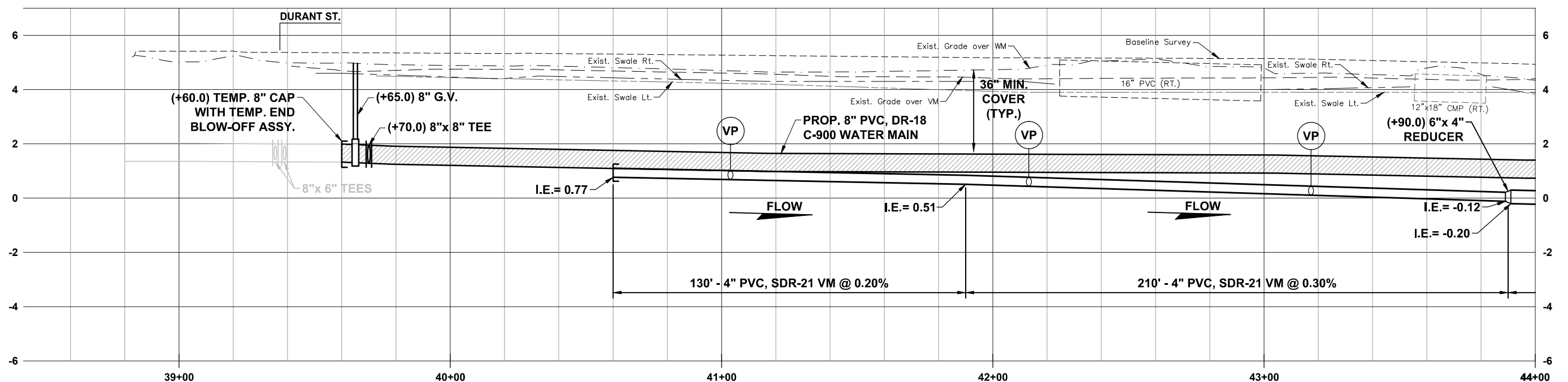

DATE	REVISION	BY	DATE	REVISION	BY
10-1-20	REV. EXIST. WM CONN. NOTE & ADDED 8" TIE-BACK ASSY.	KEF			

**GWE** GIFFELS-WEBSTER ENGINEERS, INC.  
 Certificate of Authorization No. 3607

900 Pine Street, Suite 225  
 Englewood, Florida 34223  
 Phone (941)475-7981  
 Fax (941)474-4285

DATE	CKD. BY	DATE
05/20	DC	05/20
DESIGN DC	JHC	05/20
SEC. 29 & 30 T. 40S.	R.	22E.

CHARLOTTE COUNTY UTILITIES ENGINEERING SERVICES DIVISION  
 25550 HARBOR VIEW RD.  
 PORT CHARLOTTE, FL. 33980  
 PH. 941-764-4516  
 FAX: 941-764-4969

WASTEWATER EXPANSION PHASE 2  
 LAKE WORTH BOULEVARD (C LINE)  
 38+50 TO 44+00

SCALE 1" = 20' HORZ. 1" = 2' VERT.
SHEET C 44
GWE NO. 6272.00

ENGINEER OF RECORD  
 DENNIS J. CROYLE, P.E.  
 STATE OF FLORIDA NO. 82287

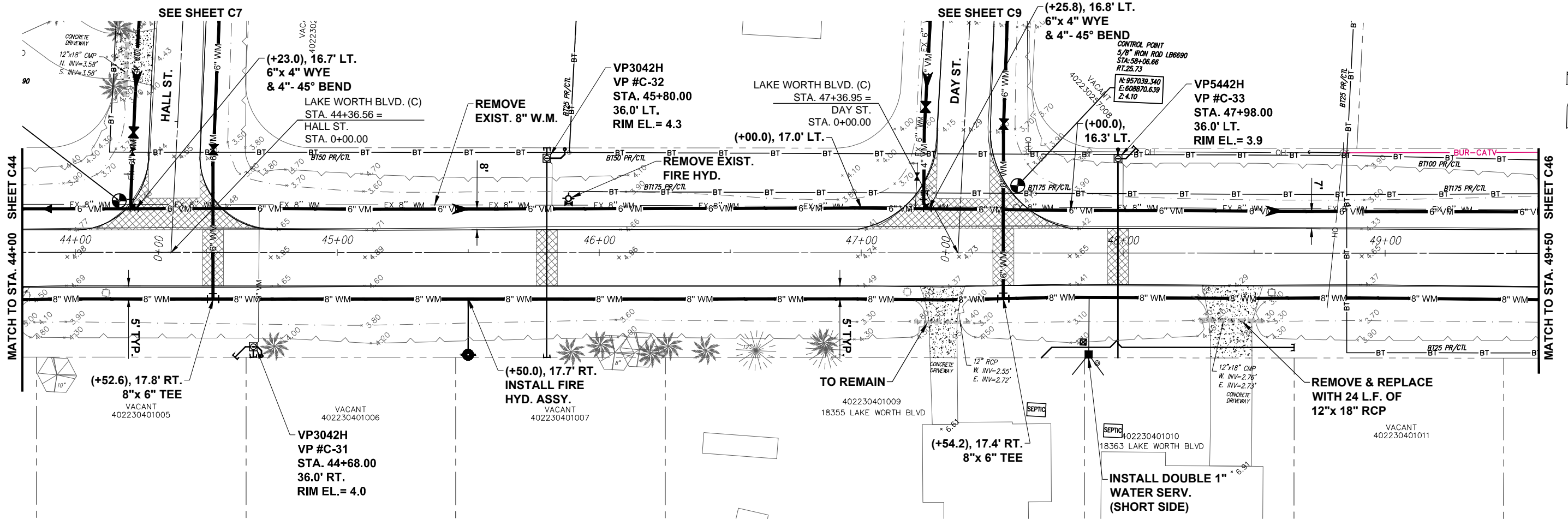

**LAKE WORTH BLVD. STA. 44+00.00 TO 49+50.00**

NOTE: ALL UNDERGROUND UTILITY LOCATIONS ARE APPROXIMATE, BASED ON CURRENT INFORMATION.

NOTE: THESE PLANS ARE BASED ON ASSUMED VERTICAL DATUM. CONTRACTOR SHALL UTILIZE THE 'CONTROL POINT' SHOWN ON THIS SHEET FOR ALL CONSTRUCTION ON THIS SHEET.

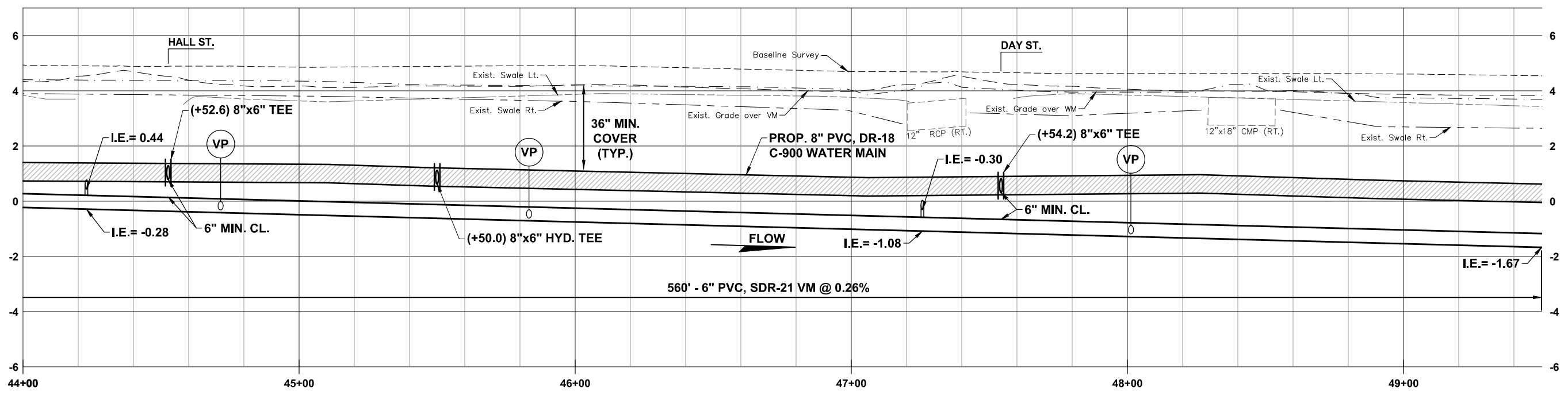

M:\6200 s\6272 Phase 2\Ackerman\DWGS\ZONE 2 LINE CLAKE WORTH BLVD (C).dwg, 5/16/2020 9:15:43 AM

DATE	REVISION	BY	DATE	REVISION	BY

**GWE GIFFELS-WEBSTER ENGINEERS, INC.**  
 Certificate of Authorization No. 3607

900 Pine Street, Suite 225  
 Englewood, Florida 34223  
 Phone (941)475-7981  
 Fax (941)474-4285

DATE	CKD. BY	DATE
05/20	DC	05/20
DESIGN DC	JHC	05/20
SEC. 29 & 30 T. 40S.	R.	22E.

CHARLOTTE COUNTY UTILITIES  
 ENGINEERING SERVICES DIVISION  
 25550 HARBOR VIEW RD.  
 PORT CHARLOTTE, FL. 33980  
 PH. 941-764-4516  
 FAX: 941-764-4969

**WASTEWATER EXPANSION PHASE 2  
 LAKE WORTH BOULEVARD (C LINE)  
 44+00 TO 49+50**

1" = 20'  
 10 0 20

SCALE 1" = 20' HORIZ. 1" = 2' VERT.
SHEET C-45
GWE NO. 6272.00

ENGINEER OF RECORD  
 DENNIS J. CROYLE, P.E.  
 STATE OF FLORIDA NO. 82287

M:\6200 s\6272 Phase 2 Ackerman\DWGS\ZONE 2 LINE CLAKE WORTH BLVD (C).dwg, 5/16/2020 9:16:44 AM

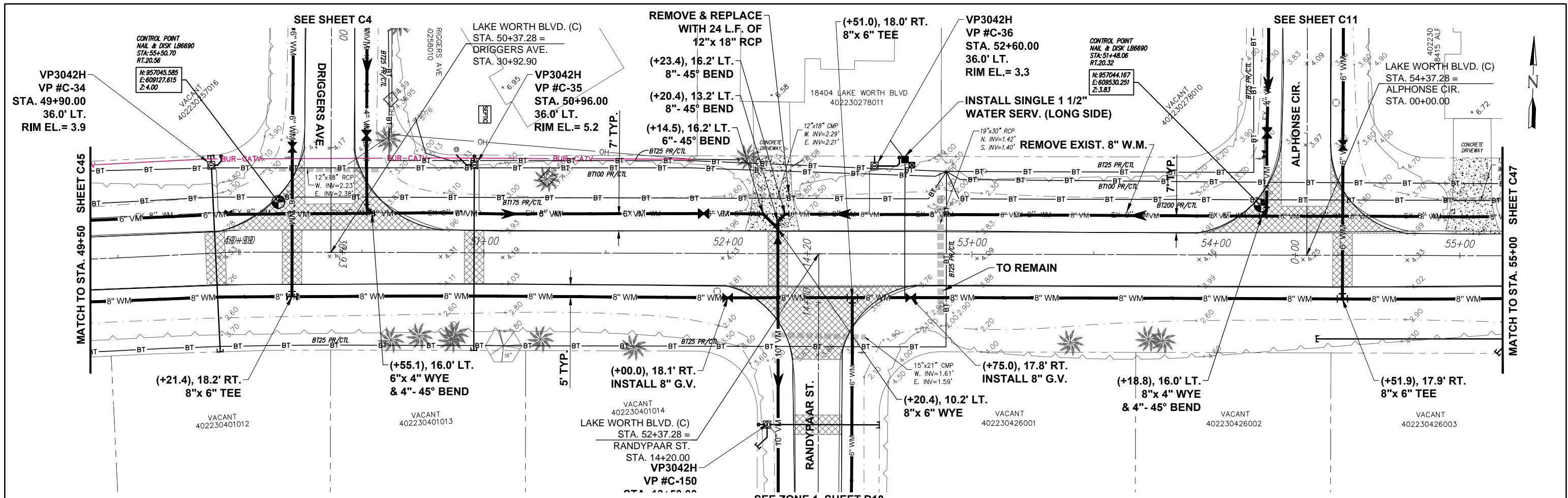

NOTE: ALL UNDERGROUND UTILITY LOCATIONS ARE APPROXIMATE, BASED ON CURRENT INFORMATION.

**LAKE WORTH BLVD. STA. 49+50.00 TO 55+00.00**

NOTE: THESE PLANS ARE BASED ON ASSUMED VERTICAL DATUM. CONTRACTOR SHALL UTILIZE THE 'CONTROL POINT' SHOWN ON THIS SHEET FOR ALL CONSTRUCTION ON THIS SHEET.

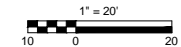
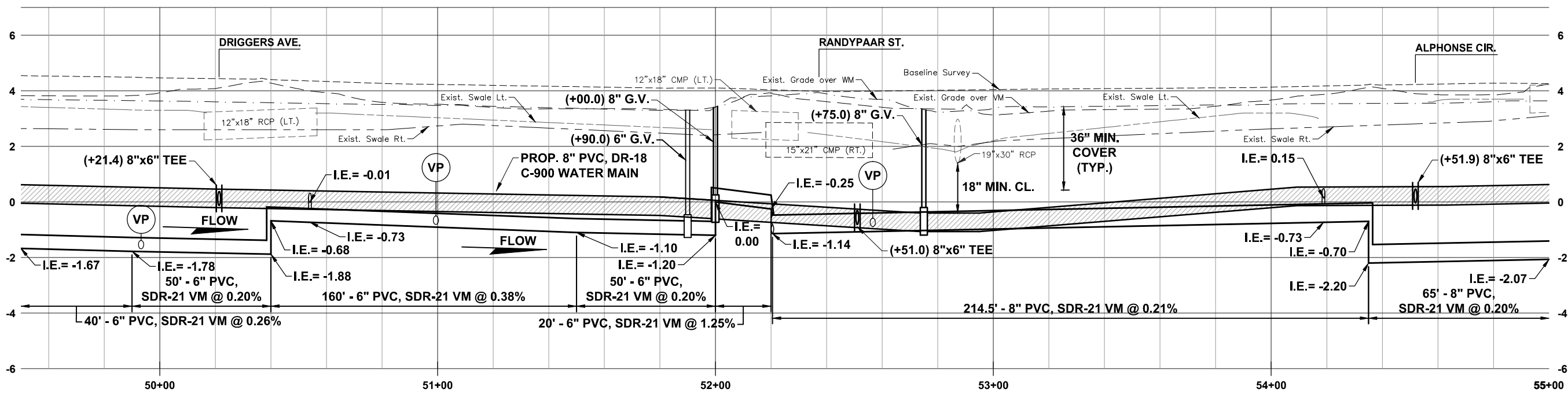

DATE	REVISION	BY	DATE	REVISION	BY

**GWE GIFFELS-WEBSTER ENGINEERS, INC.**  
 Certificate of Authorization No. 3607

900 Pine Street, Suite 225  
 Englewood, Florida 34223  
 Phone (941)475-7981  
 Fax (941)474-4285

DATE	CKD. BY	DATE
05/20	DC	05/20
DESIGN DC	JHC	05/20
SEC. 29 & 30 T. 40S. R. 22E.		

CHARLOTTE COUNTY UTILITIES  
 ENGINEERING SERVICES DIVISION  
 25550 HARBOR VIEW RD.  
 PORT CHARLOTTE, FL. 33980  
 PH. 941-764-4516  
 FAX: 941-764-4969

**WASTEWATER EXPANSION PHASE 2  
 LAKE WORTH BOULEVARD (C LINE)  
 49+50 TO 55+00**

SCALE 1" = 20' HORZ.  
 1" = 2' VERT.  
 SHEET C-46  
 GWE NO. 6272.00

ENGINEER OF RECORD  
 DENNIS J. CROYLE, P.E.  
 STATE OF FLORIDA NO. 82287