

# CSZ-22-10 (Quasi-Judicial)

(Adoption Hearing BCC Land Use Meeting 03-28-2023)

SES 026, LLC



CHARLOTTE COUNTY  
FLORIDA

# Request

- Certificate a Sending Zone for a property, approximately 0.6 acres, located at 1030 Navigator Road, in the Port Charlotte Area and within the Mid-County region, severing five density units.
- The property is located in Commission District I.



## CSZ-22-10 Location Map



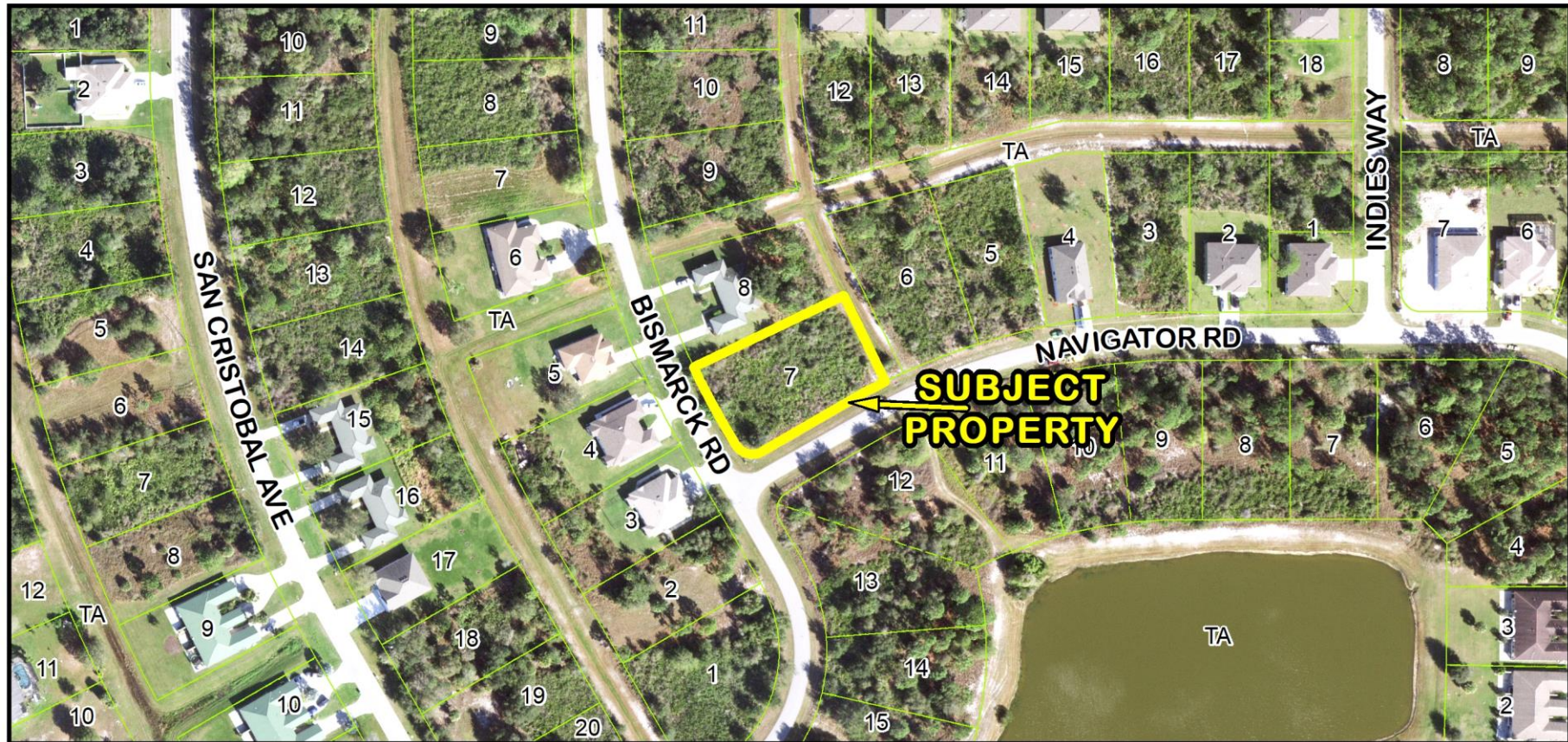

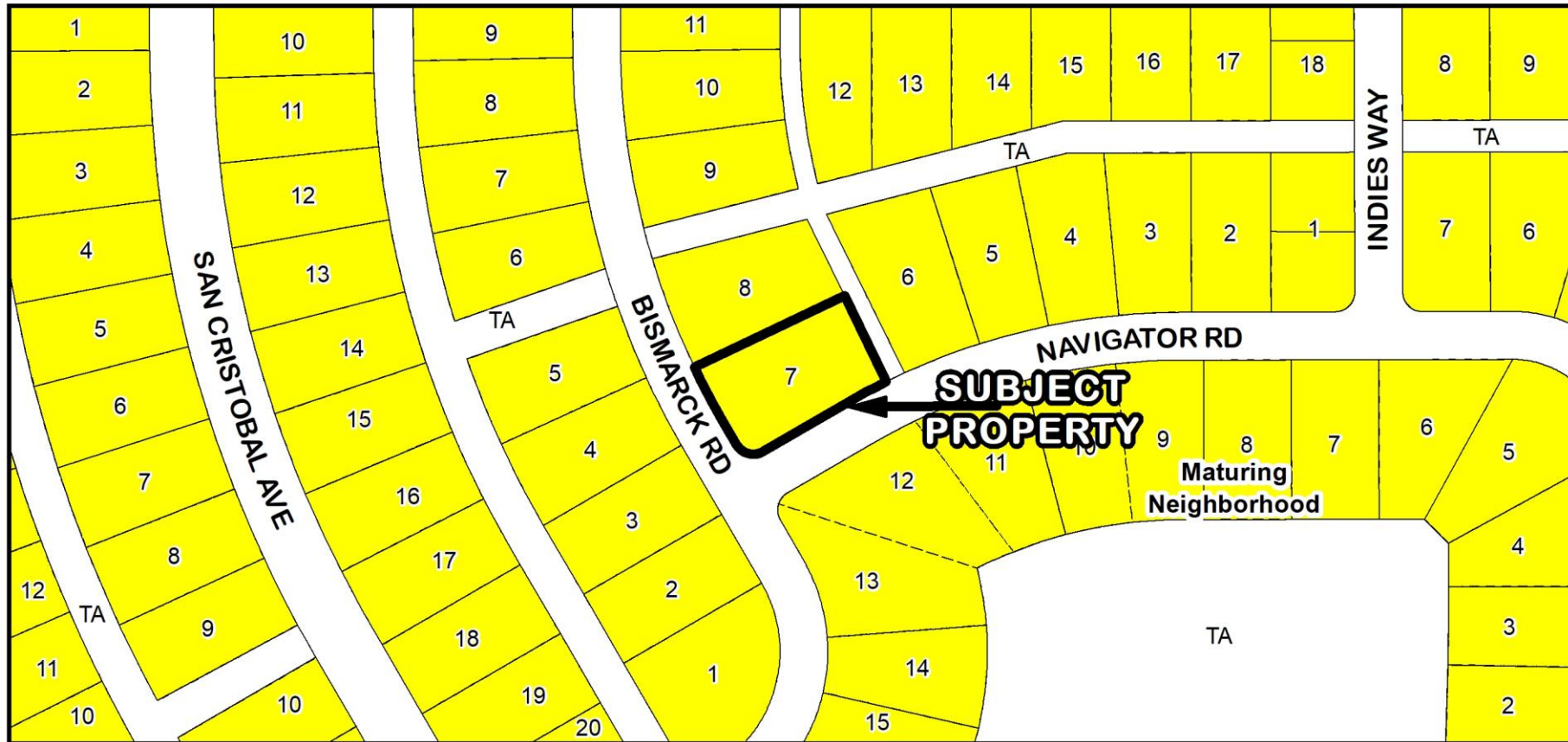



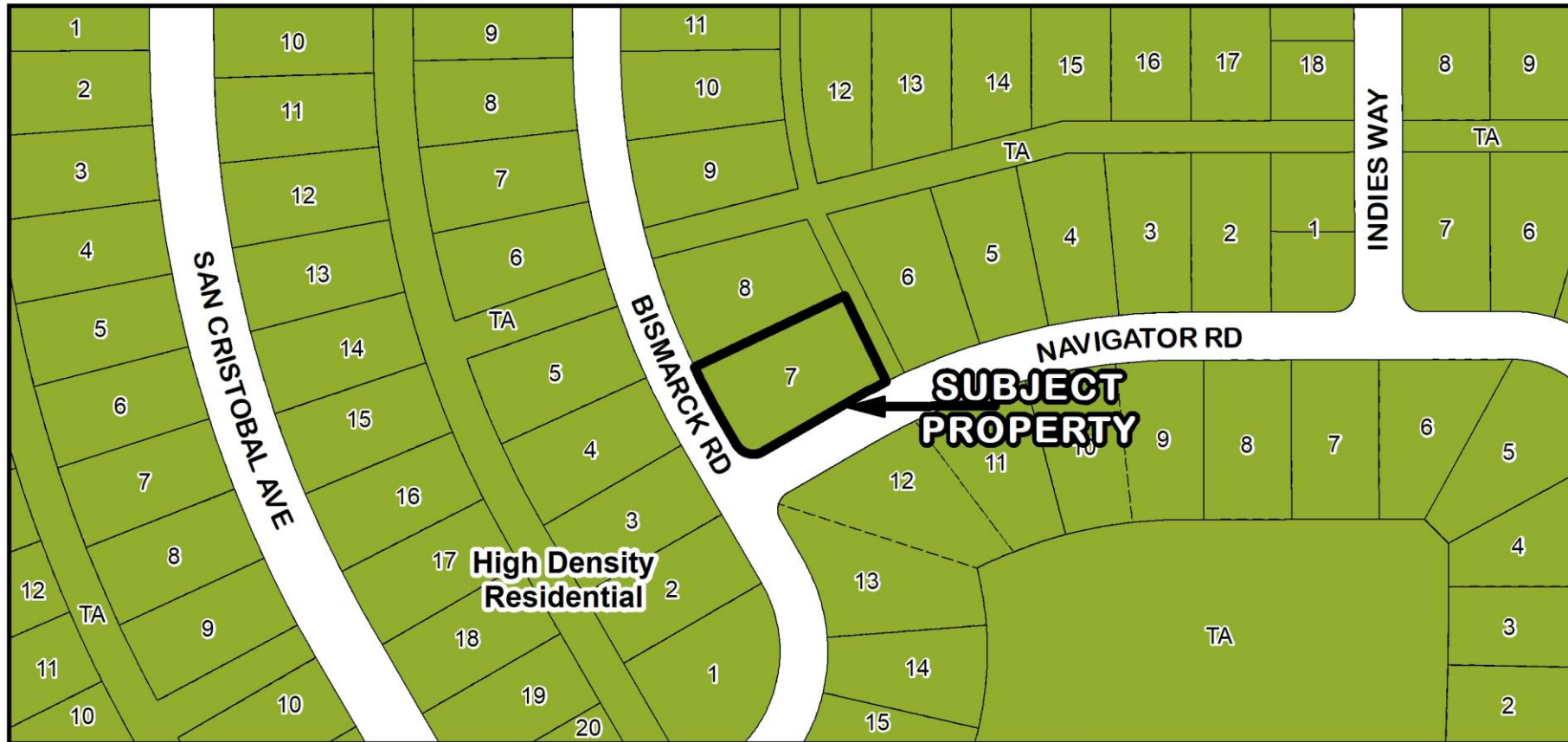

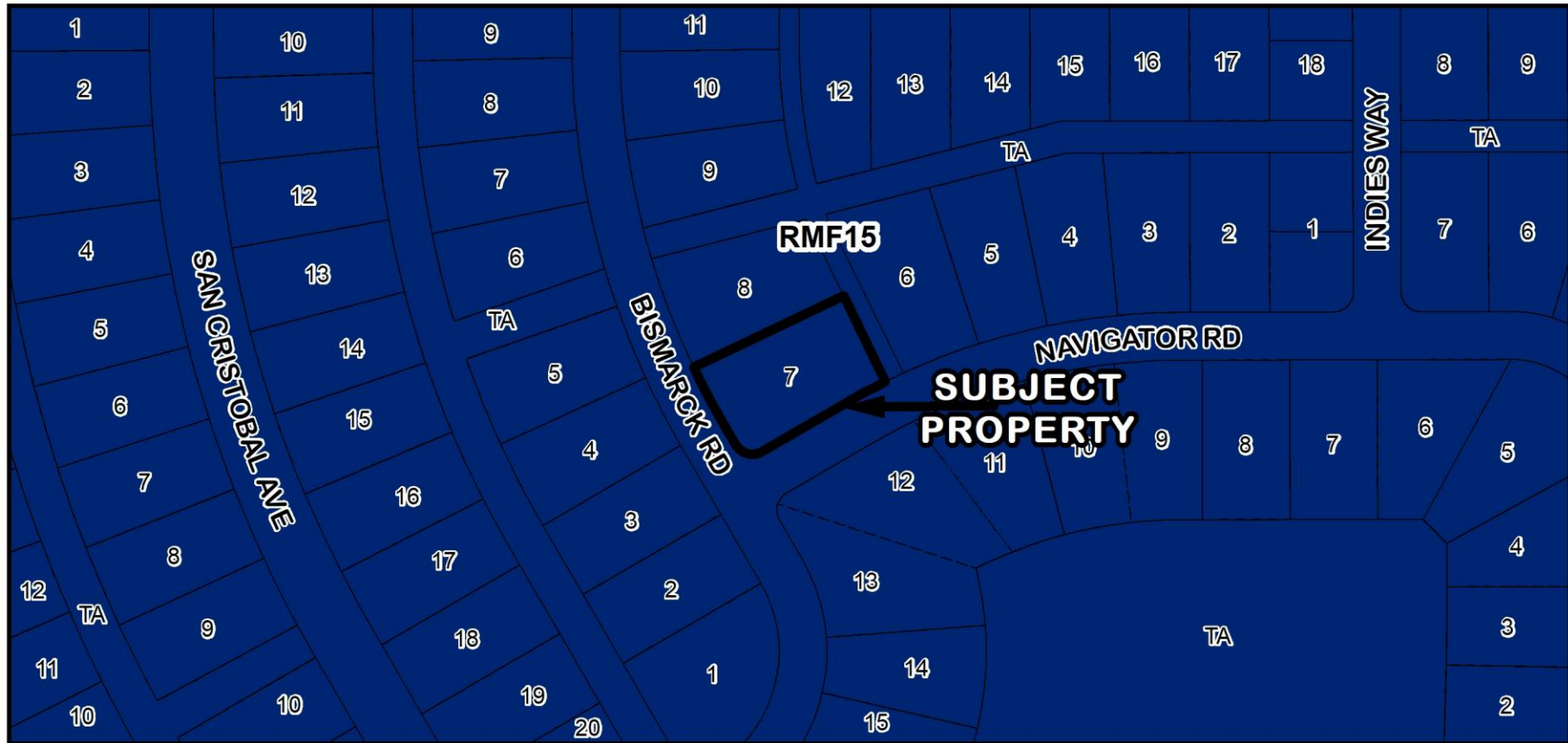



**CSZ-22-10 Coastal High Hazard Area (CHHA)**